

CLEARING AND GRUBBING, INCLUDING
INDIVIDUAL TREES AND STUMPS
6+50.0 LT-RT - 10+75.0 RT

STONE FILL, TYPE 11
6+50.0 RT - 8+75.0 RT

GRUBBING MATERIAL
6+50.0 RT - 8+75.0 RT

~~REMOVE AND RESET GUARDRAIL~~
~~26+61.6 LT - 29+69.7 LT~~

TEMPORARY TRAFFIC BARRIER
26+61.6 LT - 29+69.7 LT

SPECIAL PROVISION
(STONE FILL, CHANNEL ARMORING)
6+50.0 LT-RT - 7+75.0 LT-RT
7+75.0 RT - 10+75.0 RT

EXISTING DRAINAGE
3 28+72.5 RT - 28+72.5 LT
EXISTING 24" CMP - RETAIN PIPE
4 30+39.9 RT - 30+40.5 LT
EXISTING 18" CMP - RETAIN PIPE

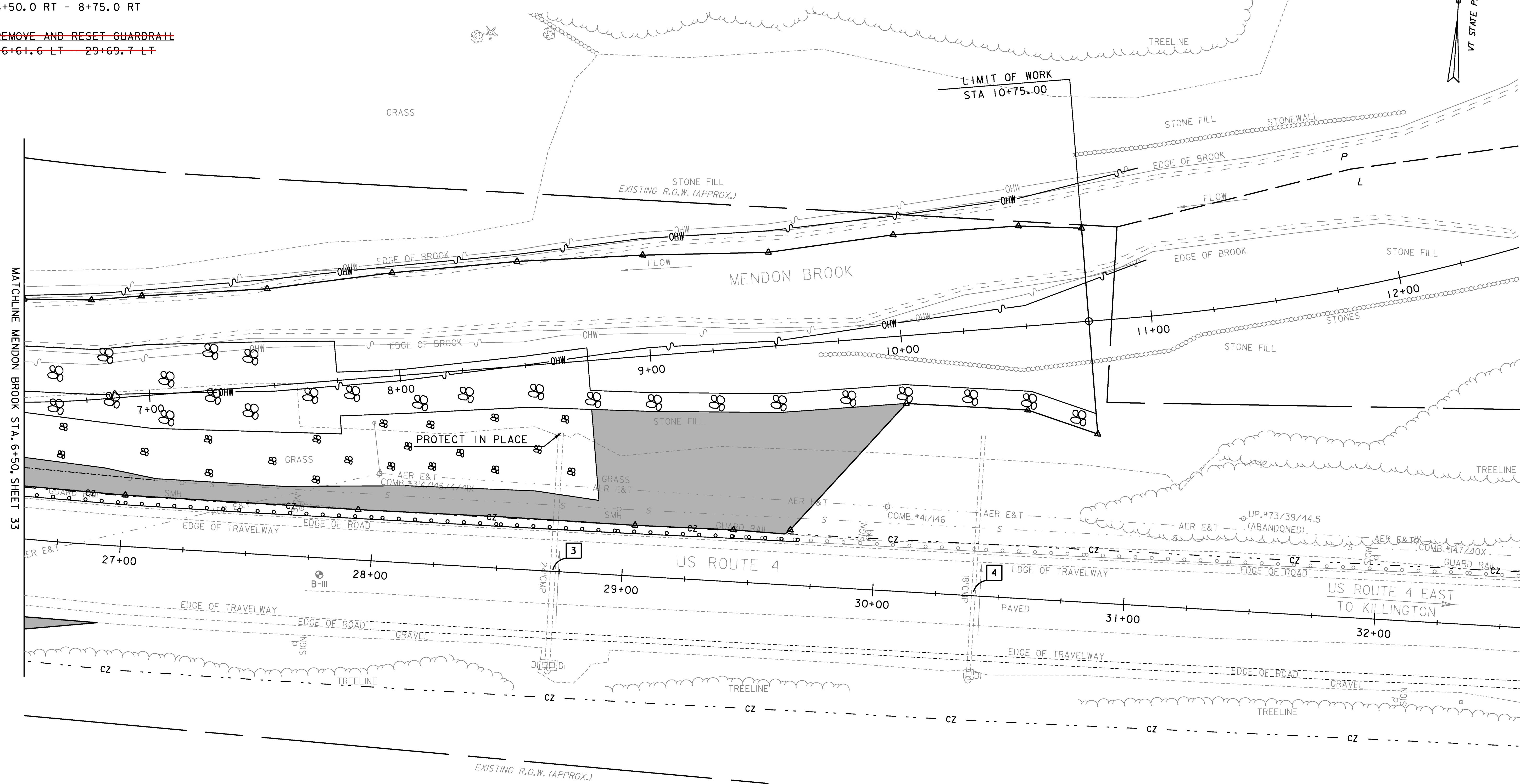
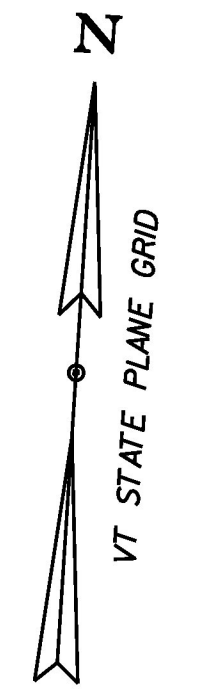

- GENERAL NOTES:**
- 1) ALL SIGNS SHALL BE RETAINED AND PROTECTED IN PLACE
 - 2) REFER TO UTILITY SHEET, SHEET 52 FOR ADDITIONAL REQUIREMENTS
 - 3) ALL PAVEMENT MARKINGS PLACEMENTS SHALL MATCH TO EXISTING AT THE LIMITS OF WORK.
 - 4) REFER TO TRAFFIC CONTROL SHEETS, SHEETS 70-72 FOR ADDITIONAL REQUIREMENTS.



GREEN INTERNATIONAL AFFILIATES, INC.
CIVIL AND STRUCTURAL ENGINEERS

| | | | |
|-----------------|----------------|-------------|------------|
| PROJECT NAME: | MENDON | PLOT DATE: | 11/24/2015 |
| PROJECT NUMBER: | ER 020-2(39) | DRAWN BY: | S. SOLLA |
| FILE NAME: | z13bi88bdr.dgn | CHECKED BY: | E. ATKINS |
| PROJECT LEADER: | E. ATKINS | SHEET | 34 OF 72 |
| DESIGNED BY: | M. BRADLEY | PLAN SHEET | 2 |