

CLEARING AND GRUBBING, INCLUDING
INDIVIDUAL TREES AND SHRUBS
6+50.0 LT-RT - 10+75.0 RT

STONE FILL, TYPE II
6+50.0 RT - 8+75.0 RT

GRUBBING MATERIAL
6+50.0 RT - 8+75.0 RT

REMOVE AND RESET GUARDRAIL
26+61.6 LT - 29+69.7 LT

TEMPORARY TRAFFIC BARRIER
26+61.6 LT - 29+69.7 LT

SPECIAL PROVISION
(STONE FILL, TYPE IV STREAM BED MATERIAL)
6+50.0 LT-RT - 7+75.0 LT-RT
7+75.0 RT - 10+75.0 RT

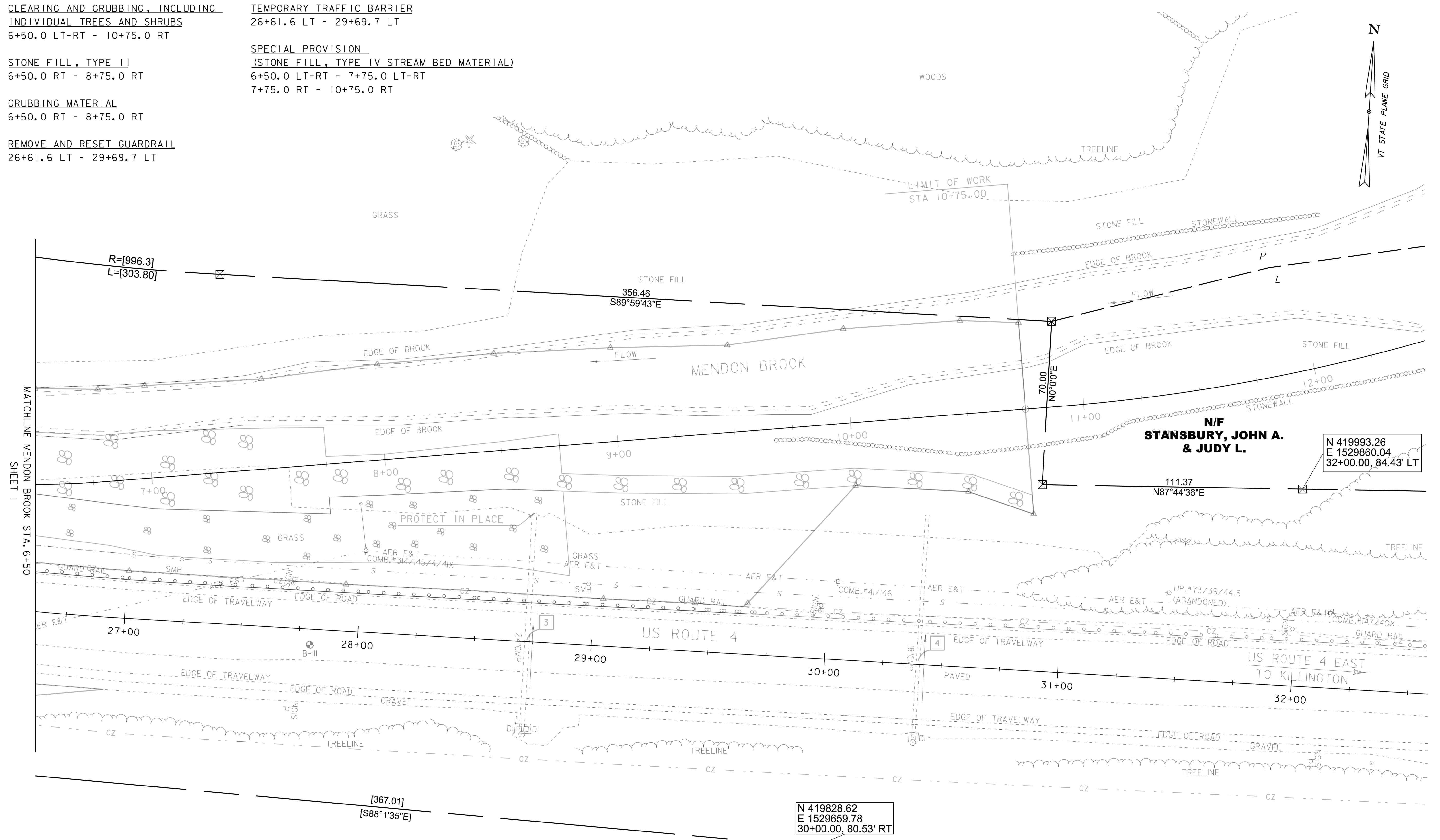

MATCHLINE MENDON BROOK STA. 6+50 SHEET 1

N 419993.26
E 1529860.04
32+00.00, 84.43' LT

**N/F
STANSBURY, JOHN A.
& JUDY L.**

N 419828.62
E 1529659.78
30+00.00, 80.53' RT

- EXISTING DRAINAGE**
- 3 28+72.5 RT - 28+72.5 LT
EXISTING 24" CMP - RETAIN PIPE
 - 4 30+39.9 RT - 30+40.5 LT
EXISTING 18" CMP - RETAIN PIPE

LINES SHOWN ON THIS PLAN AS EXISTING
PROPERTY LINES P/L ARE BELIEVED TO
BE ACCURATE BUT SHOULD NOT BE RELIED
UPON FOR PURPOSES UNRELATED TO THE
STATE OF VERMONT'S ACQUISITION OF LAND
AND RIGHTS FOR THIS PROJECT.

**FOR R.O.W.
USE ONLY**

- GENERAL NOTES:**
- 1) ALL SIGNS ARE TO BE RETAINED AND PROTECTED IN PLACE
 - 2) REFER TO UTILITY SHEET FOR ADDITIONAL REQUIREMENTS
 - 3) ALL PAVEMENT MARKINGS PLACEMENTS SHALL MATCH TO EXISTING AT THE LIMITS OF WORK.
 - 4) REFER TO TRAFFIC CONTROL SHEETS FOR ADDITIONAL REQUIREMENTS.



PROJECT NAME: MENDON	PLOT DATE: 11/13/2015
PROJECT NUMBER: ER 020-2(39)	DRAWN BY: A. EGIZI
FILE NAME: z13bi88rowbdr.dgn	CHECKED BY: R. CLOUTIER
PROJECT LEADER: E. ATKINS	SHEET 31 OF 72
DESIGNED BY: GREEN	
R.O.W. PLAN SHEET 2	