

**SOIL CLASSIFICATION**

**AASHTO**

- A1 Gravel and Sand
- A3 Fine Sand
- A2 Silty or Clayey Gravel and Sand
- A4 Silty Soil - Low Compressibility
- A5 Silty Soil - Highly Compressible
- A6 Clayey Soil - Low Compressibility
- A7 Clayey Soil - Highly Compressible

**ROCK QUALITY DESIGNATION**

R.Q.D. (%)	ROCK DESCRIPTION
<25	Very Poor
25 to 50	Poor
51 to 75	Fair
76 to 90	Good
>90	Excellent

**SHEAR STRENGTH**

UNDRAINED SHEAR STRENGTH IN kPa	CONSISTENCY
<12	Very Soft
12-24	Soft
24-48	Med. Stiff
48-96	Stiff
96-192	Very Stiff
>192	Hard

**CORRELATION GUIDE OF "N" TO DENSITY/CONSISTENCY**

DENSITY (GRANULAR SOILS)		CONSISTENCY (COHESIVE SOILS)	
N	DESCRIPTIVE TERM	N	DESCRIPTIVE TERM
<5	Very Loose	<2	Very Soft
5-10	Loose	2-4	Soft
11-24	Med. Dense	5-8	Med. Stiff
25-50	Dense	9-15	Stiff
>50	Very Dense	16-30	Very Stiff
		31-60	Hard
		>60	Very Hard

**COMMONLY USED SYMBOLS**

- ▼ Water Elevation
- ⊕ Standard Penetration Boring
- ⊗ Auger Boring
- ⊙ Rod Sounding
- S Sample
- N Standard Penetration Test
- Blow Count Per 300 mm For:
  - 50.8 mm O.D. Sampler
  - 35.0 mm I.D. Sampler
  - Hammer Weight Of 63.5 kg.
  - Hammer Fall Of 762 mm
- VS Field Vane Shear Test
- US Undisturbed Soil Sample
- B Blast
- DC Diamond Core
- MD Mud Drill
- WA Wash Ahead
- HSA Hollow Stem Auger
- AX Core Size 30.1mm
- BX Core Size 42.0 mm
- NX Core Size 54.7 mm
- M Double Tube Core Barrel Used
- LL Liquid Limit
- PL Plastic Limit
- PI Plasticity Index
- NP Non Plastic
- w Moisture Content (Dry Wgt. Basis)
- D Dry
- M Moist
- MTW Moist To Wet
- W Wet
- Sat Saturated
- Bo Boulder
- Gr Gravel
- Sa Sand
- Si Silt
- Cl Clay
- HP Hardpan
- Le Ledge
- NLTD No Ledge To Depth
- CNPF Can Not Penetrate Further
- TLOB To Ledge Or Boulder
- NR No Recovery
- Rec. Recovery
- %Rec. Percent Recovery
- ROD Rock Quality Designation
- CBR California Bearing Ratio
- < Less Than
- > Greater Than
- R Refusal (N > 100)
- OW Indicates a temporary observation well installed

**COLOR**

blk	Black	pnk	Pink
bl	Blue	pu	Purple
brn	Brown	rd	Red
dk	Dark	tn	Tan
gry	Gray	wh	White
gn	Green	yel	Yellow
lt	Light	mltc	Multicolored
or	Orange		

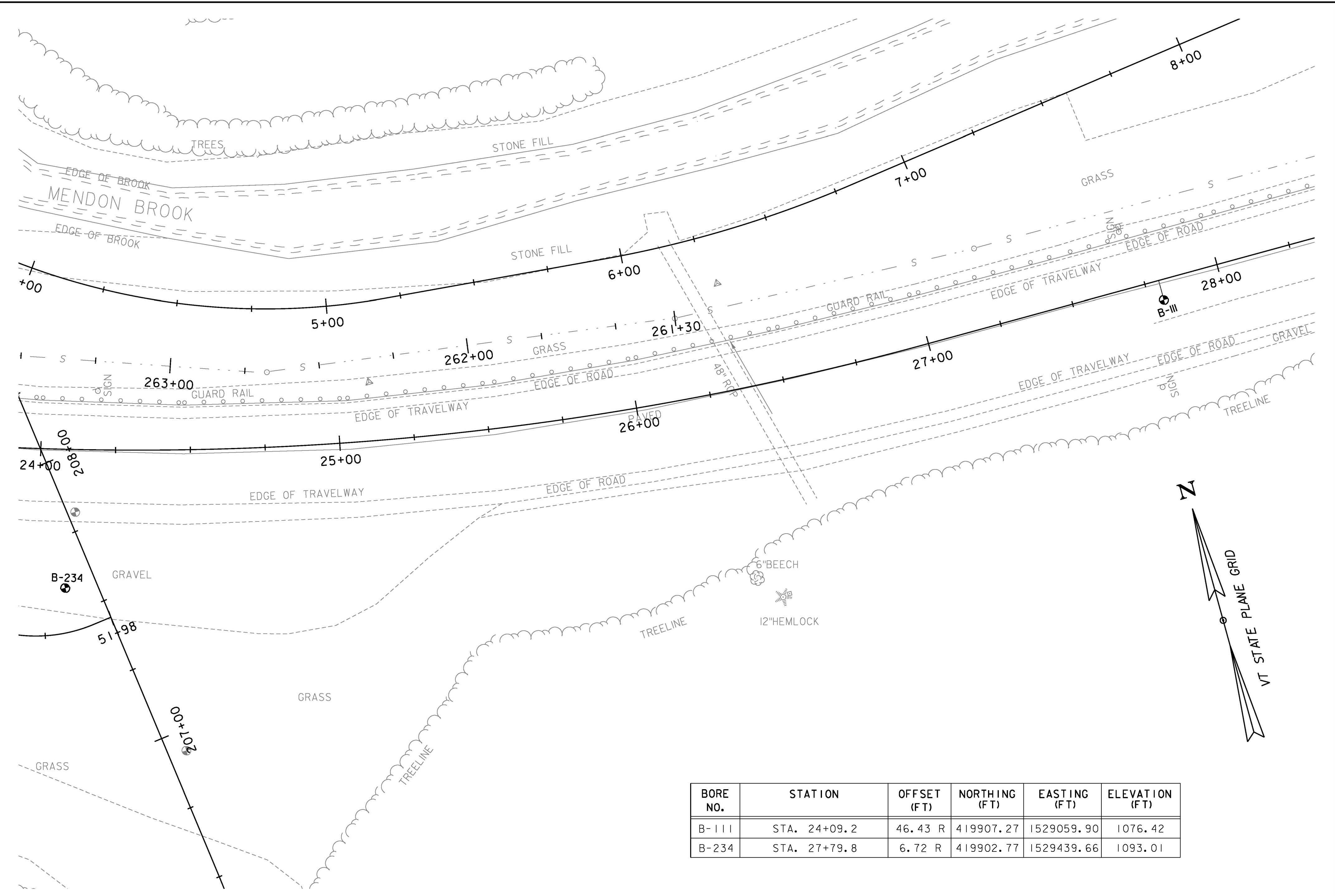

BORE NO.	STATION	OFFSET (FT)	NORTHING (FT)	EASTING (FT)	ELEVATION (FT)
B-111	STA. 24+09.2	46.43 R	419907.27	1529059.90	1076.42
B-234	STA. 27+79.8	6.72 R	419902.77	1529439.66	1093.01

**DEFINITIONS (AASHTO)**

- BEDROCK (LEDGE)** - Rock in its native location of indefinite thickness.
- BOULDER** - A rock fragment with an average dimension > 304.8 mm.
- COBBLE** - Rock fragments with an average dimension between 76.2 and 304.8 mm.
- GRAVEL** - Rounded particles of rock < 76.2 mm and > 2 mm (#10 sieve).
- SAND** - Particles of rock < 2 mm (#10 sieve) and > 75 μm (#200 sieve).
- SILT** - Soil < 75 μm (#200 sieve), non or slightly plastic and exhibits no strength when air-dried.
- CLAY** - Fine grained soil, exhibits plasticity when moist and considerable strength when air-dried.
- VARVED** - Alternate layers of silt and clay.
- HARDPAN** - Extremely dense soil, cemented layer, not softened when wet.
- MUCK** - Soft organic soil (containing > 10% organic material).
- MOISTURE CONTENT** - Weight of water divided by dry weight of soil.
- FLOWING SAND** - Granular soil so saturated (loose) that it flows into drill casing during extraction of wash rod.
- STRIKE** - Angle from magnetic north to line of intersection of bed with a horizontal plane.
- DIP** - Inclination of bed with a horizontal plane.

**GENERAL NOTES**

- The test borings shown herein were drilled by the Agency between 5/7/2013, 5/13/2013 and 5/14/2013.
- Soil and rock classifications, properties and descriptions are based on engineering interpretation from available subsurface information by the Agency and may not necessarily reflect actual variations in subsurface conditions that may be encountered between individual boring or sample locations.
- Observed water levels and/or conditions indicated are as recorded at the time of exploration and may vary according to the prevailing rainfall, methods of exploration and other factors.
- Engineering judgement was exercised in preparing the subsurface information presented herein. Analysis and interpretation of subsurface data was performed and interpreted for Agency design and estimating purposes. Presentation of the information in the Contract is intended to provide the Contractor access to the same data available to the Agency. The subsurface information is presented in good faith and is not intended as a substitute for personal investigation, independent interpretation, independent analysis or judgement by the Contractor.
- Pictorial structure details shown on the boring plan layout or soils profile are for illustrative purposes only and may not accurately portray final contract details.
- Terminology used on boring logs to describe the hardness, degree of weathering, and spacing of fractures, joints and other discontinuities in the bedrock is defined in the AASHTO Manual on Subsurface Investigations, 1988.

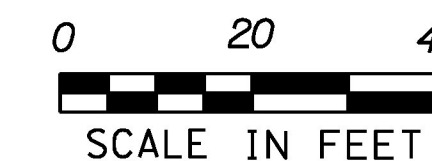

GREEN INTERNATIONAL AFFILIATES, INC.  
CIVIL AND STRUCTURAL ENGINEERS

PROJECT NAME: MENDON  
PROJECT NUMBER: ER 020-2(39)

FILE NAME: z13b188bor.dgn  
PROJECT LEADER: E. ATKINS  
DESIGNED BY: T. BIGELOW  
BORING LAYOUT SHEET 1

PLOT DATE: 11/13/2015  
DRAWN BY: T. BIGELOW  
CHECKED BY: E. ATKINS  
SHEET 23 OF 72