

POTENTIAL ACTIVITIES ASSOCIATED WITH CONSTRUCTION PHASING

1. ALLOW TRAFFIC FLOW THROUGH ON THE EXISTING US ROUTE 2 LANES.
2. BEGIN WIDENING WORK ALONG US ROUTE 2.

NOTES:

1. FOR TRAFFIC CONTROL GENERAL NOTES, SEE TRAFFIC CONTROL GENERAL NOTES AND DETAIL SHEET.
2. TEMPORARY LANE OR SHOULDER CLOSURES SHALL BE ALLOWED DURING WORKING HOURS, US ROUTE 2 AND CLAY POINT ROAD SHALL BE RESTORED TO TWO-WAY TRAFFIC AT THE CLOSE OF DAILY CONSTRUCTION ACTIVITIES.

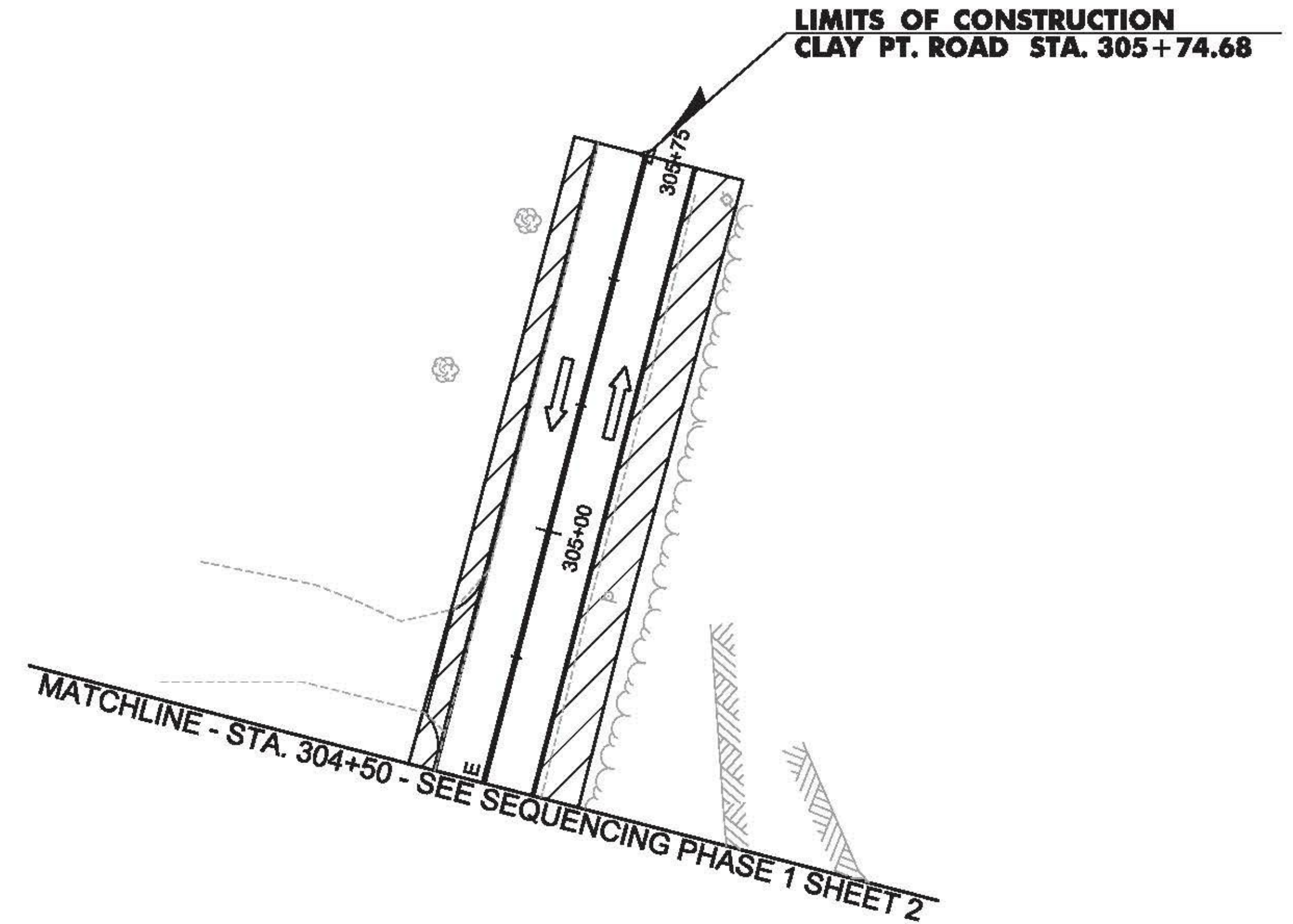
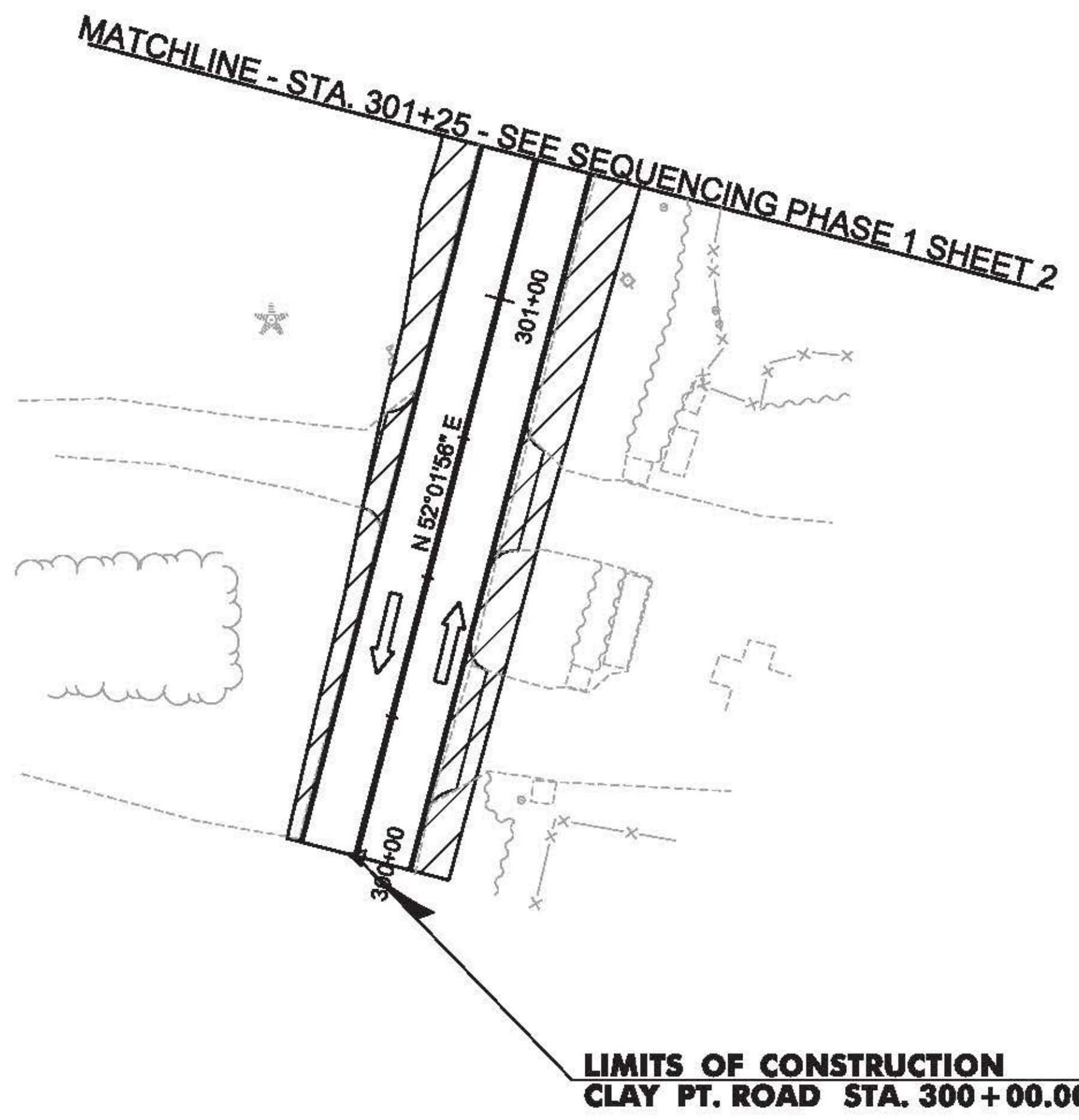
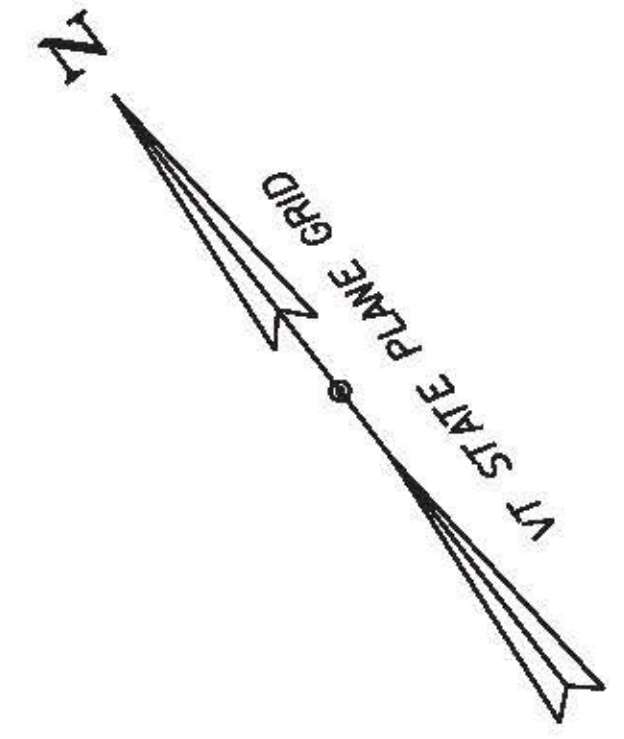

LEGEND	
	CONSTRUCTION AREA
	REFLECTORIZED PLASTIC DRUM
	FLOW OF TRAFFIC

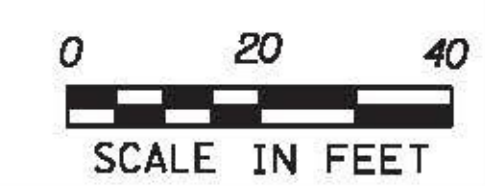

PROJECT NAME: COLCHESTER	PLOT DATE: 12/15/2015
PROJECT NUMBER: HES 028-I(28)	DRAWN BY: M. BOGACZYK
FILE NAME: t13b028+cp.dgn	CHECKED BY: M. LACROIX
PROJECT LEADER: P. COBURN	DESIGNED BY: M. BOGACZYK
CONSTRUCTION SEQUENCING PHASE 1 SHEET 5 SHEET 76 OF 91	