

TRAFFIC CONTROL NOTES:

1. NO CONSTRUCTION SIGNS SHALL BE INSTALLED AS TO INTERFERE OR OBSTRUCT THE VIEW OF EXISTING SIGNS, TRAFFIC CONTROL DEVICES AND STOPPING SIGHT DISTANCES.
2. ALL TRAFFIC CONTROL DEVICES SHALL BE IN COMPLIANCE WITH VAOT "STANDARD DRAWINGS" AND THE LATEST EDITION OF THE MUTCD.
3. A SAMPLE LAYOUT OF BARRELS AND PORTABLE SIGNS IS SHOWN FOR EQUIPMENT AND WORKERS ON THE SHOULDER. THE CONTRACTOR IS RESPONSIBLE FOR ENSURING THE TRAFFIC CONTROL PACKAGE IS COMPLIANT WITH ALL STANDARDS AND REQUIREMENTS AND APPLICABLE TO THE WORK BEING PERFORMED.
4. ADDITIONAL TRAFFIC CONTROL WARNING DEVICES MAY BE REQUIRED AND SHALL BE INSTALLED AS DIRECTED BY THE ENGINEER, PER THE STANDARDS AND MUTCD. PAYMENT SHALL BE MADE UNDER 641.10.

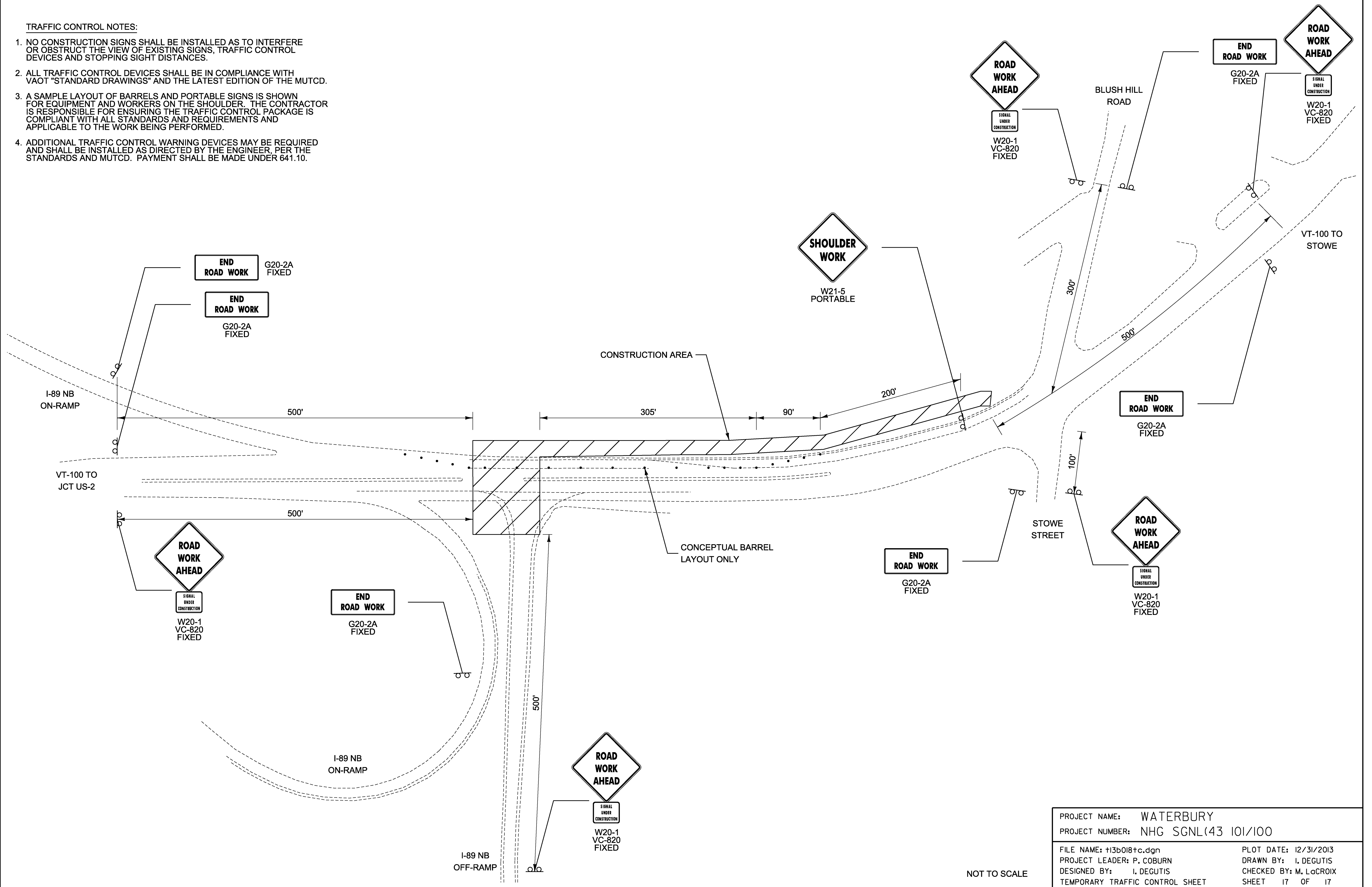

NOT TO SCALE

PROJECT NAME: WATERBURY	
PROJECT NUMBER: NHG SGNL(43 101/100)	
FILE NAME: +13b018+c.dgn	PLOT DATE: 12/31/2013
PROJECT LEADER: P. COBURN	DRAWN BY: I. DEGUTIS
DESIGNED BY: I. DEGUTIS	CHECKED BY: M. LACROIX
TEMPORARY TRAFFIC CONTROL SHEET	SHEET 17 OF 17