

US ROUTE 7			
	STATION	NORTHING	EASTING
Element: Linear			
POB	157+00.00	621835.00	1444534.29
POE	172+00.00	623279.33	1444939.15
TANGENT DIRECTION:	N 15°39'32.04"E		
TANGENT LENGTH:	1500.00'		

LITTLE CHICAGO ROAD (T.H. #5)			
	STATION	NORTHING	EASTING
Element: Linear			
POB	10+00.00	622565.74	1444739.12
POE	12+08.06	622547.32	1444531.88
TANGENT DIRECTION:	S 84°55'22.08"W		
TANGENT LENGTH:	208.06'		

MIDDLEBROOK ROAD (T.H. #14)			
	STATION	NORTHING	EASTING
Element: Linear			
POB	20+00.00	622591.05	1444746.22
POE	21+52.70	622584.68	1444898.78
TANGENT DIRECTION:	S 87°36'32.11"E		
TANGENT LENGTH:	152.70'		

CAST-IN-PLACE CURB, TYPE B
SEE CURBING PLAN SHEET FOR MORE INFORMATION

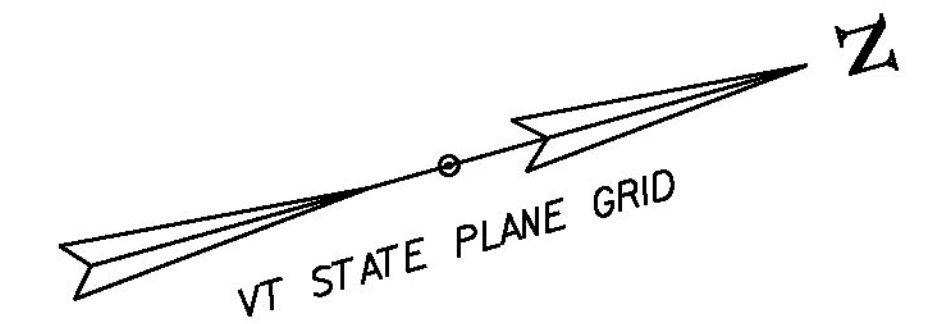

**LITTLE CHICAGO ROAD
LIMITS OF CONSTRUCTION
STA. 10 + 92.00**

**US ROUTE 7 STA. 164 + 58.90 =
LITTLE CHICAGO ROAD
S.A. #5 STA. 10 + 00.00**

**END PROJECT
NHG SGNL(42)
MM 3.230 =
STA. 170 + 53.00**

**BEGIN PROJECT
NHG SGNL(42)
MM 3.005 =
STA. 158 + 65.00**

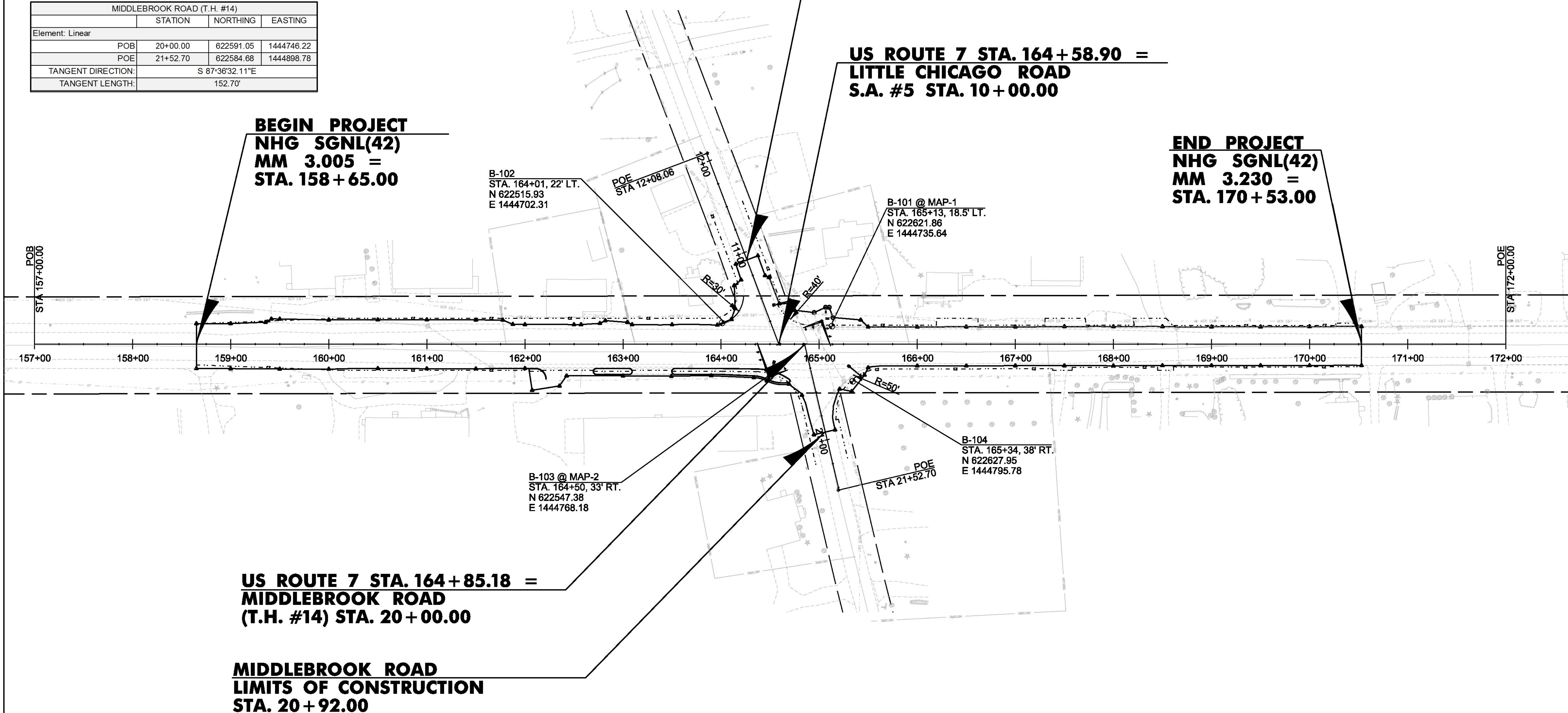

**US ROUTE 7 STA. 164 + 85.18 =
MIDDLEBROOK ROAD
(T.H. #14) STA. 20 + 00.00**

**MIDDLEBROOK ROAD
LIMITS OF CONSTRUCTION
STA. 20 + 92.00**

DATUM
VERTICAL NAVD88
HORIZONTAL NAD83 (2007)



PROJECT NAME: FERRISBURGH
PROJECT NUMBER: NHG SGNL(42)

FILE NAME: +13b016nu1.dgn PLOT DATE: 3/2/2016
PROJECT LEADER: I. DEGUTIS DRAWN BY: I. DEGUTIS
DESIGNED BY: I. DEGUTIS CHECKED BY: P. COBURN
PLAN SHEET SHEET 10 OF 22