

WHEN CROSSING COUNTY BOUNDARIES, AN ADDITIONAL COUNTY LINE SIGN (VD-025) SHALL BE MOUNTED BELOW THE TOWN LINE SIGN (VD-024), MAINTAINING A SEVEN FOOT CLEARANCE.

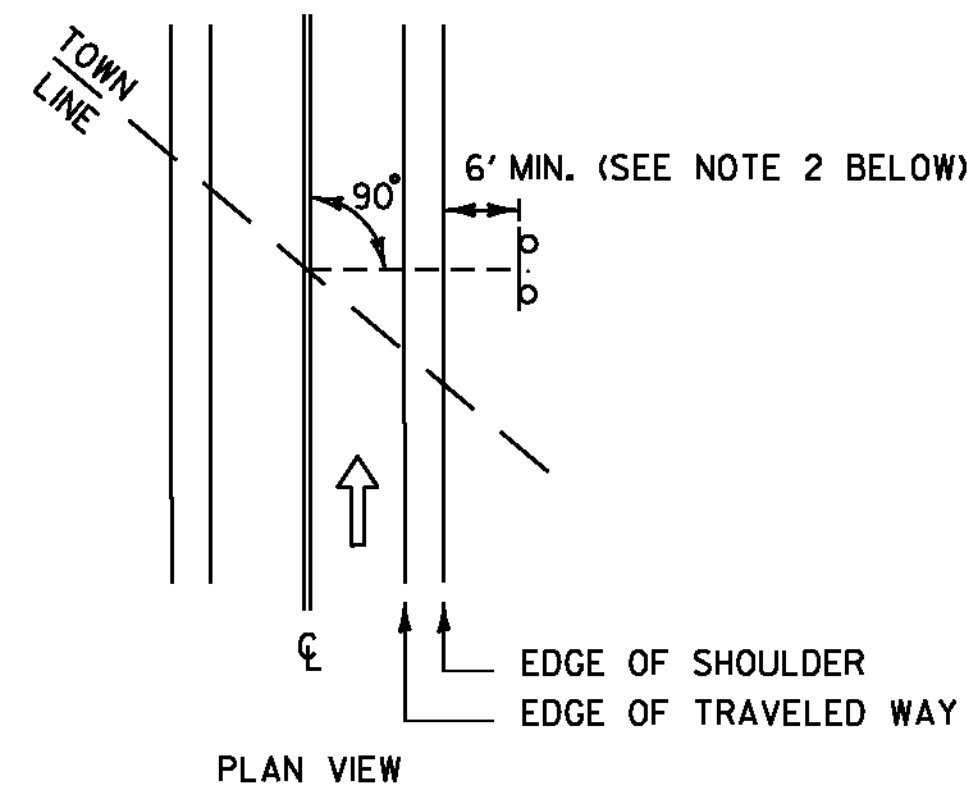

TOWN /COUNTY LINE (VD-024 /VD-025) INSTALLATION:

1. THE SIGN SHALL BE MOUNTED PARALLEL WITH THE ROADWAY, NORMALLY ON THE RIGHT SIDE TRAVELING WEST TO EAST OR SOUTH TO NORTH.
2. FOR POST-MOUNTED SIGNS, THE MINIMUM LATERAL OFFSET SHOULD BE TWELVE FEET FROM THE EDGE OF THE TRAVELED WAY. IF A SHOULDER WIDER THAN SIX FEET EXISTS, THE MINIMUM LATERAL OFFSET FOR POST-MOUNTED SIGNS SHOULD BE SIX FEET FROM THE EDGE OF SHOULDER.

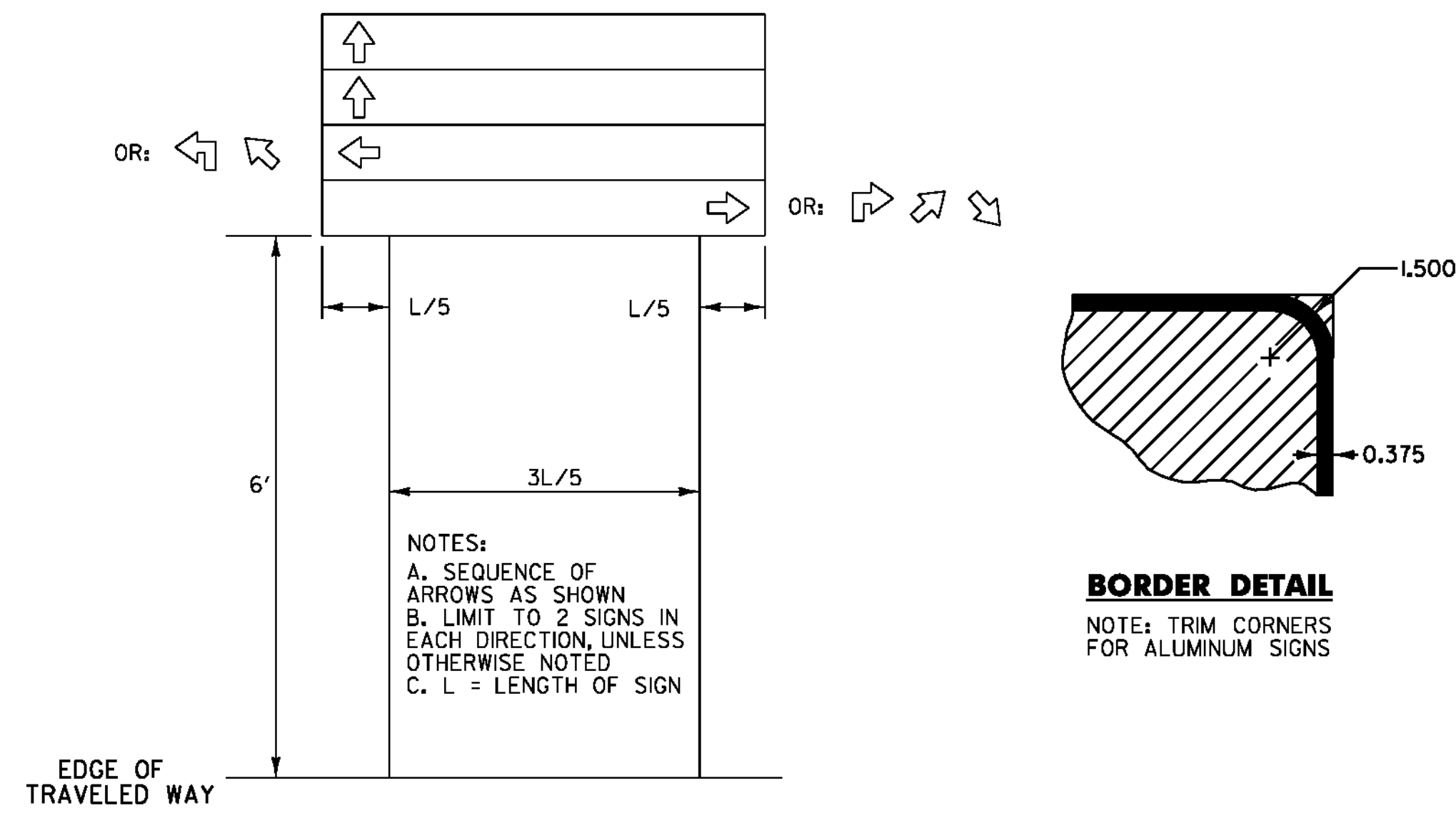

DESTINATION SIGNS (VD1-1, VD1-1A, VD1-2, VD2-1) ASSEMBLY:

1. THE DESTINATION SIGN DETAILS SHOWN ON SHEETS 9 AND 10 SHALL HAVE WHITE RETROREFLECTIVE ASTM D 4956 TYPE III OR IV TEXT, ARROWS AND BORDERS ON A GREEN RETROREFLECTIVE ASTM D 4956 TYPE III OR IV BACKGROUND.
2. FONT SPACING SHOWN ON AN INDIVIDUAL SIGN DETAIL MAY BE ADJUSTED SLIGHTLY TO MEET DIMENSION REQUIREMENT(S).
3. DIMENSIONS SHOWN ON THE INDIVIDUAL SIGN DETAILS MAY BE ADJUSTED SLIGHTLY TO ACCOMMODATE VARIOUS MANUFACTURER'S LETTER WIDTHS.

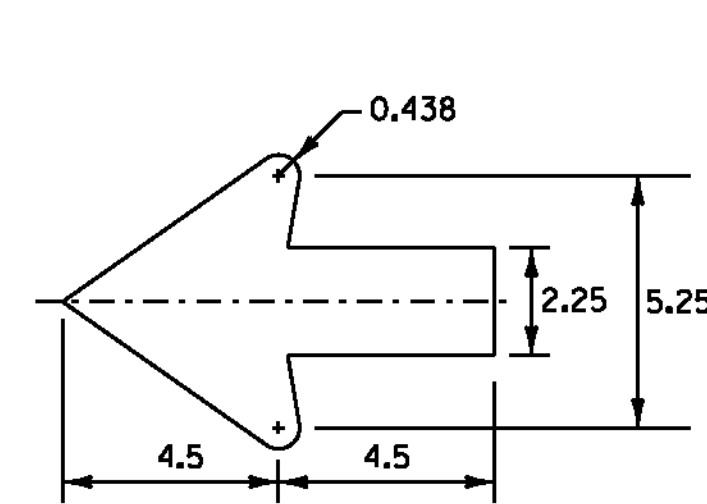

STANDARD SHSM 2.25" ARROW

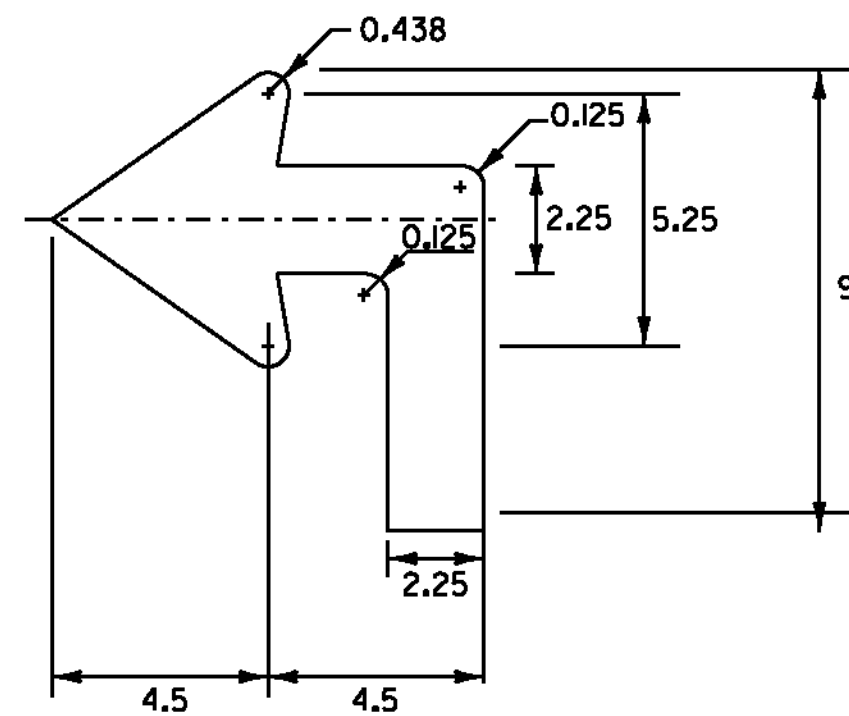

ADVANCE 2.25" ARROW

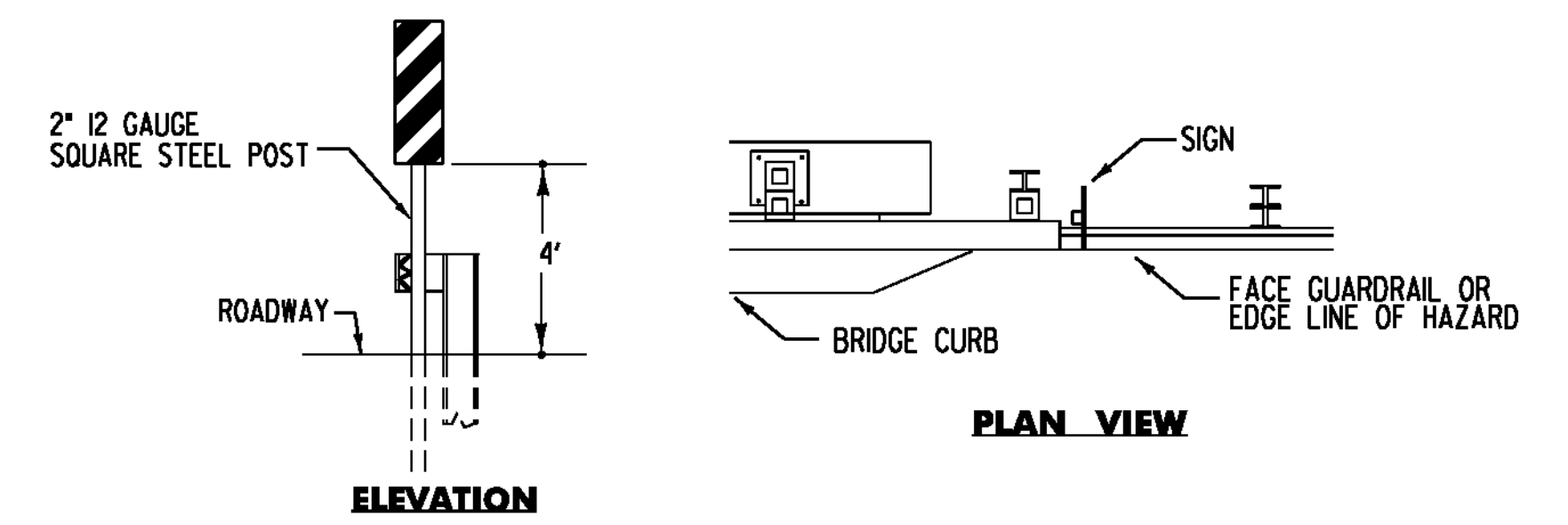

OBJECT MARKER (OM3-L or OM3-R) INSTALLATION:

1. OBJECT MARKER SHOULD BE INSTALLED SO THAT THE INSIDE EDGE OF THE SIGN IS AS CLOSE AS POSSIBLE TO THE FACE OF GUARDRAIL OR INSIDE EDGE OF THE HAZARD.
2. THE SIGN SHALL BE MOUNTED SO THE DIAGONAL STRIPES SLOPE DOWNWARDS TOWARD THE ROAD CENTERLINE.
3. ASSEMBLY HARDWARE SHALL CONFORM TO SUBSECTION 750.12 (a). RIVETS SHALL NOT BE USED.
4. SIGN BASE MATERIAL SHALL BE 0.100" FLAT SHEET ALUMINUM.
5. MOUNTING HARDWARE FOR SIGNS ATTACHED TO ABUTMENTS OR HAZARDS SHALL BE APPROVED BY THE ENGINEER.
6. PAYMENT FOR ALL MATERIALS AND LABOR NECESSARY TO ATTACH AN OBJECT MARKER SIGN TO ANYTHING OTHER THAN A SIGN POST WILL BE PAID FOR AS ONE 15 FT LONG 2.0" SQUARE STEEL SIGN POST.

ALL DIMENSIONS SHOWN IN INCHES, EXCEPT WHERE NOTED.

NOT TO SCALE

PROJECT NAME: HARTLAND - BETHEL	
PROJECT NUMBER: STPG SIGN (40)	
FILE NAME: I2C116.SD.1	PLOT DATE: 01-AUG-2012
PROJECT LEADER: A. GAMBLE	DRAWN BY: M. MILLER
DESIGNED BY: M. MILLER	CHECKED BY: A. GAMBLE
SIGN DETAILS 1	SHEET 4 OF 85