

SOIL INFORMATION:
 BERKSHIRE AND MARLOW EXTREMELY STONY LOAMS
 K-FACTOR = 0.25/0.29, 20%-50% SLOPES
 ERODIBILITY: LOW TO MODERATE
 HYDROLOGICAL SOIL GROUP: B/C

SOIL INFORMATION:
 LYMAN-BERKSHIRE VERY ROCKY COMPLEX
 K-FACTOR = 0.27/0.31, 20%-50% SLOPES
 ERODIBILITY: LOW TO MODERATE
 HYDROLOGICAL SOIL GROUP: D/B

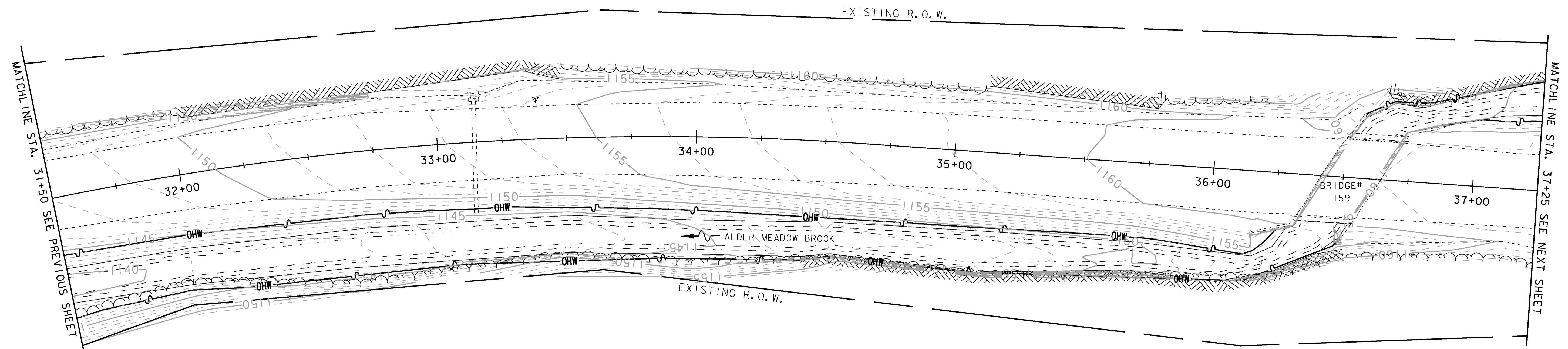

SOIL INFORMATION:
 LYMAN-BERKSHIRE VERY ROCKY COMPLEX
 K-FACTOR = 0.27/0.31, 20%-50% SLOPES
 ERODIBILITY: LOW TO MODERATE
 HYDROLOGICAL SOIL GROUP: D/B



| | |
|-----------------------------------|----------------------------------|
| PROJECT NAME: GRANVILLE | PLOT DATE: 7/8/2015 |
| PROJECT NUMBER: ER STP 013-4 (40) | DRAWN BY: B. BRESLEND |
| FILE NAME: z12b520EPSC_bdr.dgn | CHECKED BY: J. TUCKER |
| DESIGNED BY: B. BRESLEND | EPSC EXISTING CONDITIONS SHEET 7 |
| SHEET 46 OF 141 | |