

PCMS DISPLAYS DURING CONSTRUCTION,  
SEE GENERAL TRAFFIC MAINTENANCE NOTE 8

SIDE ROAD WORK	ONE LANE ON NOTCH RD
USE CAUTION	BE PREPARED TO STOP

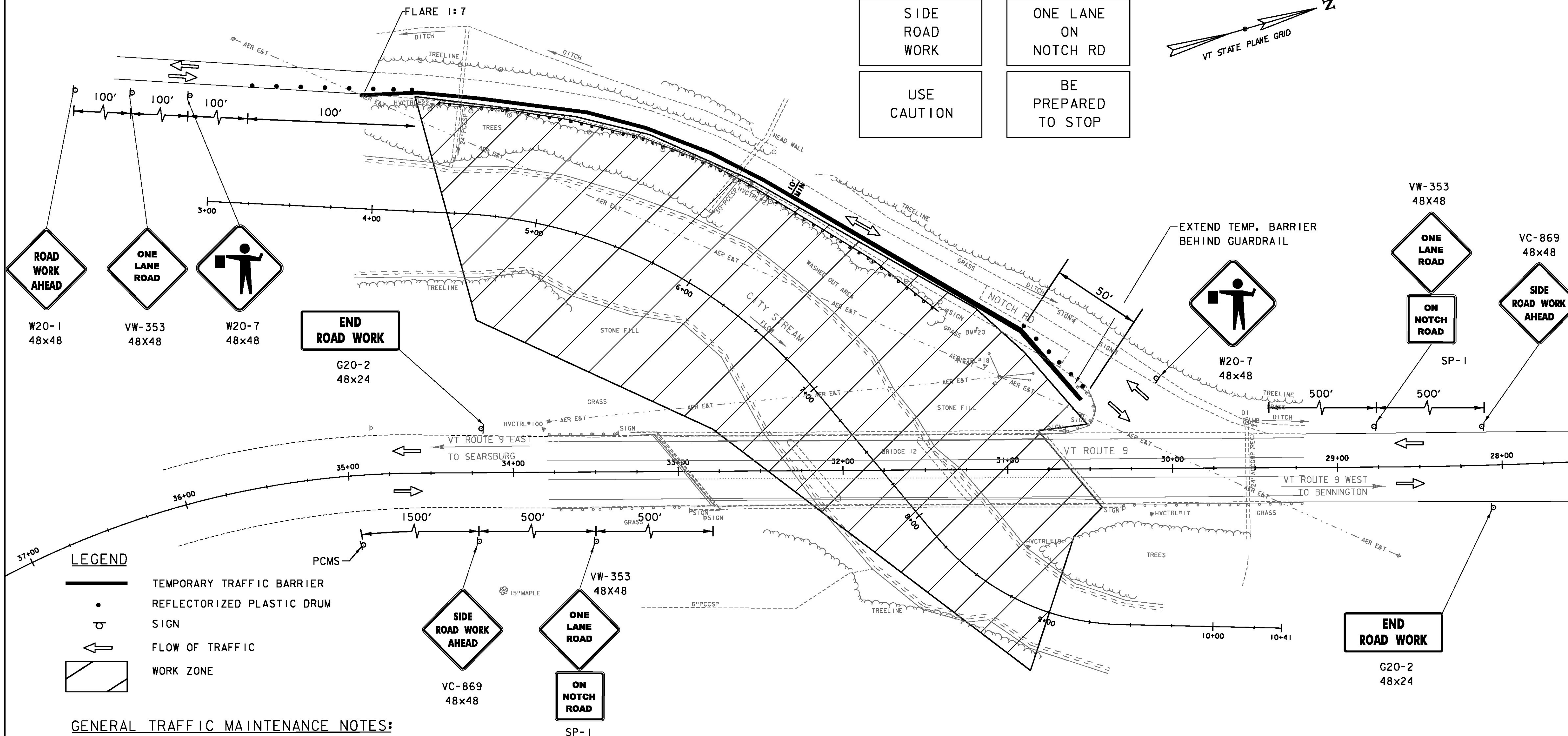
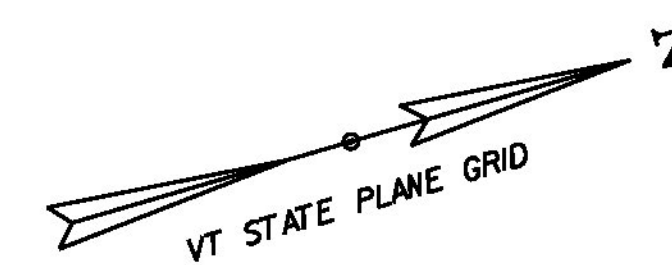

**GENERAL TRAFFIC MAINTENANCE NOTES:**

- 1) CONTRACTOR SHALL RELOCATE OR COVER ALL EXISTING SIGNS WHERE THEY CONFLICT WITH CONSTRUCTION SIGNAGE. THE COST SHALL BE INCIDENTAL TO THE UNIT PRICE BID FOR ITEM 641.10 TRAFFIC CONTROL.
- 2) THE CONTRACTOR SHALL BE RESPONSIBLE FOR LOCATING CONSTRUCTION SIGNAGE SO AS NOT TO INTERFERE OR OBSTRUCT THE VIEW OF EXISTING TRAFFIC CONTROL DEVICES, STOPPING SIGHT DISTANCE AND CORNER SIGHT DISTANCE. THE COST WILL BE CONSIDERED INCIDENTAL TO THE UNIT PRICE BID FOR ITEM 641.10 TRAFFIC CONTROL.
- 3) ALL TEMPORARY TRAFFIC BARRIERS SHALL BE DELINEATED IN ACCORDANCE WITH THE STANDARD SPECIFICATIONS AND THE LATEST EDITION OF THE "MANUAL ON UNIFORM TRAFFIC CONTROL DEVICES" (MUTCD).
- 4) PAYMENT FOR FURNISHING AND PLACING TEMPORARY TRAFFIC SIGNS AND REMOVING AND RELOCATING TEMPORARY TRAFFIC SIGNS WILL BE CONSIDERED INCIDENTAL TO THE UNIT PRICE BID FOR ITEM 641.10 TRAFFIC CONTROL.
- 5) PAYMENT FOR REMOVING AND RESETTING TEMPORARY TRAFFIC BARRIER WILL BE CONSIDERED INCIDENTAL TO THE UNIT PRICE BID FOR ITEM 641.10 TRAFFIC CONTROL.
- 6) EMERGENCY VEHICLE ACCESS SHALL BE MAINTAINED AT ALL TIMES.
- 7) ACCESS TO ABUTTERS SHALL BE MAINTAINED AT ALL TIMES.
- 8) THE CONTRACTOR SHALL REVISE THE PCMS MESSAGE EVERY TWO WEEKS OR AS DIRECTED BY THE ENGINEER. ALL MESSAGES SHALL BE APPROVED BY THE ENGINEER.

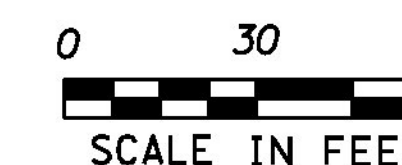

PROJECT NAME: WOODFORD  
PROJECT NUMBER: ER NH 010-1(47)

FILE NAME: z12b402+mp.dgn  
PROJECT LEADER: E. ATKINS  
DESIGNED BY: A. ACHARYA  
TRAFFIC CONTROL SHEET

PLOT DATE: 12/03/2014  
DRAWN BY: D. VERTIYEV  
CHECKED BY: A. ACHARYA  
SHEET 35 OF 35