

22 IF
903C

GEOTEXTILE FOR SILT FENCE
60+55 RT - 65+21 RT

TEMPORARY STONE CHECK DAM, TYPE I
8+90 RT

BARRIER FENCE
4+14 LT - 4+22 LT
8+77 LT - 9+20 LT
3+94 RT - 9+00 RT
60+55 RT - 65+21 RT

**SPECIAL PROVISION
(TEMPORARY WATER DIVERSION BARRIER)**
4+14 RT - 9+00 RT

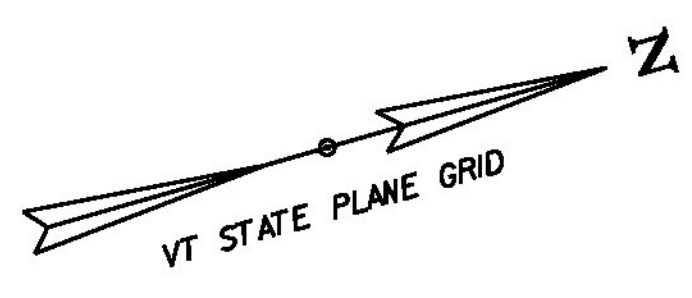

NOTES:

1. SEE EPSC DETAIL SHEETS FOR CONSTRUCTION DETAILS.
2. THE CONTRACTOR SHALL MINIMIZE ANY SOIL DISTURBANCES BETWEEN OCTOBER 15 THROUGH APRIL 15 TO ASSURE A VIGOROUS CATCH OF VEGETATIVE COVER, SEEDING AND MULCHING SHALL BE COMPLETED BY SEPTEMBER 15 TO THE EXTENT POSSIBLE, OR AS DIRECTED BY THE ENGINEER.
3. THE CONTRACTOR SHALL IMMEDIATELY ROUGHEN ALL DISTURBED SOIL SURFACES TO THE SATISFACTION OF THE ENGINEER BY THE USE OF TRACK DRIVEN BULLDOZERS, SHEEPSFOOT ROLLERS OR OTHER APPROVED METHODS.
4. THE CONTRACTOR SHALL APPLY DUST CONTROL MEASURES OVER EXPOSED SURFACES NOT INTENDED TO BE VEGETATED. THE CONTRACTOR SHALL INSTALL PERMANENT EROSION CONTROL MEASURES (I.E. CHECKDAMS, EROSION MATTING, STONE FILL FOR SLOPES AND DITCHES) IMMEDIATELY UPON COMPLETION OF GRADING.
5. THE LOCATIONS OF THE VEHICLE TRACKING PADS ARE SUGGESTED ONLY. THE CONTRACTOR SHALL DETERMINE ACTUAL LOCATIONS OF VEHICLE TRACKING PADS NEEDED TO PERFORM THE WORK.
6. ALL SEDIMENT AND EROSION PREVENTION CONTROL MEASURES SHALL BE COMPLETED AND IN PLACE BEFORE THE BEGINNING OF WORK.
7. THE CONTRACTOR IS ADVISED THAT SOME WORK MAY BE REQUIRED TO TAKE PLACE IN THE WET DUE TO THE NATURE OF THE COURSE SUBSTRATE. THE COST FOR PERFORMING THIS WORK SHALL BE CONSIDERED INCIDENTAL TO THE WORK UNDER THIS CONTRACT.
8. THE CONTRACTOR SHALL PERIODICALLY REMOVE COLLECTED DEBRIS AT THE DOWNSTREAM END OF WORK TO PREVENT ENTRY INTO RIVER. PAYMENT FOR THIS WORK SHALL BE CONSIDERED INCIDENTAL TO THE WORK UNDER THIS CONTRACT.
9. SEE THE EPSC NARRATIVE FOR ADDITIONAL REQUIREMENTS.

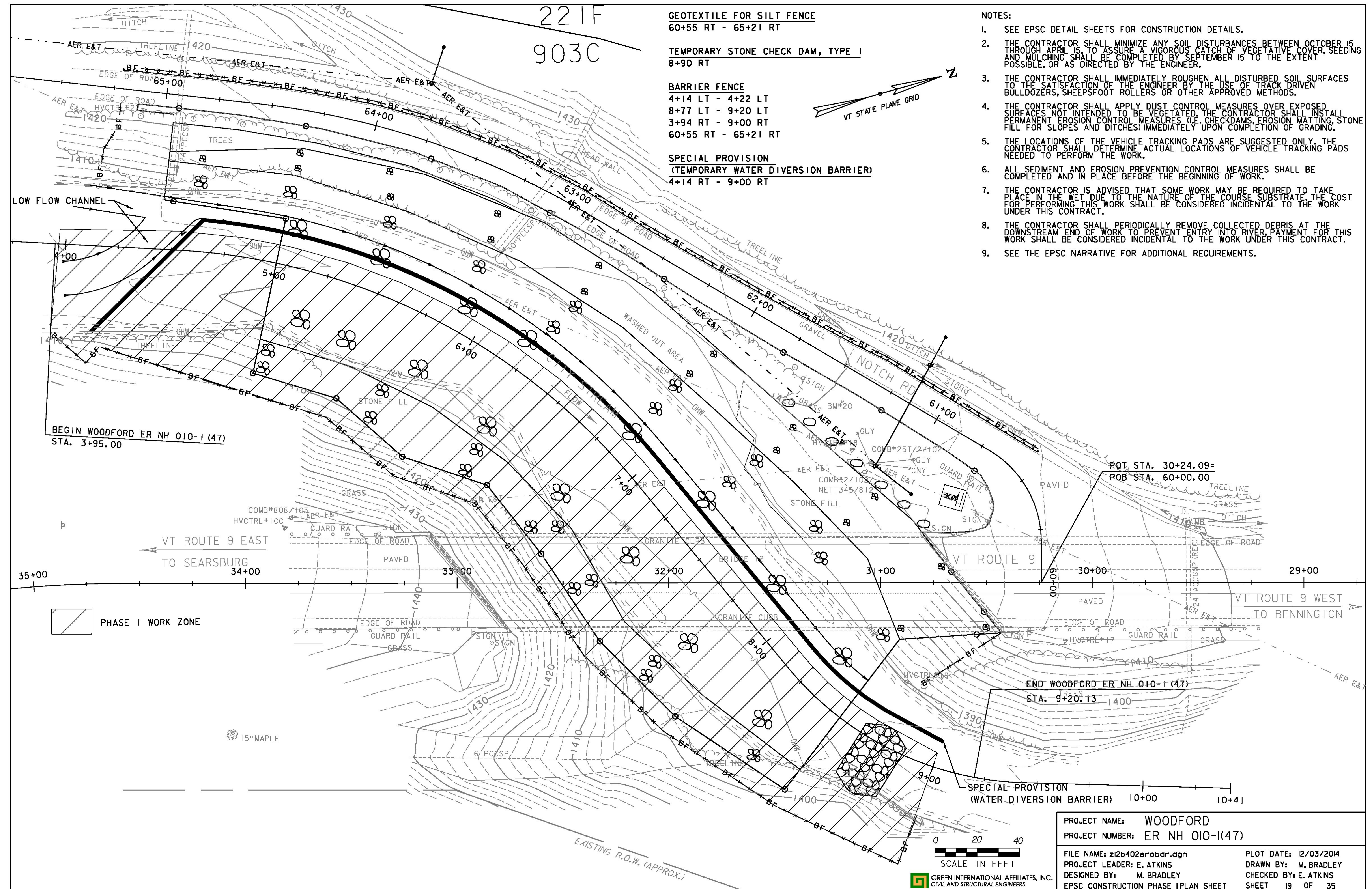

BEGIN WOODFORD ER NH 010-1(47)
STA. 3+95.00

POT. STA. 30+24.09=
POB STA. 60+00.00

END WOODFORD ER NH 010-1(47)
STA. 9+20.13

PHASE I WORK ZONE

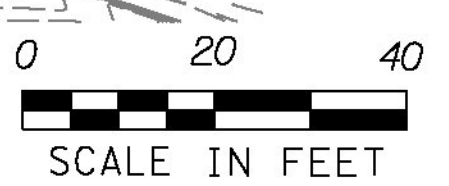

SCALE IN FEET
GREEN INTERNATIONAL AFFILIATES, INC.
CIVIL AND STRUCTURAL ENGINEERS

PROJECT NAME:	WOODFORD	PLOT DATE:	12/03/2014
PROJECT NUMBER:	ER NH 010-1(47)	PROJECT LEADER:	E. ATKINS
FILE NAME:	z12b402erobdr.dgn	DESIGNED BY:	M. BRADLEY
		EPSC CONSTRUCTION PHASE I PLAN SHEET	CHECKED BY: E. ATKINS
			SHEET 19 OF 35