

GPS CONTROL POINTS

--- HVCTRL #1 ---

H CLARK

NORTH = 193128.822  
EAST = 1544611.500  
ELEV. = 1478.230

GENERAL LOCATION, WARDSBORO, VT., IN THE VILLAGE OF WEST WARDSBORO. OWNERSHIP, HAROLD CLARK, POST OFFICE BOX 482, SOUTHINGTON, CT 06489. TO REACH FROM THE INTERSECTION OF VT ROUTE 100 SOUTH AND VT ROUTE 30 IN EAST JAMAICA GO SOUTH ALONG VT ROUTE 100 FOR 8.9 MI (14.3 KM) TO THE INTERSECTION OF THE STRATTON-ARLINGTON ROAD RIGHT, IN WEST WARDSBORO. TURN RIGHT AND GO NORTHWEST ALONG THE STRATTON-ARLINGTON ROAD FOR 0.3 MI (0.5 KM) TO THE SITE OF THE MARK ON THE RIGHT. THE MARK IS SET 4 CM (2 INCHES) BELOW GROUND SURFACE IN THE TOP OF A 30 CM (12 INCHES) DIAMETER CONCRETE MONUMENT. IT IS 10.4 M (34.1 FT) NORTHEAST OF AND ABOUT 0.5 M (1.6 FT) LOWER THAN THE CENTERLINE OF STRATTON-ARLINGTON ROAD, 11.5 M (37.7 FT) WEST OF THE WEST CORNER OF HOUSE NO 284, 16.6 M (54.5 FT) WEST-SOUTHWEST OF THE NORTH CORNER OF THE HOUSE, 24.8 M (81.4 FT) EAST-NORTHEAST OF AND ACROSS THE ROAD FROM POLE NO 7/251/137, 3.2 M (10.5 FT) SOUTHEAST OF THE CENTERLINE OF A HEDGE, AND 13.7 M (44.9 FT) NORTHWEST OF A 15 CM (6 INCHES) MAPLE.

--- HVCTRL #2 ---

SPENGLER

NORTH = 192833.352  
EAST = 1545545.992  
ELEV. = 1479.253

GENERAL LOCATION, WARDSBORO, VT., IN THE VILLAGE OF WEST WARDSBORO. OWNERSHIP, CATHY KOELSCH, 137 STRATTON-ARLINGTON ROAD, WEST WARDSBORO, VT 05360. TO REACH FROM THE INTERSECTION OF VT ROUTE 100 SOUTH AND VT ROUTE 30 IN EAST JAMAICA GO SOUTH ALONG VT ROUTE 100 FOR 8.9 MI (14.3 KM) TO THE INTERSECTION OF THE STRATTON-ARLINGTON ROAD RIGHT, IN WEST WARDSBORO. TURN RIGHT AND GO NORTHWEST ALONG THE STRATTON-ARLINGTON ROAD FOR 0.1 MI (0.2 KM) TO THE SITE OF THE MARK ON THE LEFT IN A FIELD. IT IS ABOUT 45 M (147.6 FT) SOUTHEAST ALONG THE STRATTON-ARLINGTON ROAD FROM ITS INTERSECTION WITH CROSS ROAD RIGHT. THE MARK IS SET IN THE TOP OF A 0.7 M (2.3 FT) X 0.7 M (2.3 FT) ROCK OUTCROP WHICH PROJECTS ABOUT 0.2 M (0.7 FT) ABOVE GROUND SURFACE. IT IS 23.5 M (77.1 FT) SOUTHWEST OF AND ABOUT 2.2 M (7.2 FT) HIGHER THAN THE CENTERLINE OF STRATTON ARLINGTON ROAD, 53.5 M (175.5 FT) EAST OF THE EAST CORNER OF HOUSE NO 137, 46.4 M (152.2 FT) NORTH NORTHWEST OF A 30 CM (12 INCHES) FIR, AND 28.6 M (93.8 FT) SOUTH OF A SCHOOL BUS STOP AHEAD SIGN.

TRAVERSE TIES

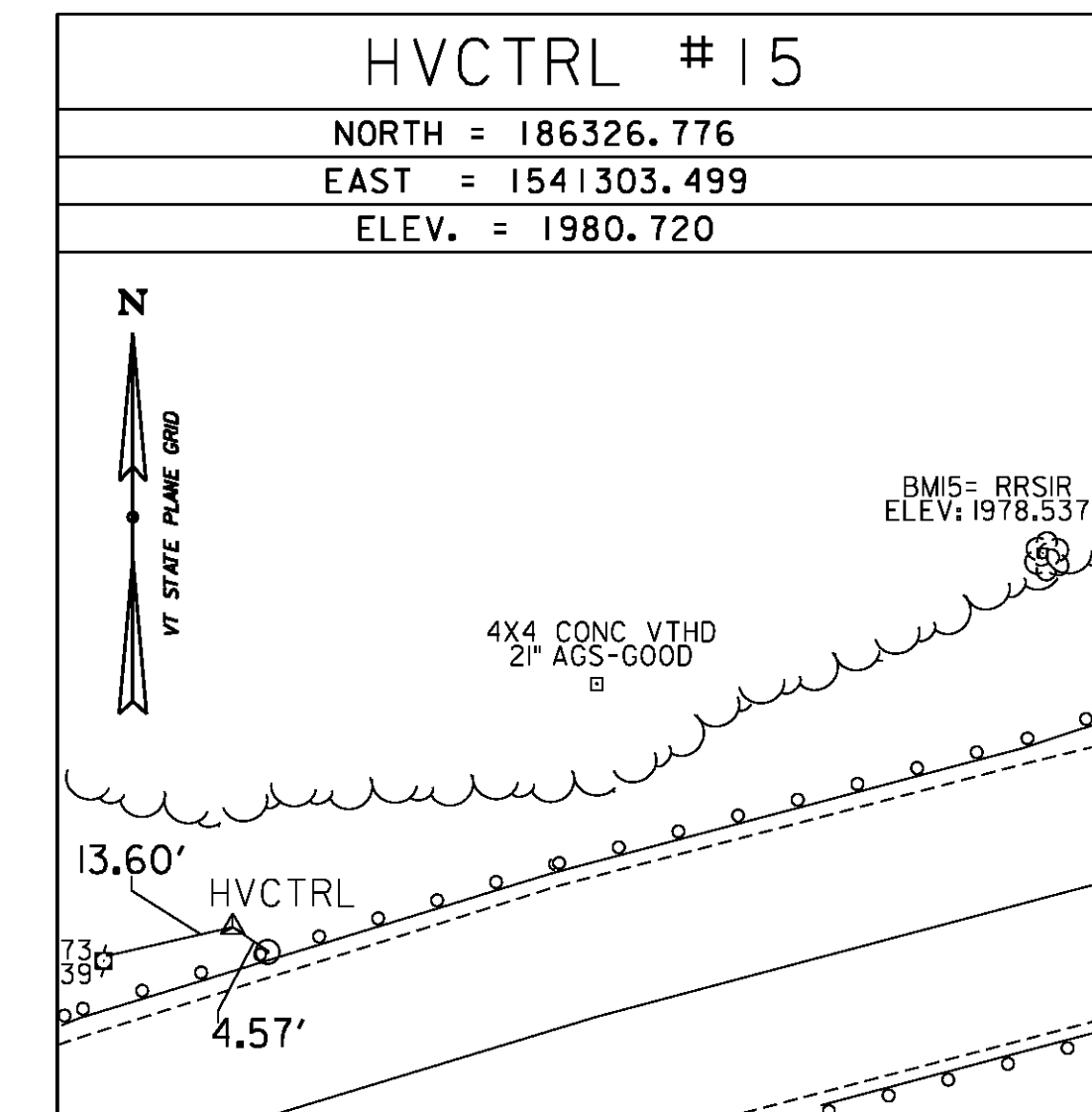
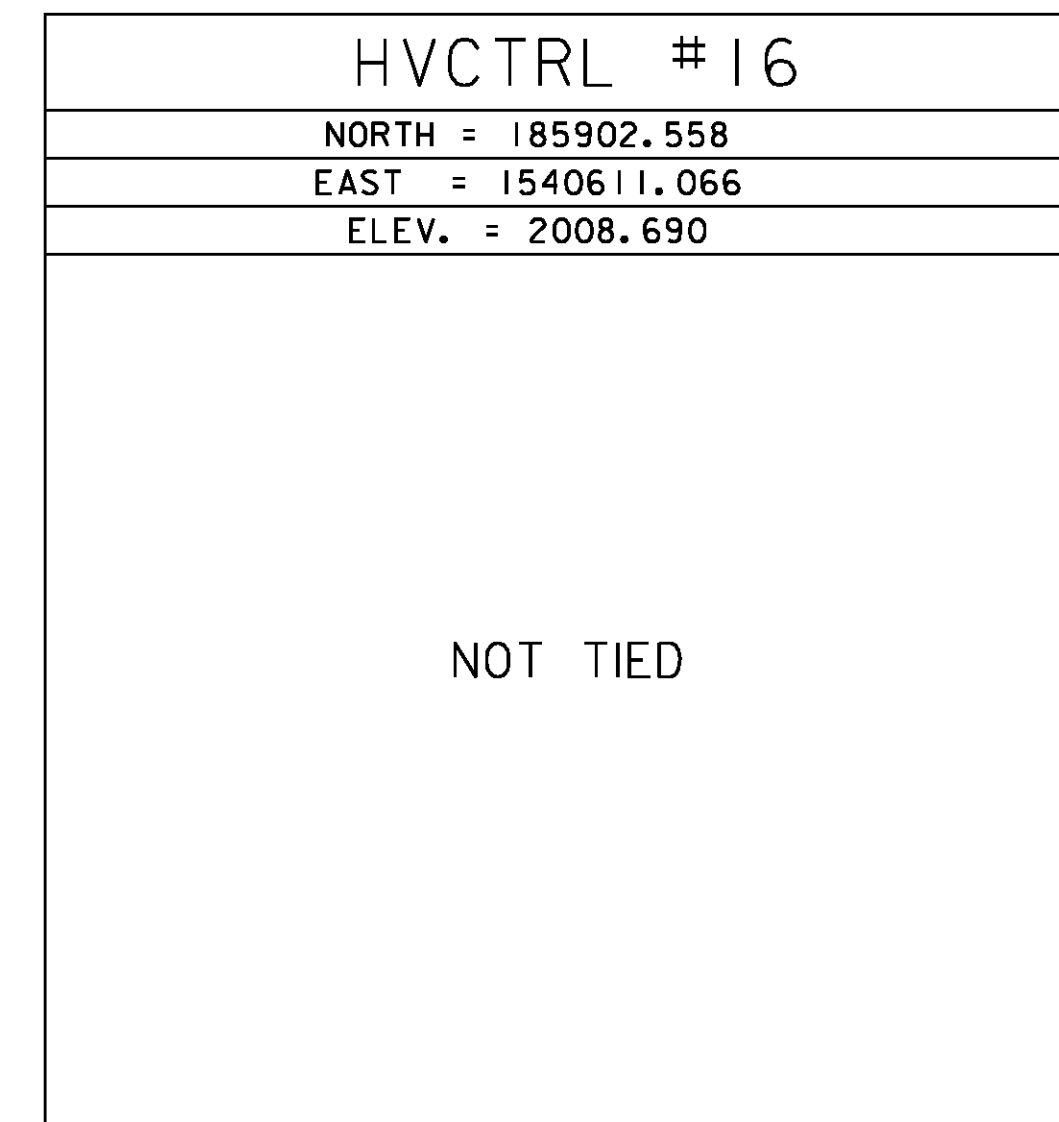
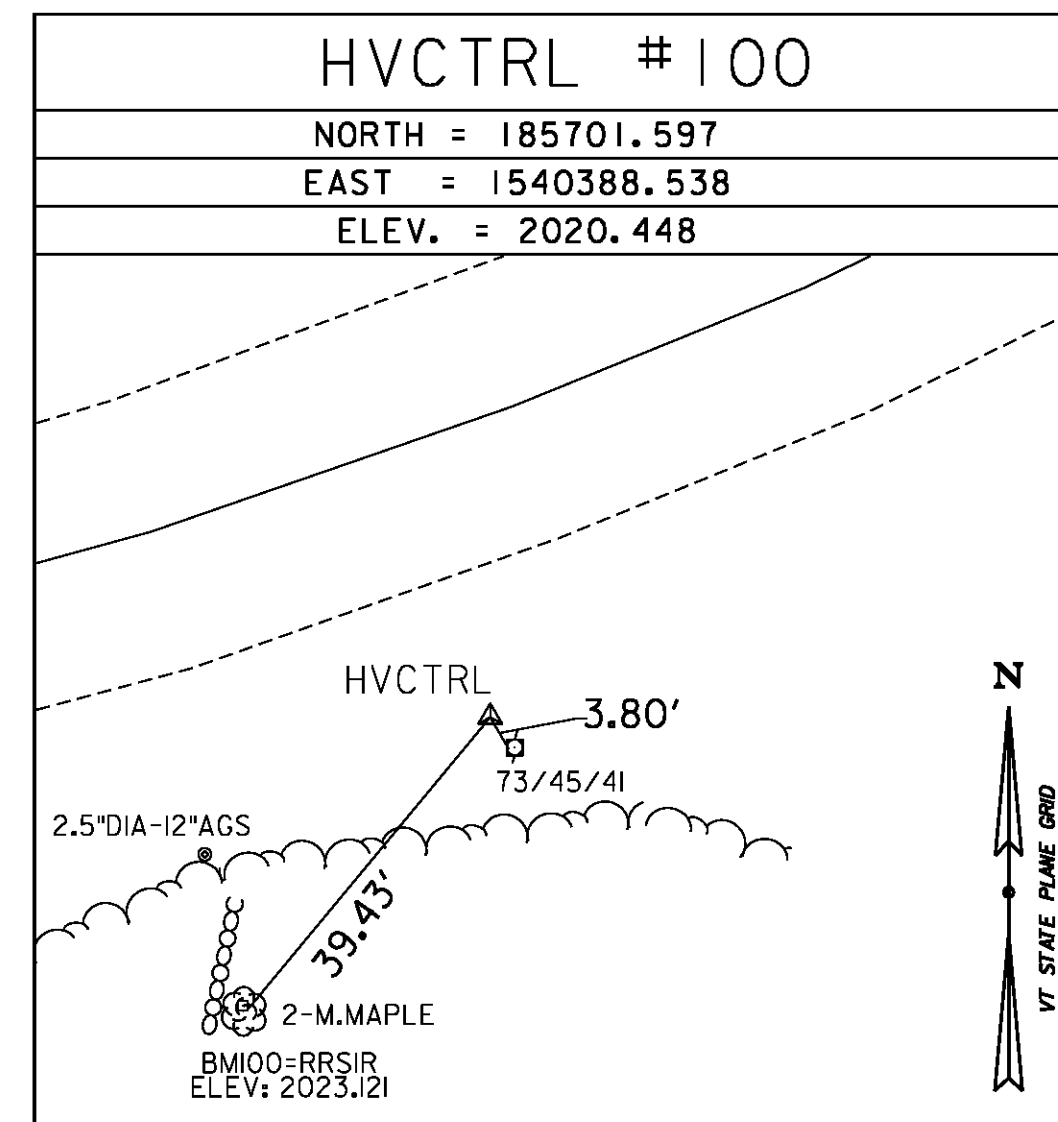
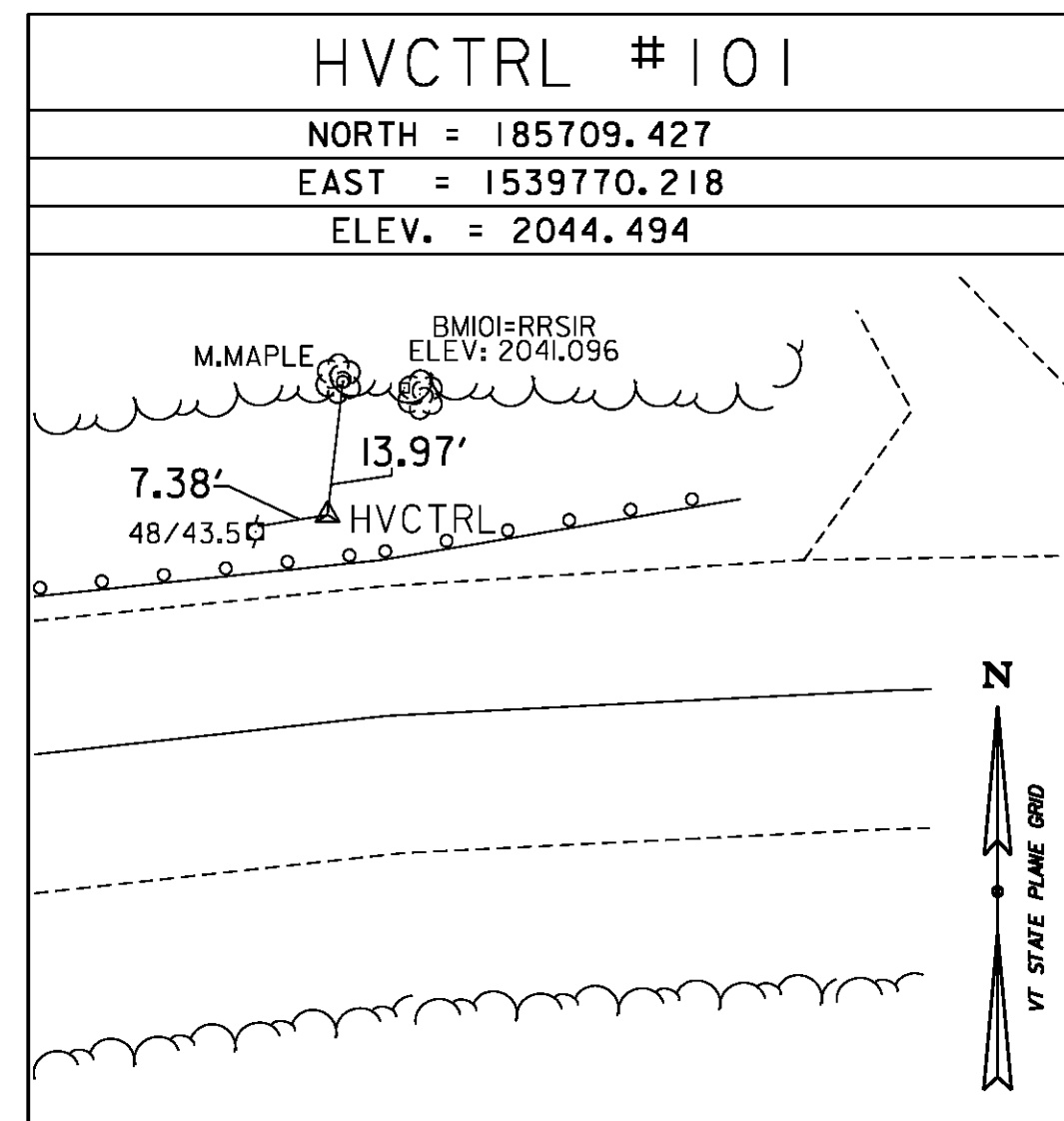
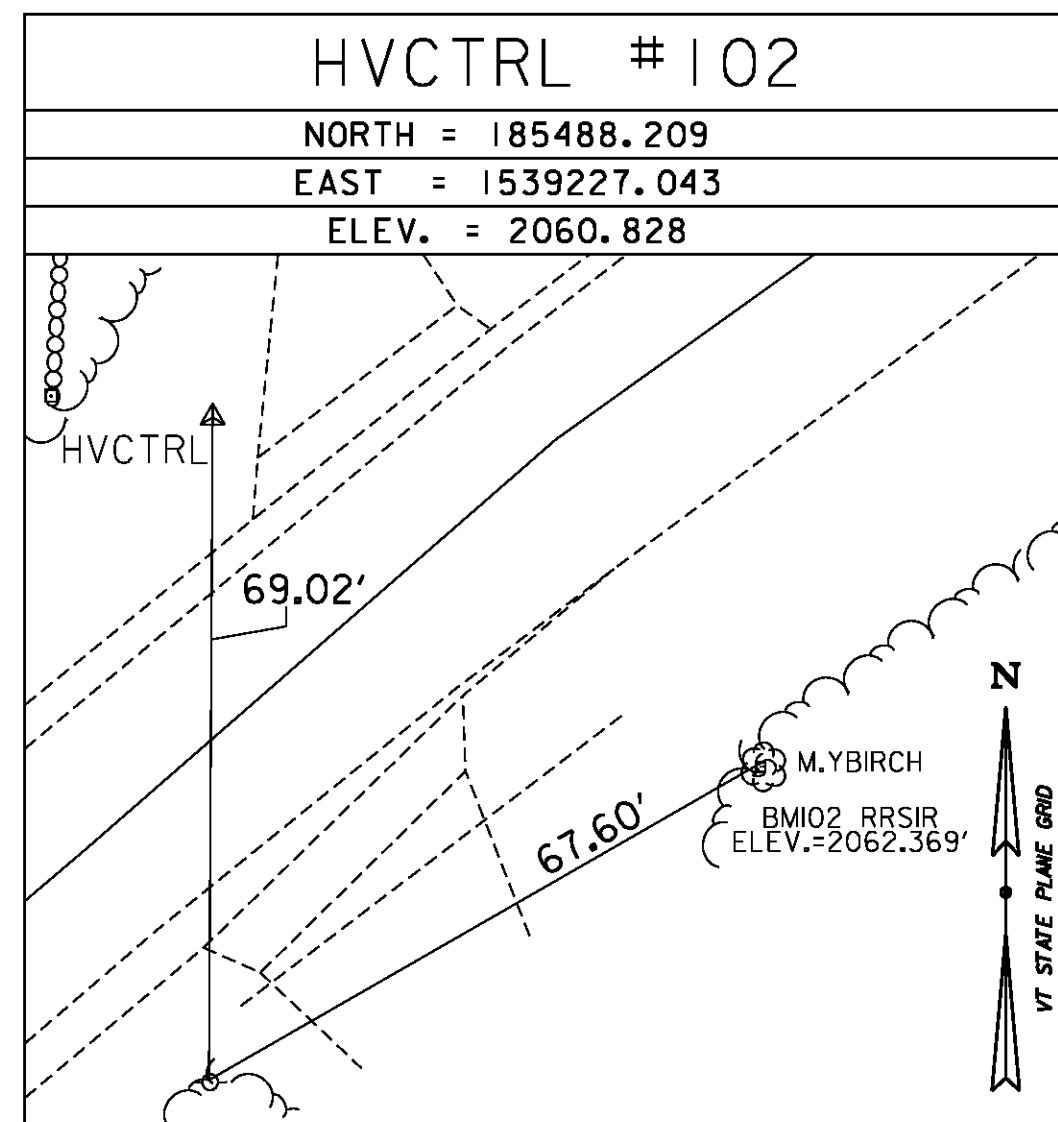

ALIGNMENT TIES

NORTH = \_\_\_\_\_  
EAST = \_\_\_\_\_  
ELEV. = \_\_\_\_\_

NORTH = \_\_\_\_\_  
EAST = \_\_\_\_\_  
ELEV. = \_\_\_\_\_

NORTH = \_\_\_\_\_  
EAST = \_\_\_\_\_  
ELEV. = \_\_\_\_\_

NORTH = \_\_\_\_\_  
EAST = \_\_\_\_\_  
ELEV. = \_\_\_\_\_

NORTH = \_\_\_\_\_  
EAST = \_\_\_\_\_  
ELEV. = \_\_\_\_\_

DATUM	
VERTICAL	NAVD 88
HORIZONTAL	NAD 83 (2007)
ADJUSTMENT	COMPASS

PROJECT NAME: WARDSBORO-JAMAICA	
PROJECT NUMBER: ER STP 013-1(17)	
FILE NAME: X12B2361.DGN	PLOT DATE: 2/26/2014
PROJECT LEADER: K. UPMAL	DRAWN BY: S. DONOVAN
DESIGNED BY: B. KIPP	CHECKED BY: P. BEYOR
TIE SHEET 1	SHEET 15 OF 444