

BRIDGE RAILING ELEVATION

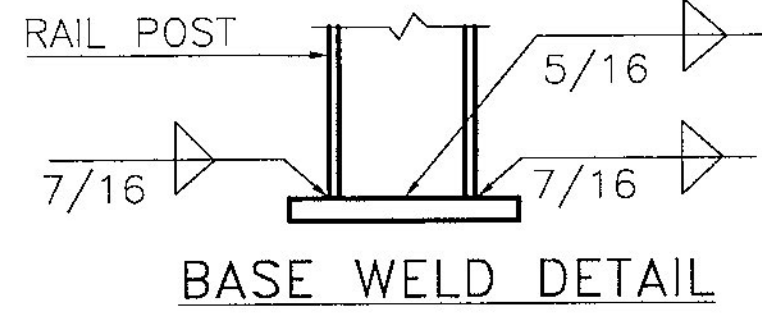

BASE WELD DETAIL

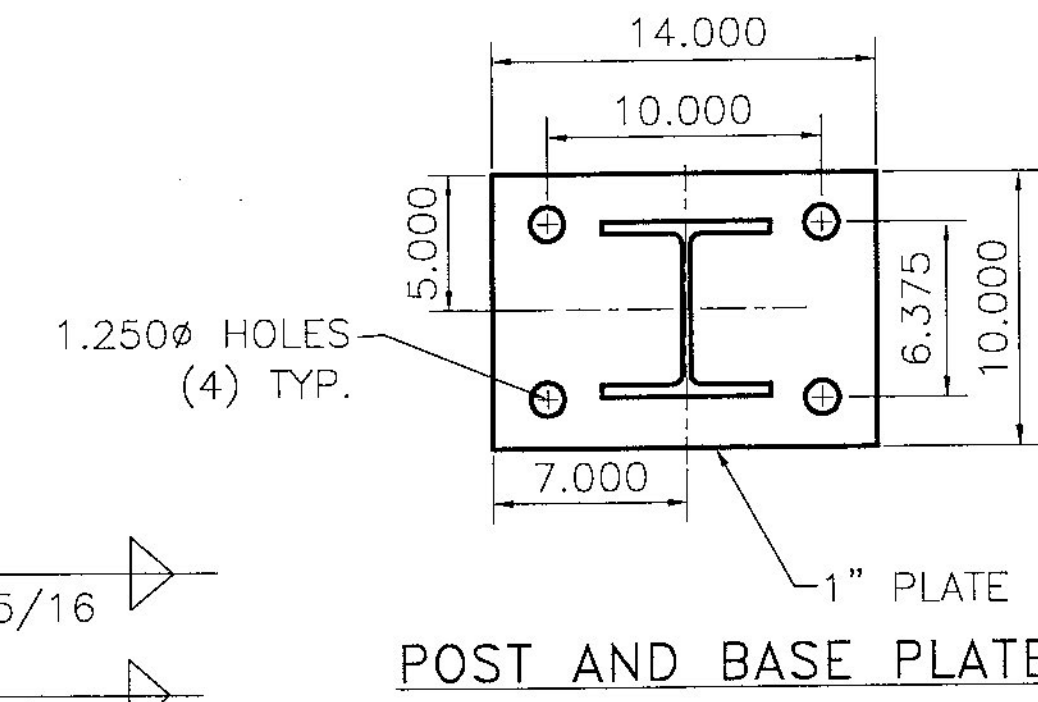

POST AND BASE PLATE

NOTES:

1. ALL WORK AND MATERIALS SHALL CONFORM TO SECTION 525.
 2. PRIOR TO GALVANIZING, ALL EXPOSED CUT OR SHEARED EDGES SHALL BE ROUNDED TO A 1/16" RADIUS AND BE FREE OF BURRS.
 3. ALL POSTS SHALL BE SET NORMAL TO GRADE.
 4. SECTIONS OF RAIL TUBE SHALL BE ATTACHED TO A MINIMUM OF TWO (2) RAIL POSTS AND PREFERABLY TO AT LEAST FOUR (4) POSTS.
 5. RAIL TUBE EXPANSION JOINT SHALL BE PROVIDED IN ANY RAIL BAY SPANNING THE END OF AN INTEGRAL ABUTMENT BRIDGE AND AT ALL SUPERSTRUCTURE EXPANSION JOINTS. EXPANSION JOINT WIDTH SHALL BE 4" AT 45°F AND WILL BE ADJUSTED IN THE FIELD BY THE ENGINEER FOR OTHER TEMPERATURES.
 6. HOLES IN RAILS FOR RAIL TUBE ATTACHMENT SHALL BE FIELD-DRILLED. HOLES SHALL BE COATED WITH AN APPROVED ZINC-RICH PAINT PRIOR TO INSTALLATION.
 7. RAIL POST ANCHORING NUTS SHALL BE TIGHTENED TO A SNUG FIT AND GIVEN AN ADDITIONAL ONE-EIGHTH TURN.
 8. RAIL TUBES SHALL BE ATTACHED USING 3/4" FULL DIAMETER BODY ASTM A449 ROUND HEAD BOLTS INSERTED THROUGH THE FACE OF THE TUBE. HOLES IN POSTS SHALL BE 1/16" LARGER THAN THE BOLT SIZE.
 9. ANY BENDING OR CURVING OF RAIL SHALL BE DONE IN A FABRICATION PLANT IN ACCORDANCE WITH SUBMITTED PROCEDURES.
 10. THE MINIMUM DISTANCE FROM A POST TO AN EXPANSION JOINT SHALL BE SUCH TO MAINTAIN MINIMUM EDGE DISTANCE OF 5" FROM ANY ANCHOR STUD TO THE END OF THE SLAB, OR TO THE EXPANSION JOINT RECESS POUR, IF ONE IS USED.
 11. A DELINEATOR (SEE VAOT STANDARD DRAWING G-1 FOR DETAILS) SHALL BE INSTALLED AT NEAREST POST TO 30 FT SPACING. WHITE IS TO BE INSTALLED ON THE DRIVER'S RIGHT. FOR ONE WAY BRIDGES, YELLOW IS TO BE INSTALLED ON THE DRIVER'S LEFT. PAYMENT SHALL BE INCIDENTAL TO OTHER ITEMS.
 12. THIS RAILING MEETS THE REQUIREMENTS FOR A TL-4 SERVICE LEVEL.
- MATERIALS**
 RAIL TUBES.....ASTM A500 GRADE B OR ASTM A501
 RAIL POSTS AND BASE PLATES.....ASTM A709/A709M, GRADE 50
 ALL OTHER SHAPES AND PLATES.....ASTM A709/A709M, GRADE 36
 ANCHOR STUDS.....ASTM A449
 ALL OTHER BOLTS (UNLESS NOTED).....AASHTO M164, TYPE 1
- NUTS FOR AASHTO M164 BOLTS AND FOR ANCHOR STUDS SHALL COMPLY WITH AASHTO M291 (ASTM A563).
- WASHERS SHALL COMPLY WITH AASHTO M293 (ASTM F436) SPECIFICATIONS.
- 1/8" PAD SHALL COMPLY WITH STANDARD SPECIFICATION SUBSECTION 731.01 OR 731.02.
- RAIL POSTS AND BASE PLATES SHALL BE TESTED FOR IMPACT PROPERTIES IN ACCORDANCE WITH ASTM A370 CHARTY IMPACT TESTING USING TYPE A SPECIMEN.

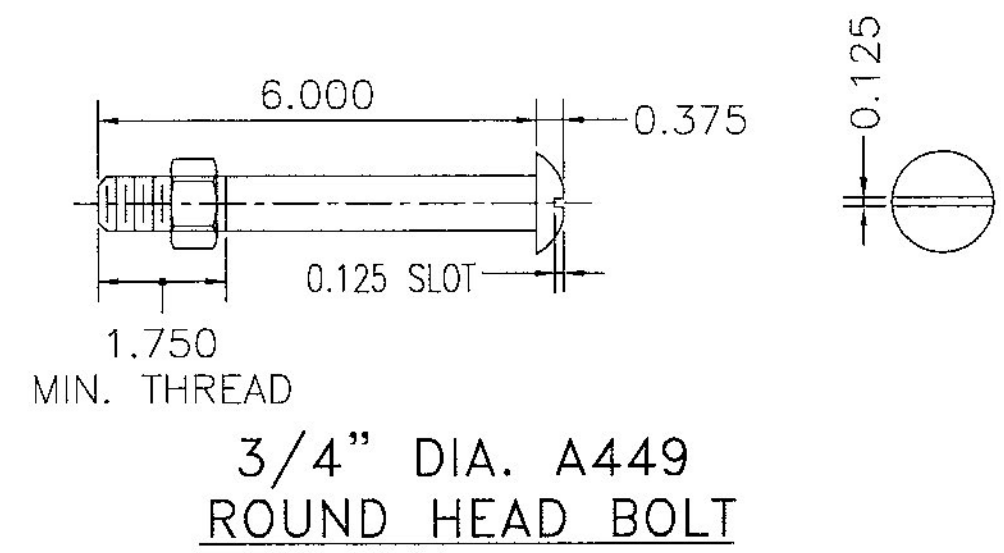

3/4" DIA. A449 ROUND HEAD BOLT

(WITH WASHER AND PREVAILING TORQUE TYPE LOCK NUT)
(SEE NOTE #8)
ONLY FULL DIAMETER BODY BOLTS WILL BE ALLOWED.

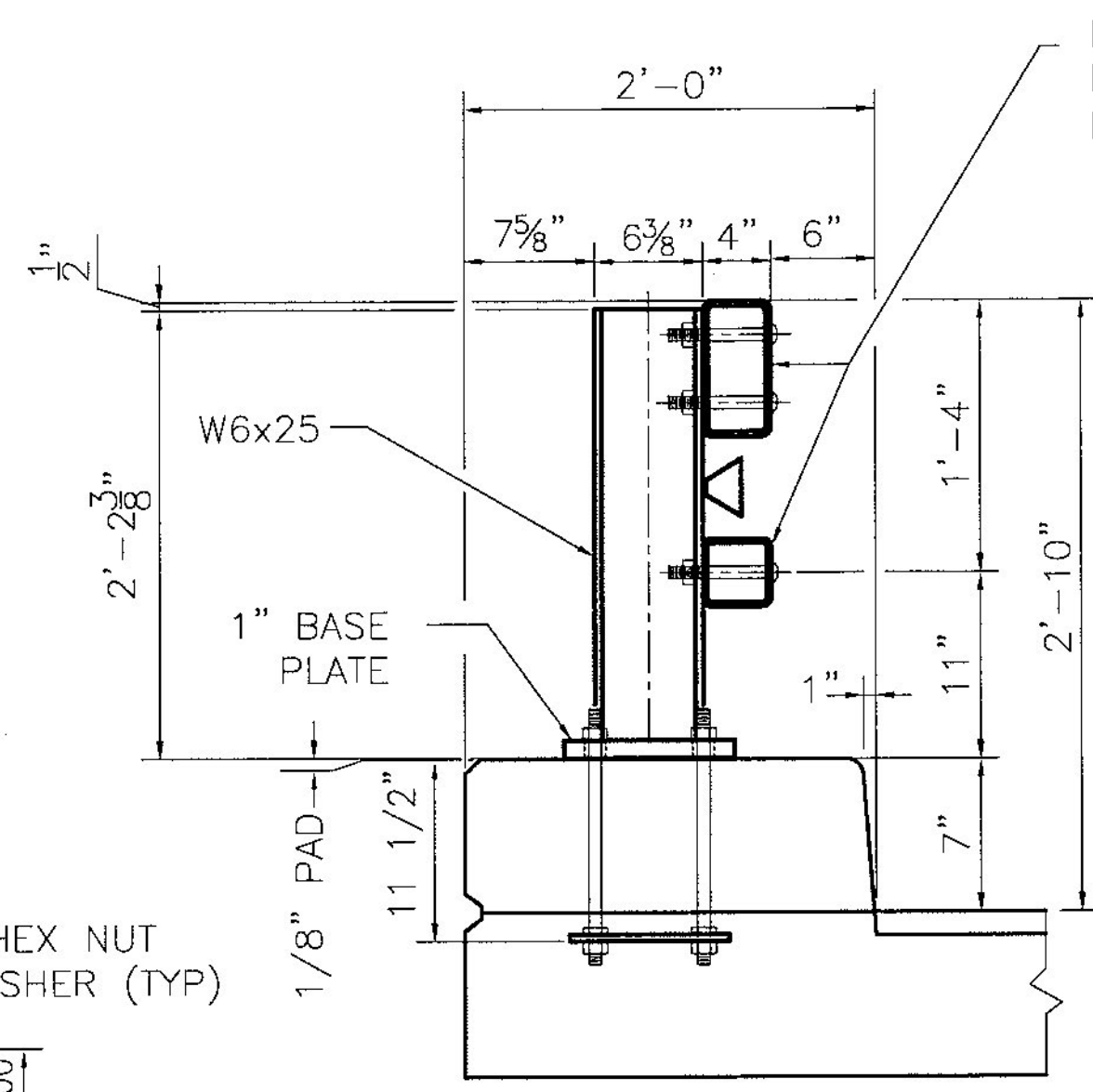

TYPICAL SECTION

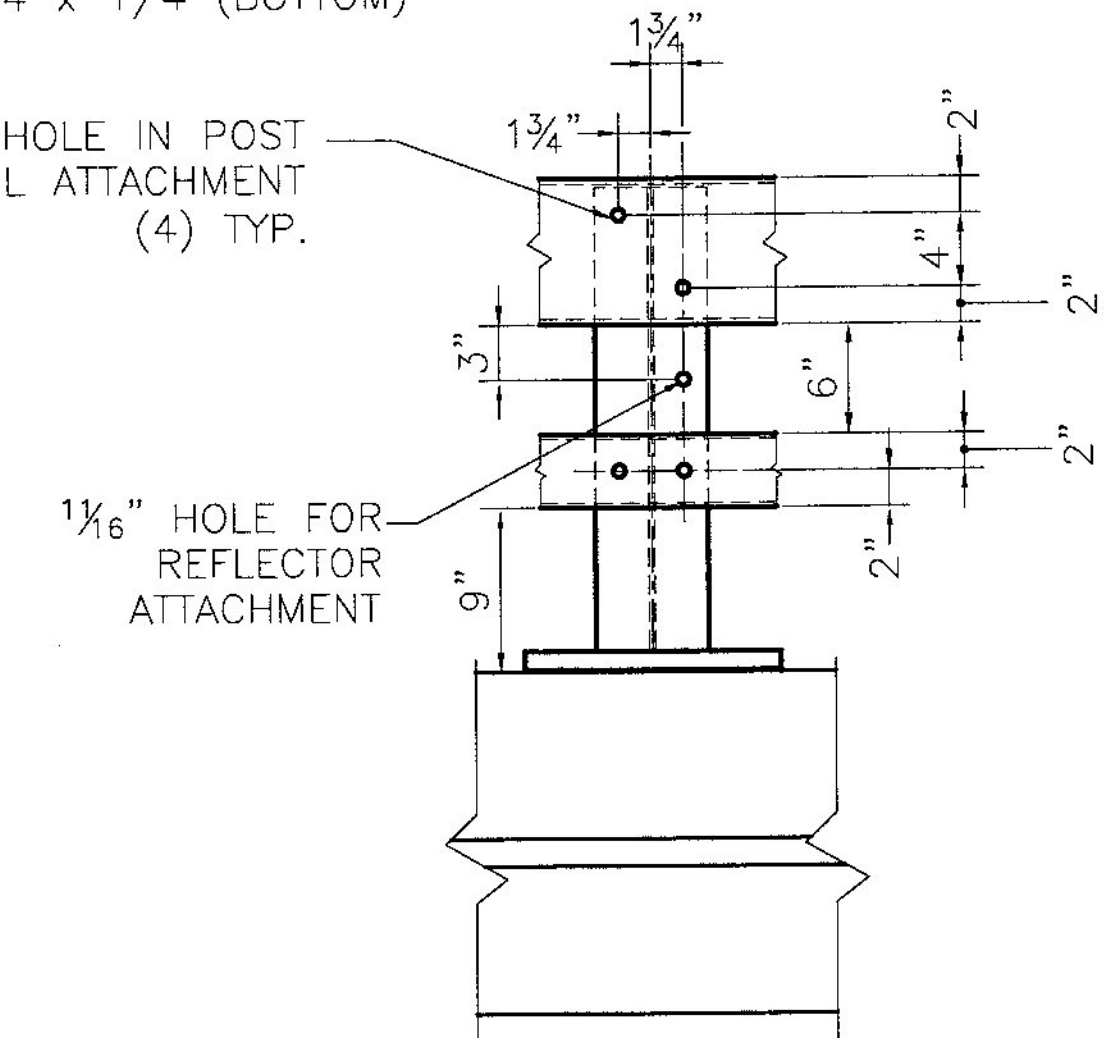

ELEVATION

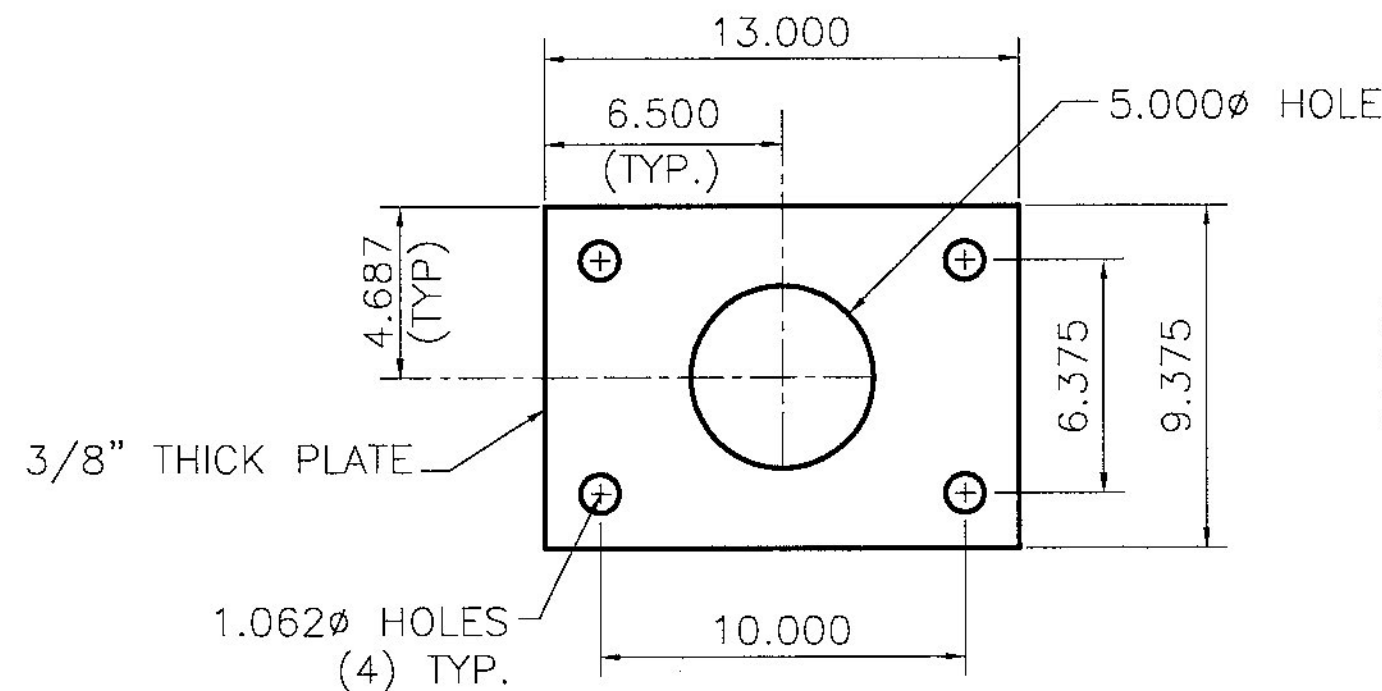

ANCHOR PLATE

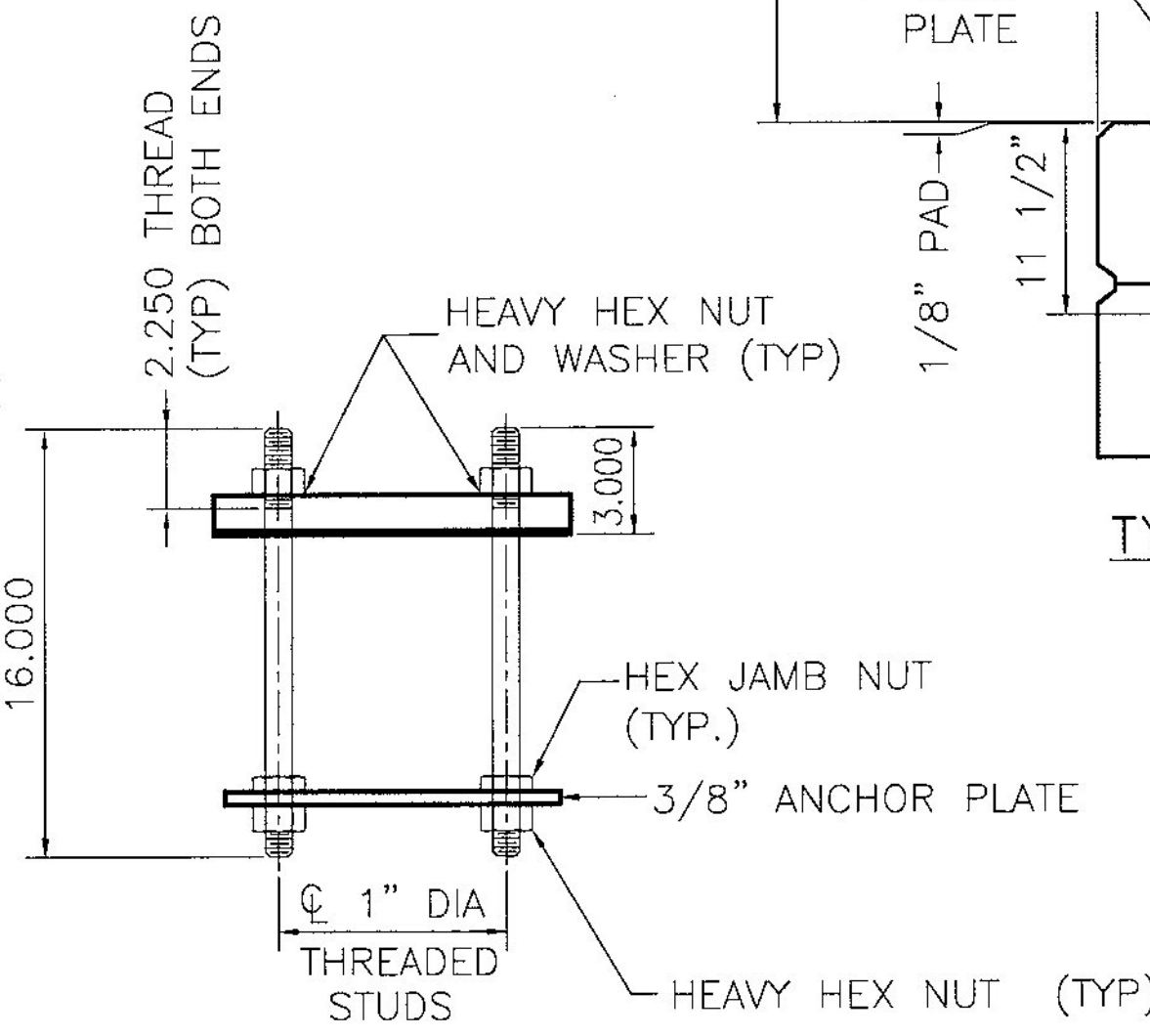

RAIL POST ANCHORAGE

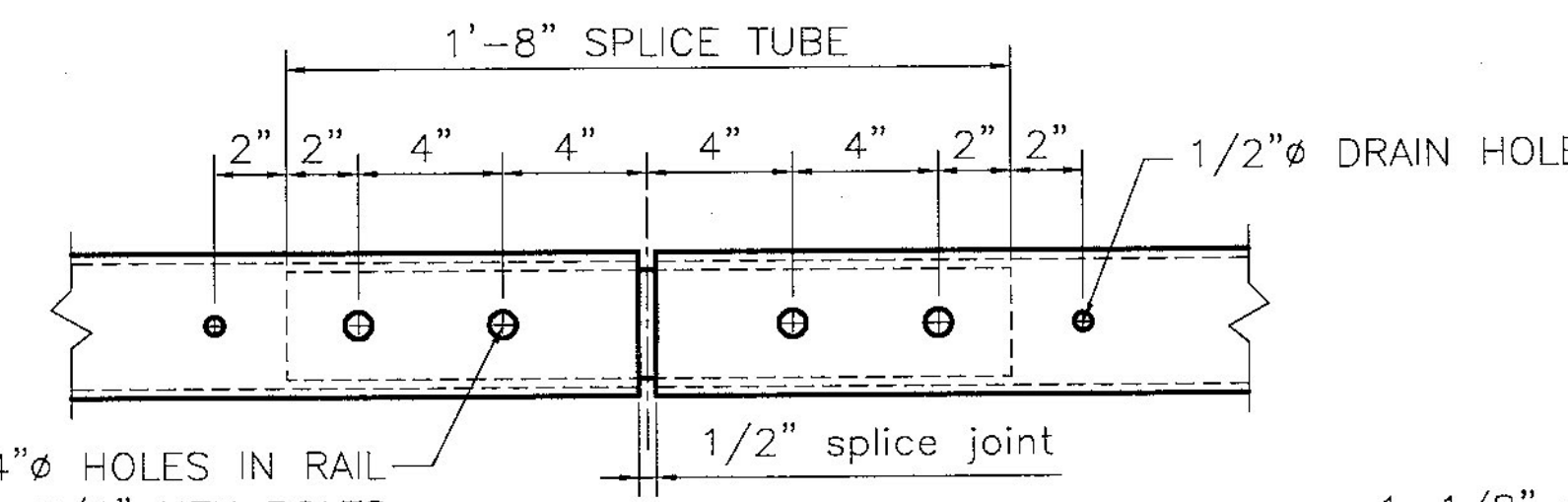

FIXED SPLICE JOINT DETAIL
BOTTOM VIEW

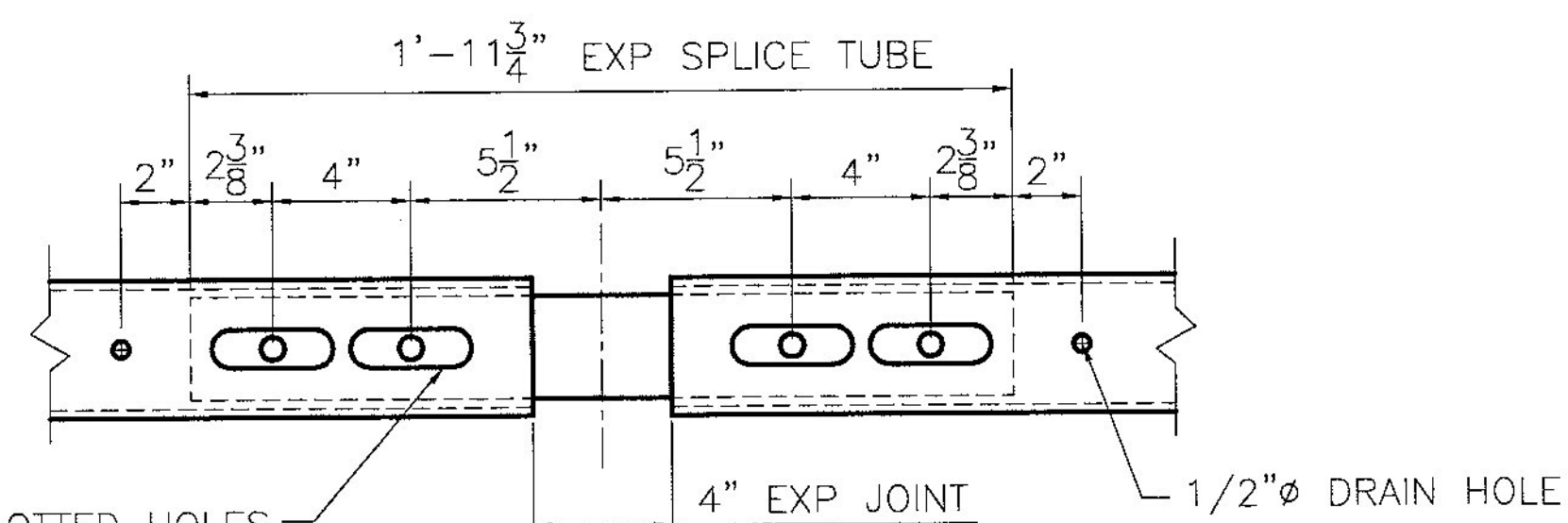

EXPANSION SPLICE DETAIL
BOTTOM VIEW

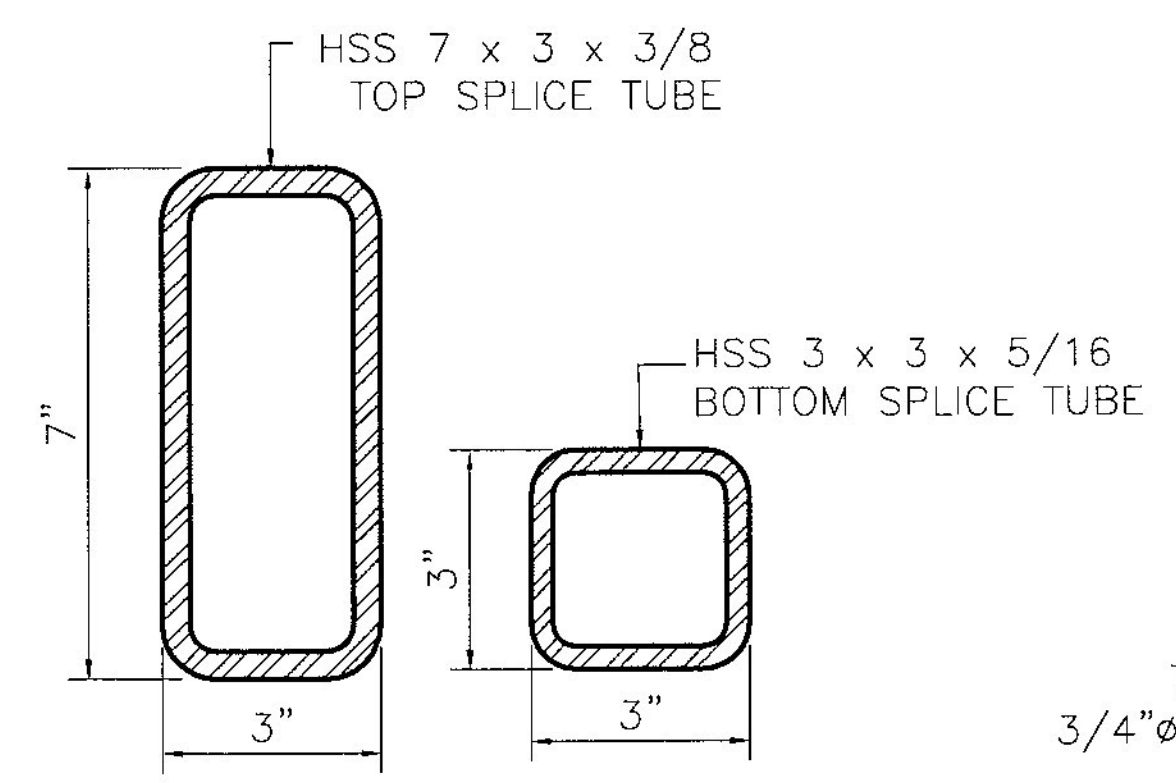

RAIL TUBE SPLICE SECTION

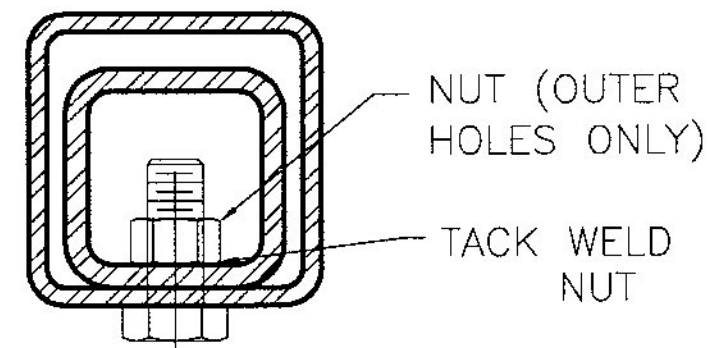

TAPPED HOLE IN SPLICE TUBE & 3/4" HOLE IN RAIL TUBE FOR 5/8 BOLT & PLAIN HARDENED WASHER

FIXED SPLICE JOINT SECTION

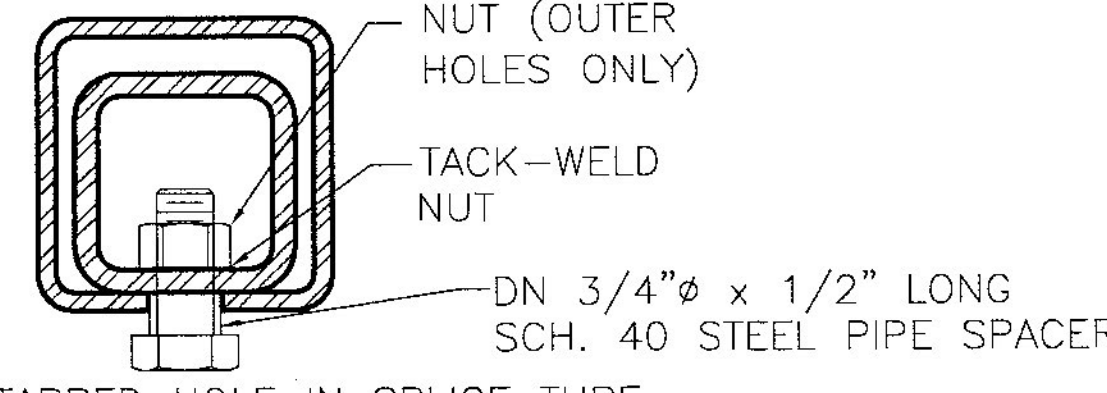

TAPPED HOLE IN SPLICE TUBE AND 1.125 x 3.500 SLOT IN RAIL TUBE FOR 5/8 BOLT AND PLAIN HARDENED WASHER

EXPANSION JOINT SECTION

Vermont Agency of Transportation
RECEIVED
ON: **January 22, 2016**
and Checked for
CONFORMANCE
BY: **Rob Young** DATE: **02/18/2016**

Approved Approved As Noted
Rejected

This review is only for general conformance with the design concept and the information given in the Construction Documents. Corrections or comments made on the shop drawings during the review do not relieve the Contractor from compliance with the requirements of the Plans and Specifications. Review of a specific item shall not include review of an assembly of which an item is a component. The Contractor is responsible for dimensions to be confirmed and corrected at the job site; information that pertains solely to the fabrication process or to the means, methods, techniques, sequences and procedures of construction; coordination of the Work with that of other trades and performing all Work in a safe and satisfactory manner.

Date: 2/17/2016
By: D. Kull

McFarland Johnson

HIGHWAY SAFETY CORP
GLASTONBURY, CT
860-633-9445

ITEM 525.33 BRIDGE RAILING, GALVANIZED 2 RAIL BOX BEAM (S-360A)

TOWN OF WAITSFIELD, VERMONT
ROUTE VT 100 (MINOR ARTERIAL) BRIDGE #177
WASHINGTON COUNTY BR# 013-4(39)

CERTIFIED FABRICATOR

HSD JOB NO. 2088
SHEET NO. 3 of 4

GENERAL CONTRACTOR
SUB CONTRACTOR LAFAYETTE

DRAWN PAR CHECKED DATE 01-21-16 SCALE NONE SIZE D