

REMOVAL AND DISPOSAL OF GUARDRAIL
 STA. 203+00.00 OFFSET 19.35' RT - STA. 206+69.06 OFFSET 39.08' RT

HD STEEL BEAM GUARDRAIL, GALVANIZED W/ 8 FEET POSTS
 STA. 203+00.00 - STA. 206+16.24 RT

COLD PLANING, BITUMINOUS PAVEMENT
 STA. 203+00.00 - STA. 203+50.00

MANUFACTURED TERMINAL SECTION, TANGENT
 STA. 208+80.68 - STA. 209+00.00 LT
 STA. 206+16.24 - STA. 206+65.17 RT

CONSTRUCT DRIVE (PAVED)
 STA. 208+21.00 LT (12'-0" WIDE) (25'-9" LENGTH)

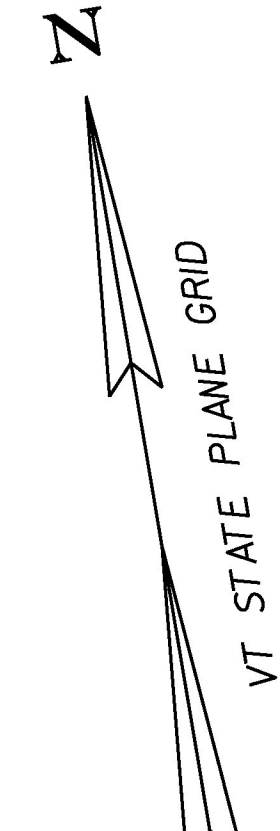

**TATRO, EUNICE
 ROOT, MORRIS & DIANNE**

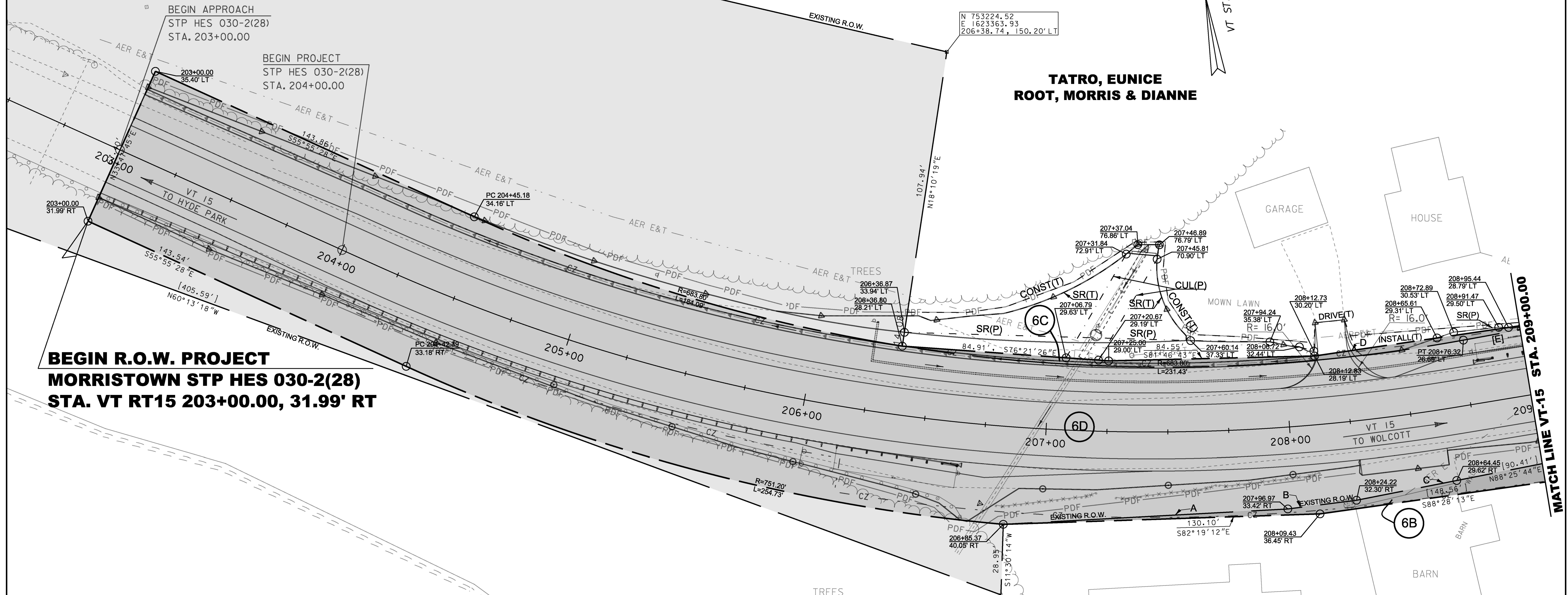

**BEGIN R.O.W. PROJECT
 MORRISTOWN STP HES 030-2(28)
 STA. VT RT15 203+00.00, 31.99' RT**

MATCH LINE VT-15 STA. 209+00.00

**TATRO, EUNICE
 ROOT, MORRIS & DIANNE**

A	116.98'
	S83° 31' 12" E
B	28.42'
	S87° 39' 40" E
C	41.92'
	N88° 25' 44" E

LINES SHOWN ON THIS PLAN AS EXISTING PROPERTY LINES P/L ARE BELIEVED TO BE ACCURATE BUT SHOULD NOT BE RELIED UPON FOR PURPOSES UNRELATED TO THE STATE OF VERMONT'S ACQUISITION OF LAND AND RIGHTS FOR THIS PROJECT.

**FOR R.O.W.
 USE ONLY**

SUBJECT TO STORMWATER PERMIT #7254-INDS.

SCALE 1" = 20'-0"
 20 0 20

PROJECT NAME:	MORRISTOWN
PROJECT NUMBER:	STP HES 030-2(28)
FILE NAME:	r78f329lay4.dgn
PROJECT LEADER:	C. CARLSON
DESIGNED BY:	J. GRIFFIN
R.O.W. LAYOUT SHEET	4 OF 5
PLOT DATE:	12-APR-2017
DRAWN BY:	T. POLK
CHECKED BY:	R. CLOUTIER
SHEET	174 OF 175