

GPS CONTROL POINTS

HVCTRL #18

EXIT 12 I89

NORTH = 707578.240  
EAST = 1479708.140  
ELEV. = 453.900

DESCRIBED BY VERMONT AGENCY OF TRANSPORTATION 1996 (CHR)  
GENERAL LOCATION, WILLISTON, VT. AT THE NORTHWEST QUADRANT OF THE INTERSECTION OF I-89 AND VT ROUTE 2A AT EXIT 12. THE MARK IS SET FLUSH WITH GROUND SURFACE IN THE TOP OF A 30 CM DIAMETER CONCRETE MONUMENT. IT IS 22.4 M (73.5 FT) WEST OF AND ABOUT 6 M (19.7 FT) HIGHER THAN THE WEST EDGE OF PAVEMENT OF VT ROUTE 2A, 1.9 M (6.2 FT) NORTH OF THE NORTH EDGE OF PAVEMENT OF I-89 NORTHBOUND, 4.8 M (15.7 FT) WEST OF THE NORTHWEST CORNER OF THE WEST ABUTMENT OF THE I-89 NORTHBOUND BRIDGE OVER VT ROUTE 2A, AND 1.4 M (4.6 FT) SOUTH OF A FIBERGLASS WITNESS POST.

HVCTRL #1

LONE PINE

NORTH = 713794.757  
EAST = 1469420.23  
ELEV. = 416.10

RECOVERY NOTE BY VERMONT AGENCY OF TRANSPORTATION 1996 (CHR)  
GENERAL LOCATION, SOUTH BURLINGTON, VT. OWNERSHIP, LEO OBRIEN, JR., 200 OLD FARM ROAD, SOUTH BURLINGTON, VT. 05403. PHONE 802-864-4677 OR 802-863-2773. TO REACH FROM THE NORTH END OF THE VT ROUTE 116 BRIDGE OVER I-89 GO NORTH ALONG VT ROUTE 116 FOR 0.1 MI (0.2 KM) TO THE INTERSECTION OF OLD FARM ROAD RIGHT. TURN RIGHT AND GO NORTH ALONG OLD FARM ROAD FOR 0.5 MI (0.8 KM) TO THE MARK ON THE RIGHT IN AN OLD PASTURE. TO REACH FROM THE INTERSECTION OF U.S. ROUTE 2 (WILLISTON ROAD) AND VT ROUTE 116 IN SOUTH BURLINGTON GO EAST ALONG U.S. ROUTE 2 FOR 0.9 MI (1.4 KM) TO THE INTERSECTION OF KENNEDY DRIVE RIGHT. TURN RIGHT AND GO SOUTH ALONG KENNEDY DRIVE FOR 0.15 MI (0.24 KM) TO THE INTERSECTION OF KIMBALL AVENUE LEFT. TURN LEFT AND GO SOUTHEAST ALONG KIMBALL AVENUE FOR 0.05 MI (0.08 KM) TO THE INTERSECTION OF OLD FARM ROAD RIGHT. TURN RIGHT AND GO SOUTH ALONG OLD FARM ROAD FOR 0.25 MI (0.40 KM) TO THE MARK ON THE LEFT. THE MARK IS SET FLUSH WITH GROUND SURFACE IN THE TOP OF A NORTH-SOUTH ROCK LEDGE. IT IS 49.4 M (162.1 FT) EAST OF AND ABOUT 3 M (9.8 FT) HIGHER THAN THE CENTERLINE OF OLD FARM ROAD, 56.1 M (184.1 FT) SOUTHWEST OF A 30 CM CHERRY, 13.6 M (44.6 FT) NORTHEAST OF A LONE DOUBLE TRUNK APPLE, AND 2.0 M (6.6 FT) NORTHWEST OF A FIBERGLASS WITNESS POST IN A STONE PILE.

TRAVERSE TIES

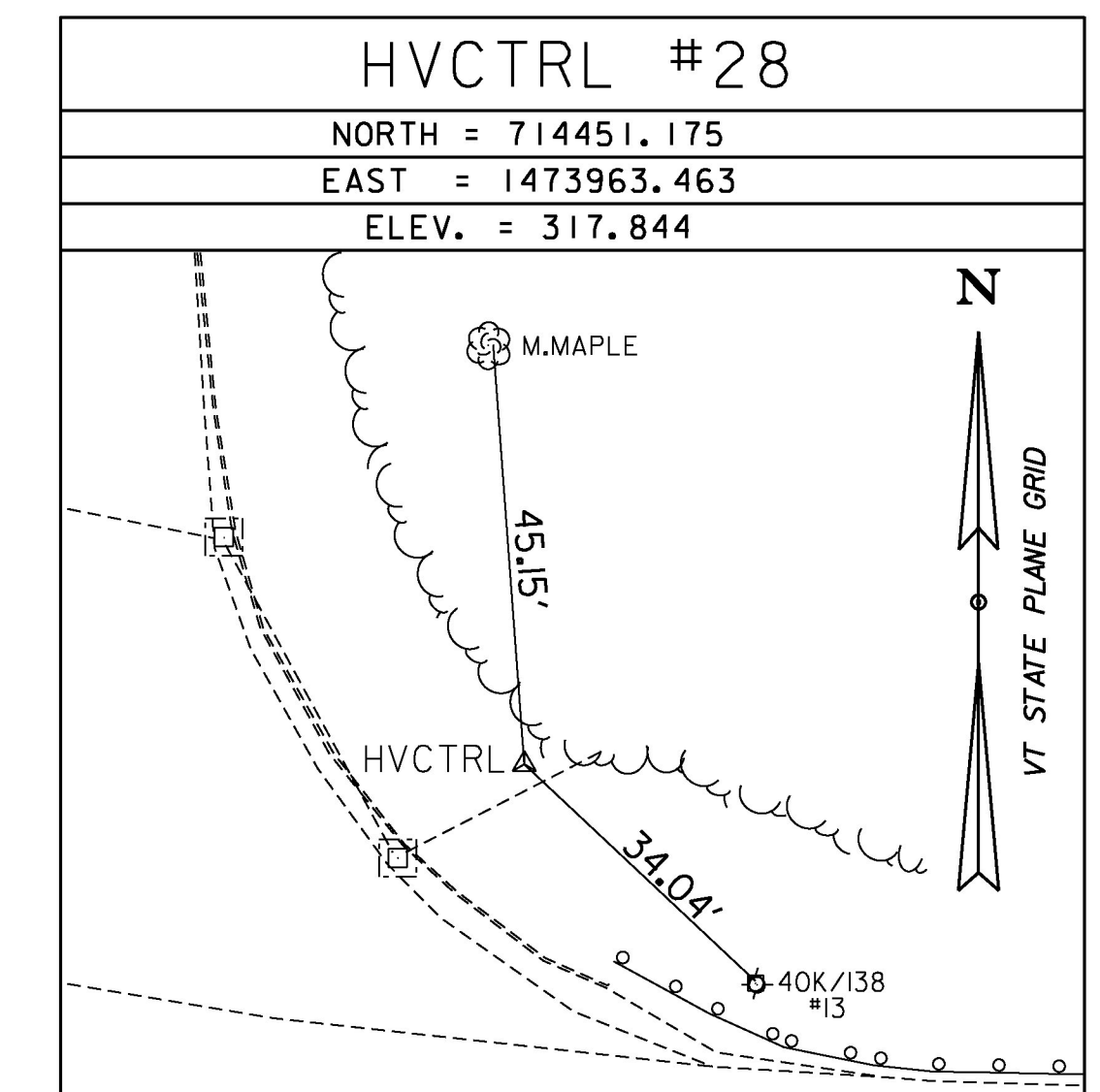
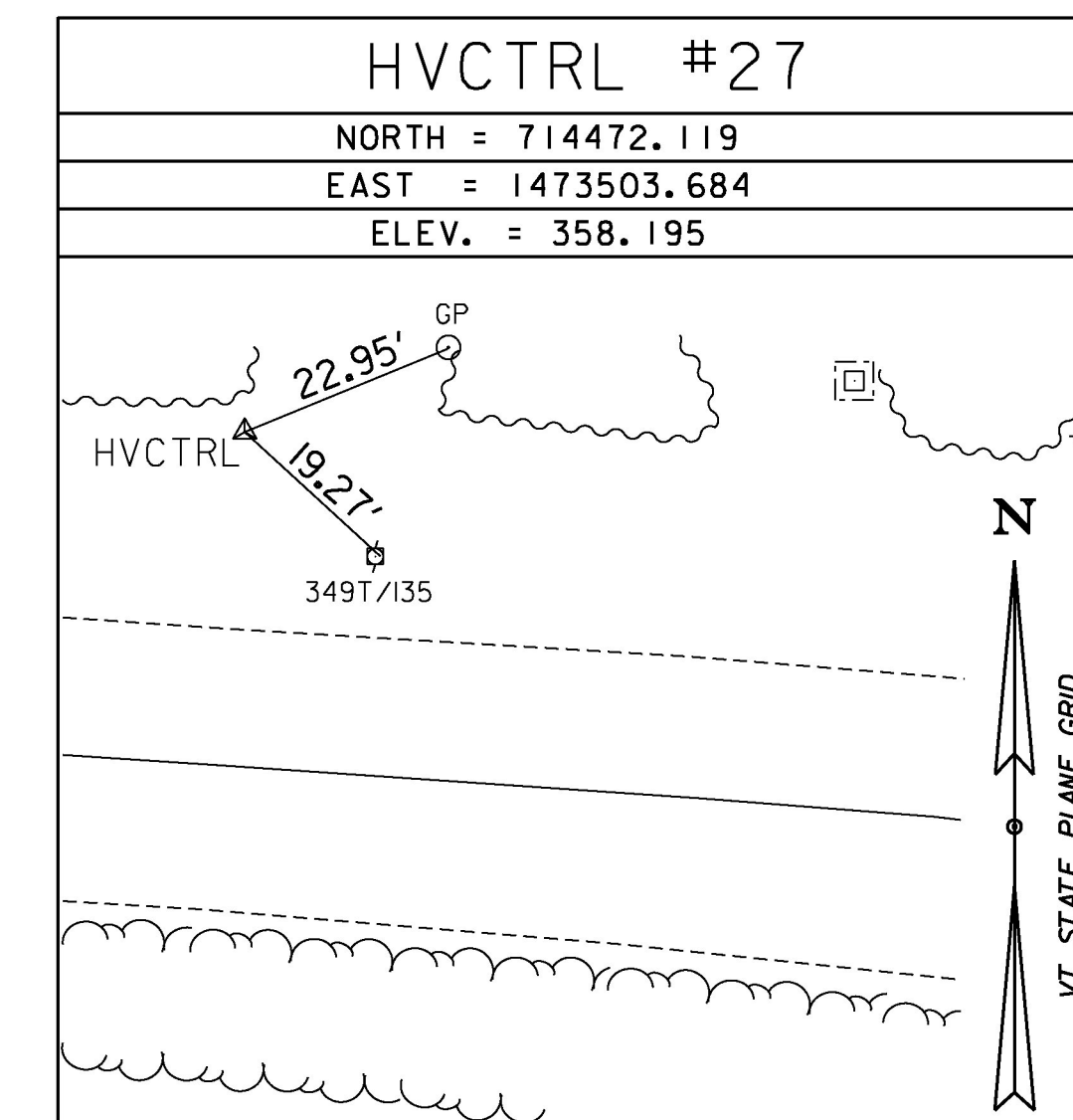
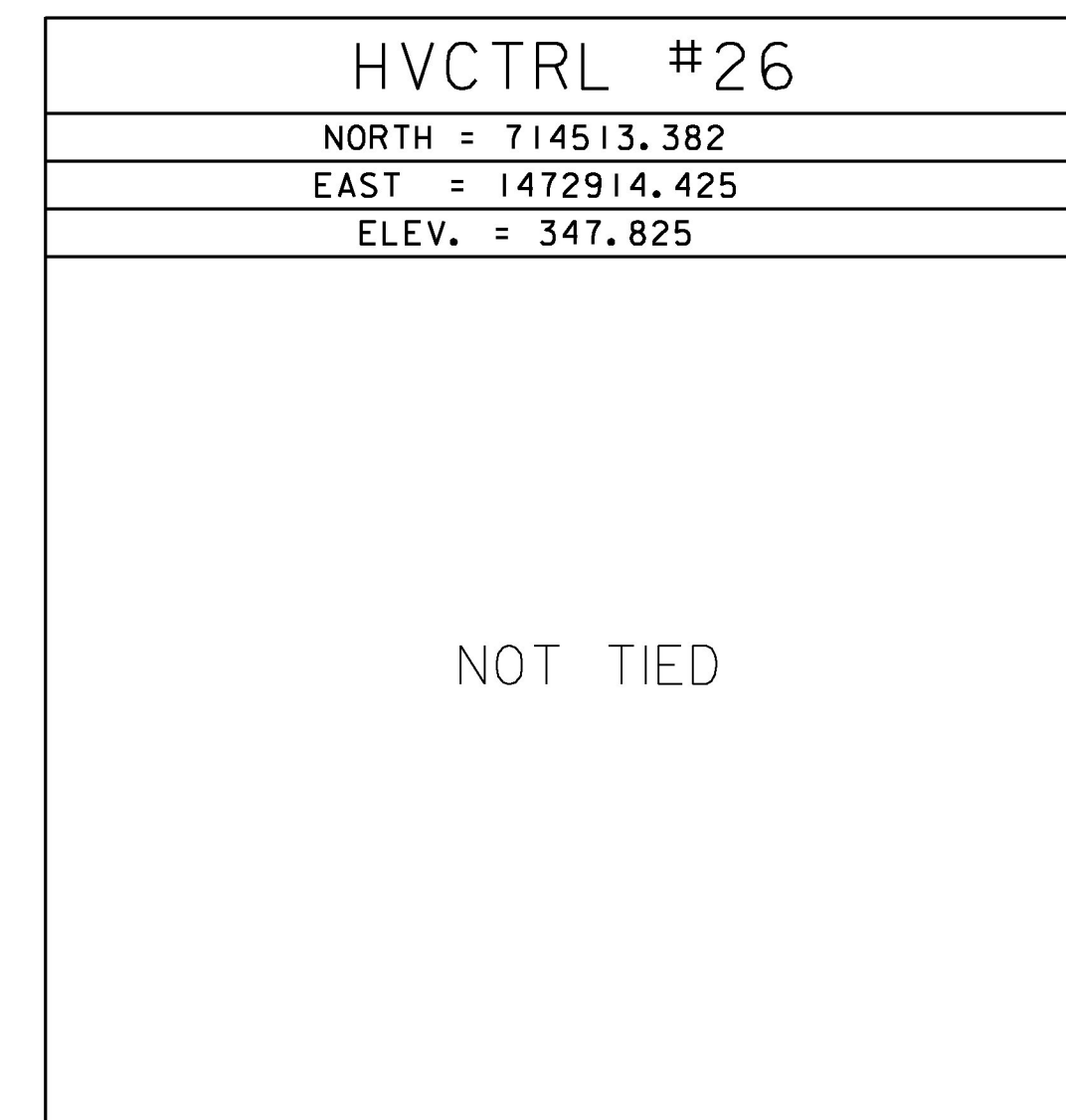
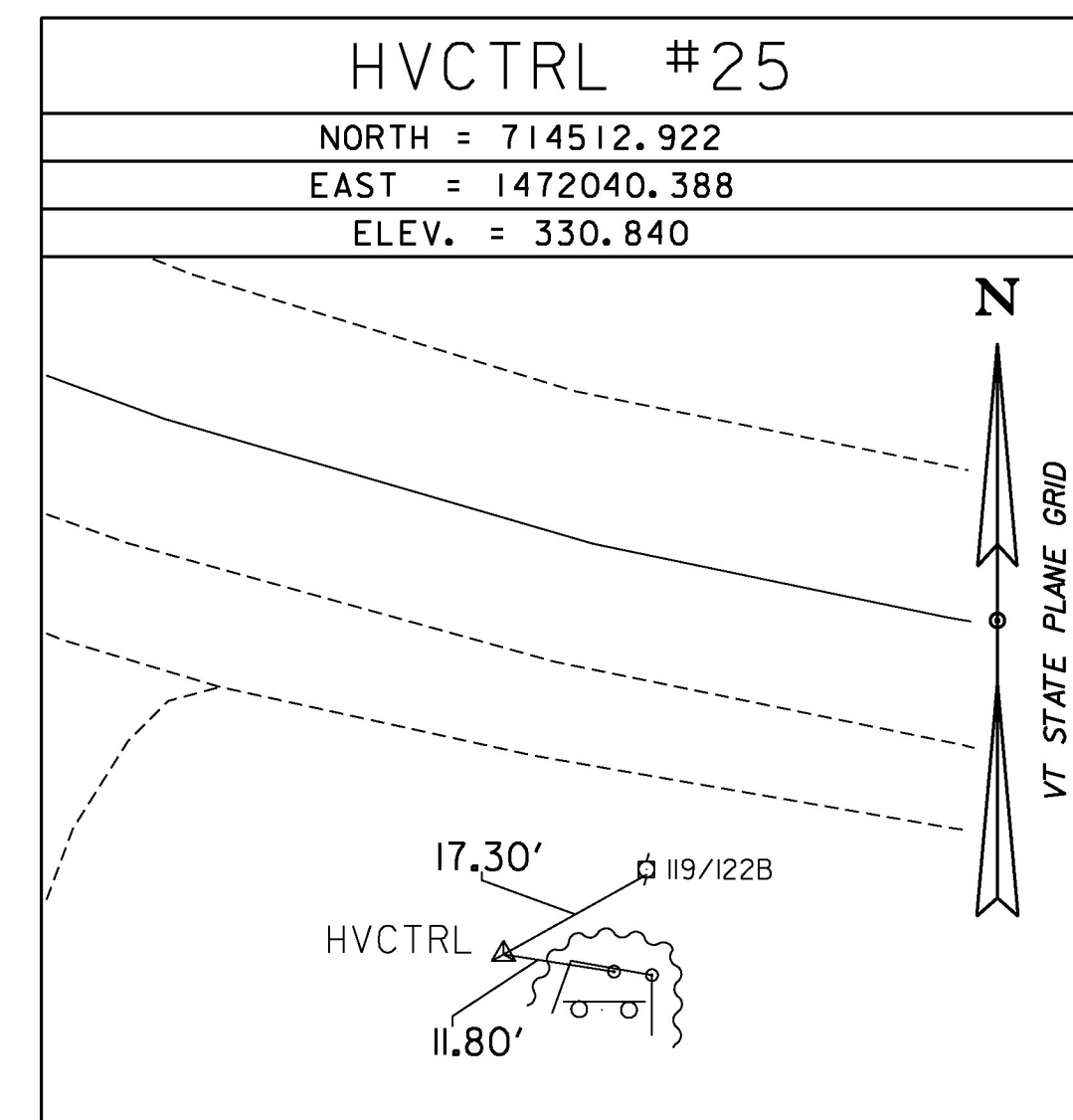
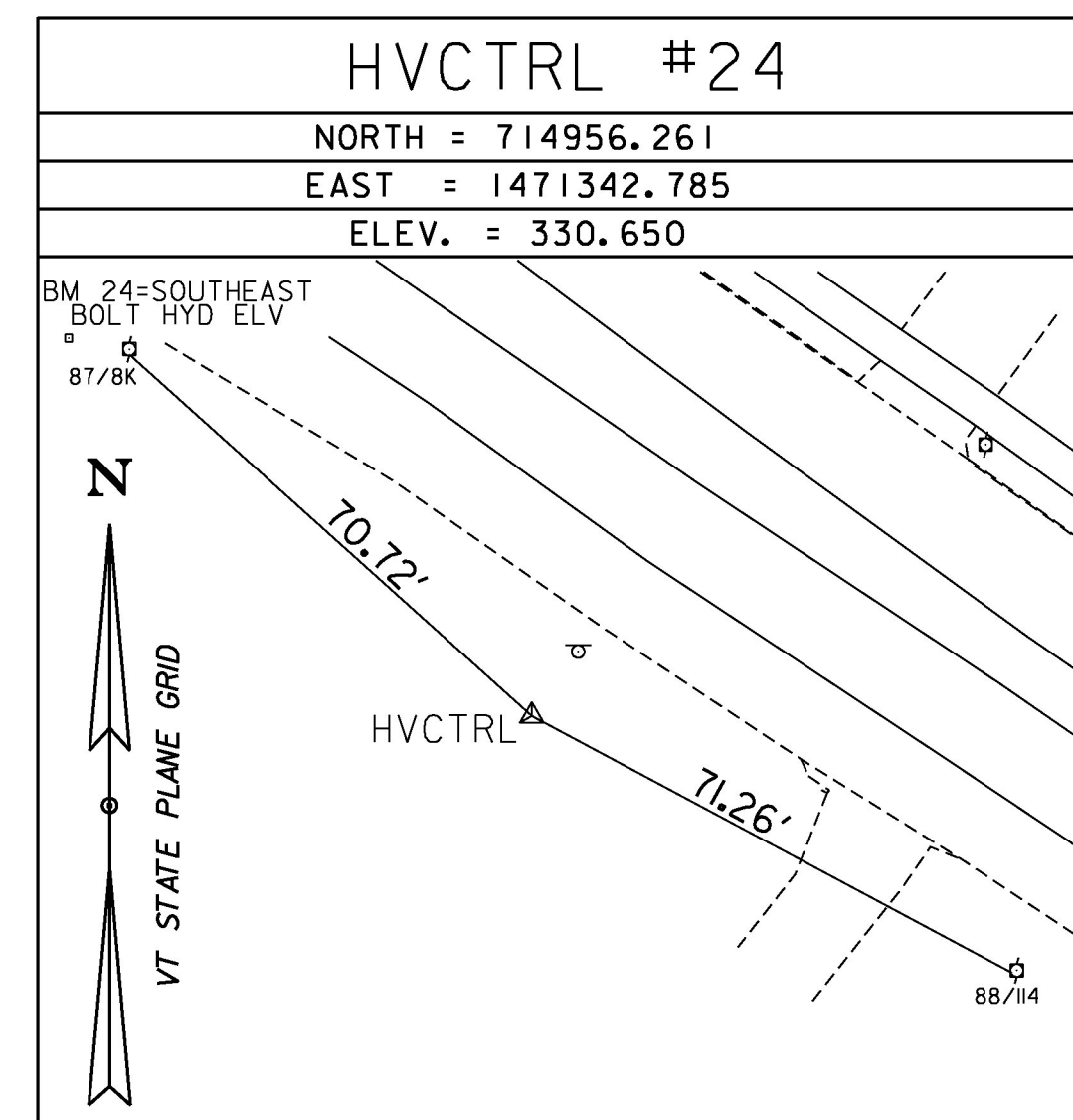

ALIGNMENT TIES

NORTH =  
EAST =  
ELEV. =

NORTH =  
EAST =  
ELEV. =

NORTH =  
EAST =  
ELEV. =

NORTH =  
EAST =  
ELEV. =

NORTH =  
EAST =  
ELEV. =

DATUM	
VERTICAL	NAVD 88
HORIZONTAL	NAD 83(1996)
ADJUSTMENT	COMPASS

PROJECT NAME: SOUTH BURLINGTON-WILLISTON	
PROJECT NUMBER: NH 2944(I)	
FILE NAME: Ild340/Survey/xld340+1	PLOT DATE: 2/15/2017
PROJECT LEADER: G. EDWARDS	DRAWN BY: D. DRAPER
DESIGNED BY: D. DRAPER	CHECKED BY: J. LITTLE
TIE SHEET 1	SHEET 30 OF 249