

**SHOP DRAWING REVIEW**

REVIEWED AS REQUIRED BY THE CONSTRUCTION CONTRACT DOCUMENTS AND APPROVED, BUT ONLY FOR CONFORMANCE TO THE DESIGN CONCEPT OF THE WORK, AND SUBJECT TO FURTHER LIMITATIONS AND REQUIREMENTS CONTAINED IN THE CONSTRUCTION CONTRACT DOCUMENTS.

REJECTED  FURNISH AS CORRECTED  REVISE AND RESUBMIT

CORRECTIONS OR COMMENTS MADE ON THE SHOP DRAWINGS DURING THIS REVIEW DO NOT RELIEVE THE CONTRACTOR FROM COMPLIANCE WITH REQUIREMENTS OF THE DRAWINGS AND SPECIFICATIONS. THE CONTRACTOR SHALL BE RESPONSIBLE FOR OBTAINING THE NECESSARY PERMITS AND APPROVALS FOR THE PROJECT AND FOR OBTAINING THE NECESSARY APPROVALS WITHIN THE CONTRACT DOCUMENTS. THE CONTRACTOR SHALL BE RESPONSIBLE FOR OBTAINING THE NECESSARY APPROVALS WITHIN THE CONTRACT DOCUMENTS. THE CONTRACTOR SHALL BE RESPONSIBLE FOR OBTAINING THE NECESSARY APPROVALS WITHIN THE CONTRACT DOCUMENTS.

**Kenasee Hengen Brustin, Inc.**  
 7056 US Route 7  
 North Ferrisburgh, VT 05473  
 802-457-7788

Hubbardton STP 0161(26)  
 Job Number: ER STP 0161(26)  
 Reviewed By: S. FARR-SHAW  
 Date: 9-18-2012

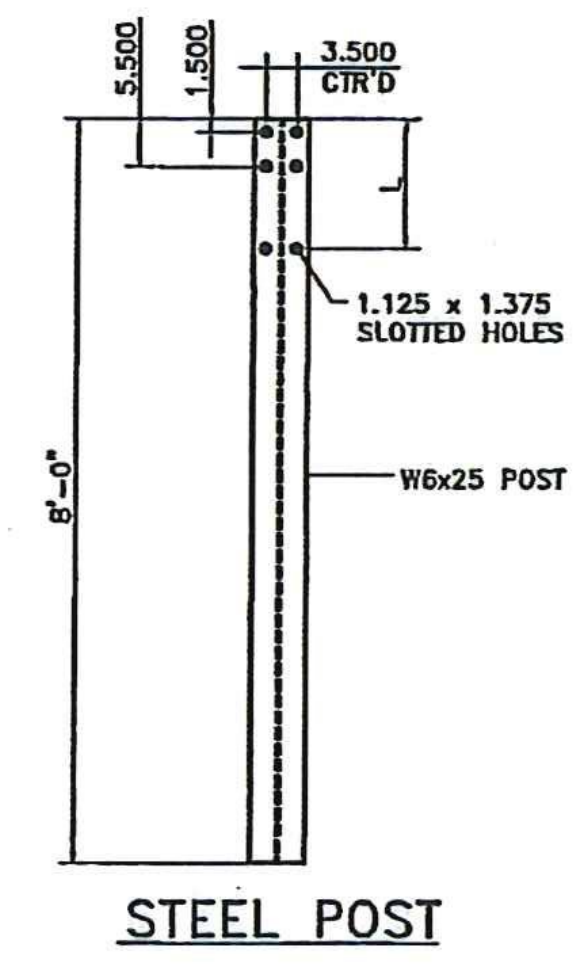
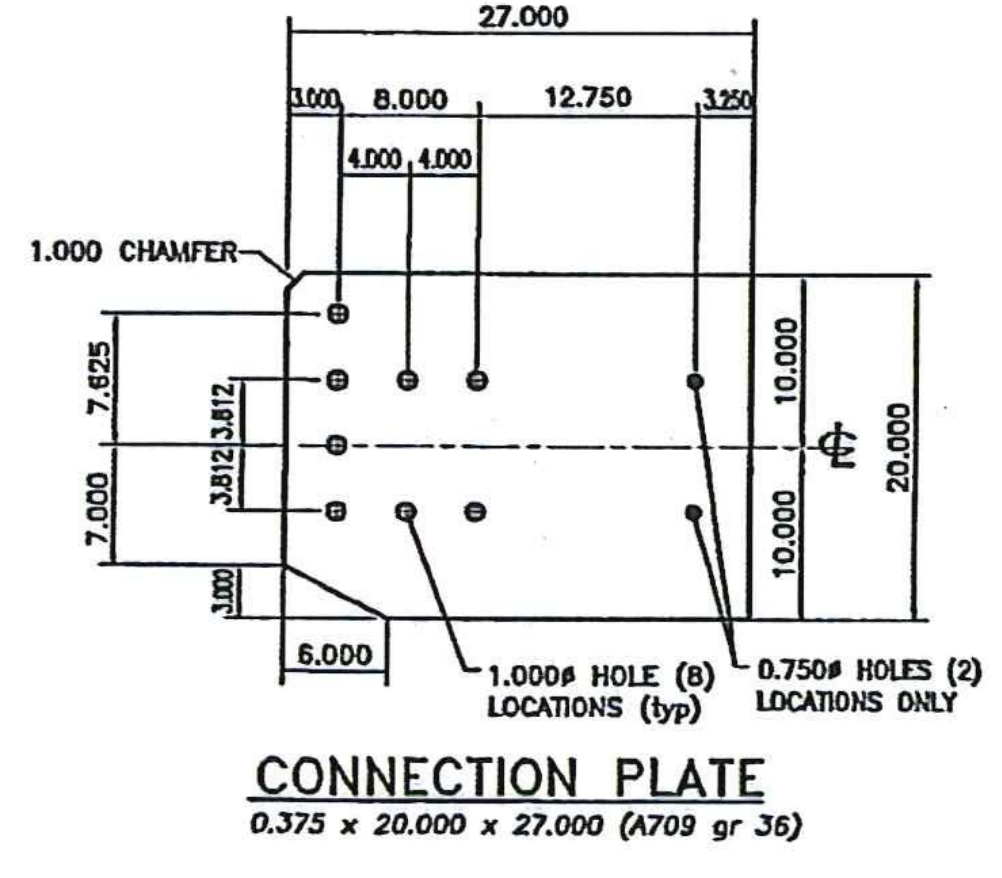
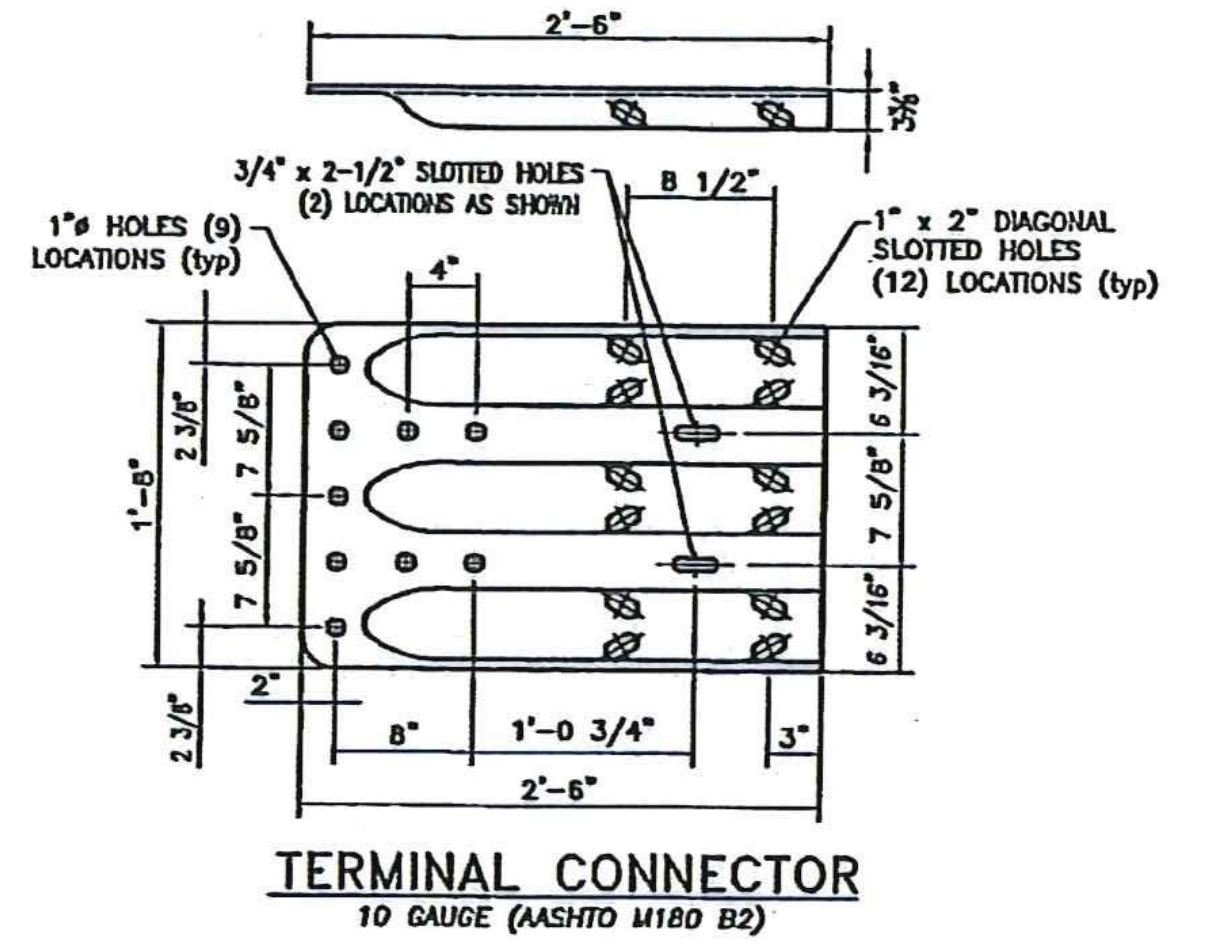
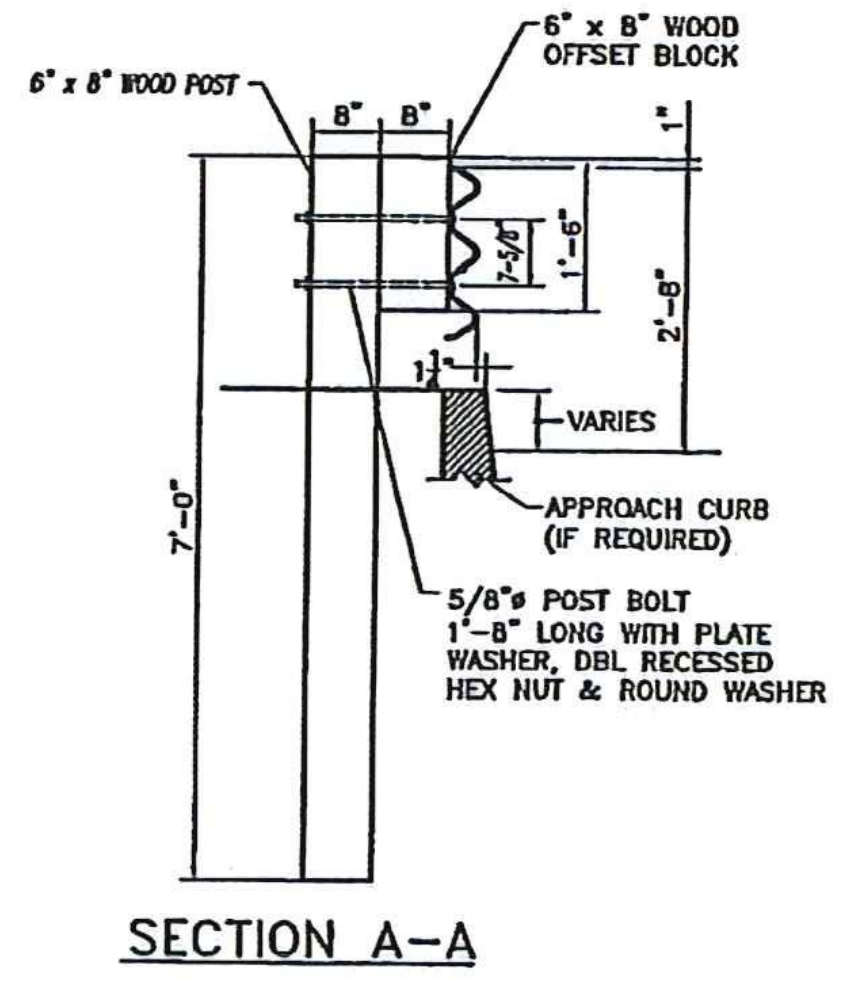
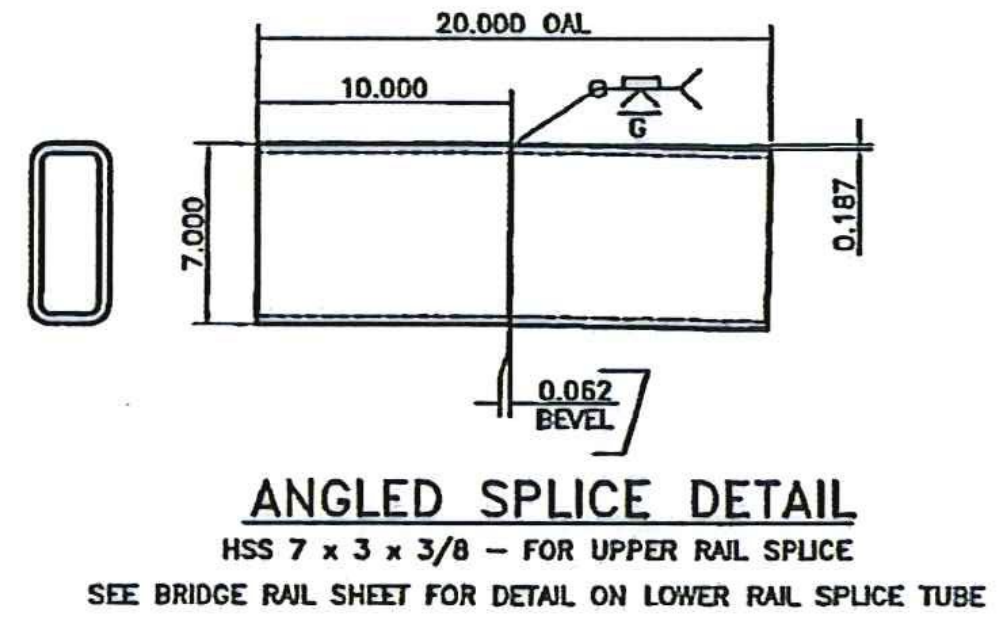
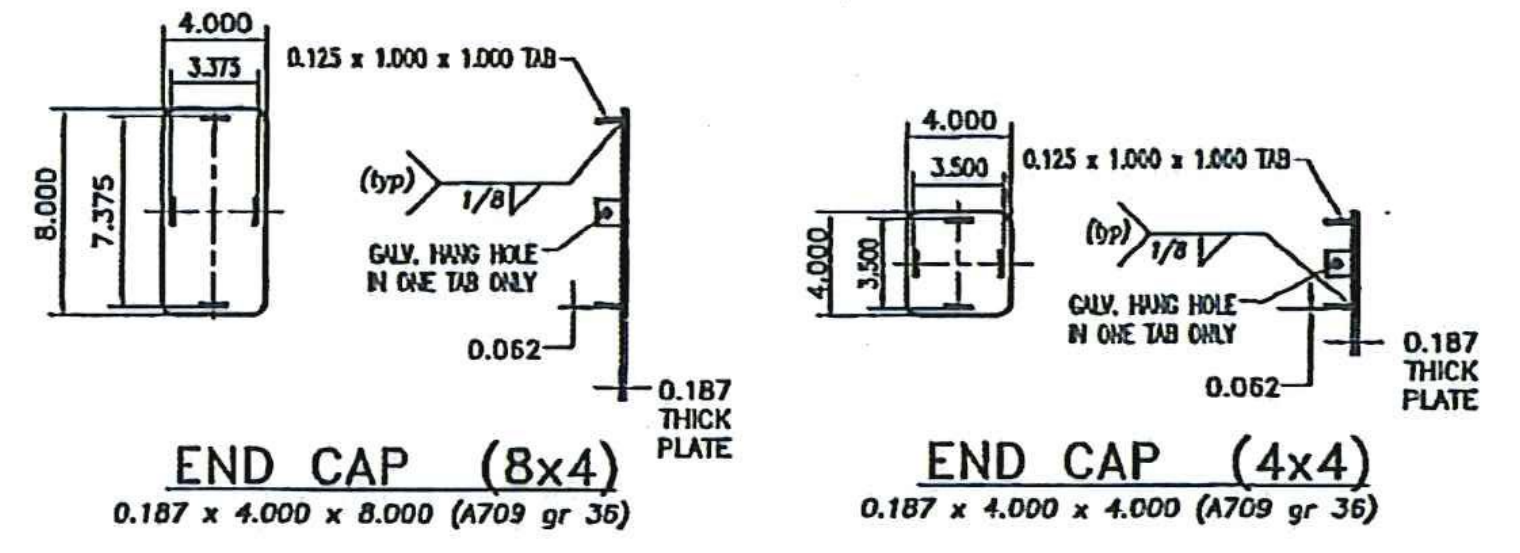
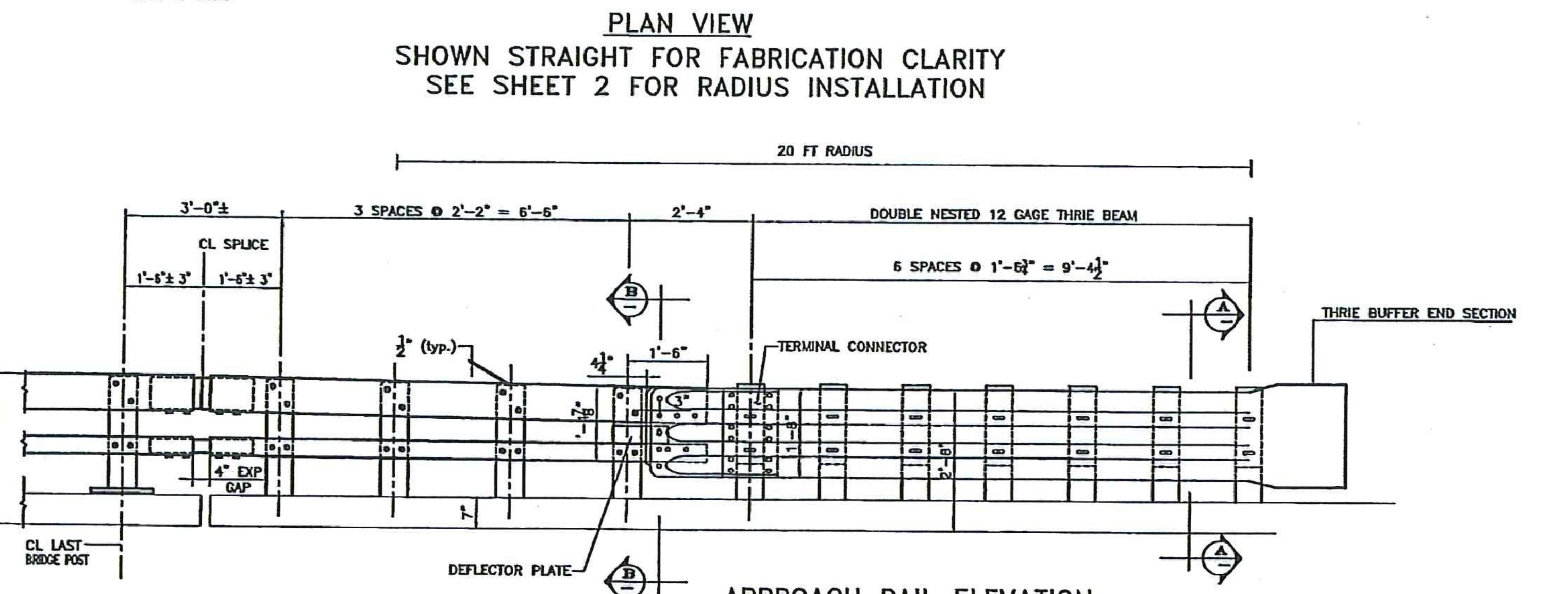
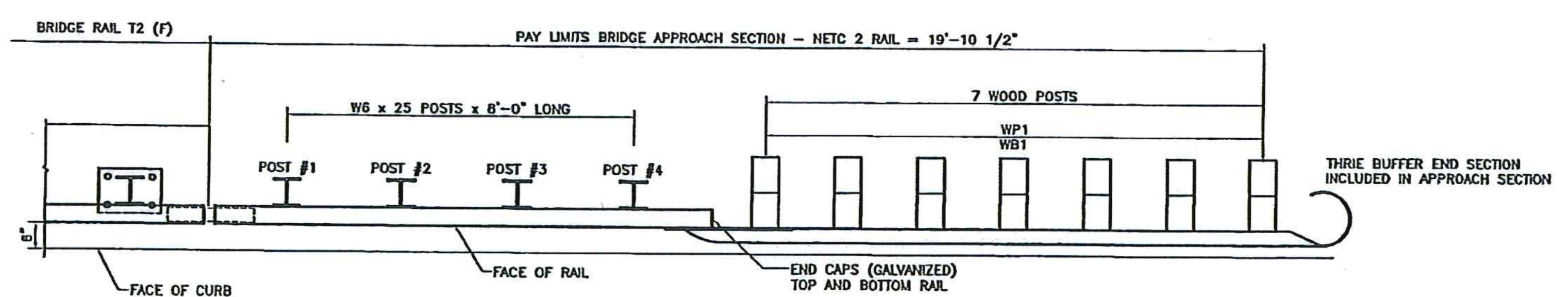

**STEEL POST CHART**

No.	L
#1	1'-3.250"
#2	1'-3.000"
#3	1'-2.687"
#4	1'-2.375"

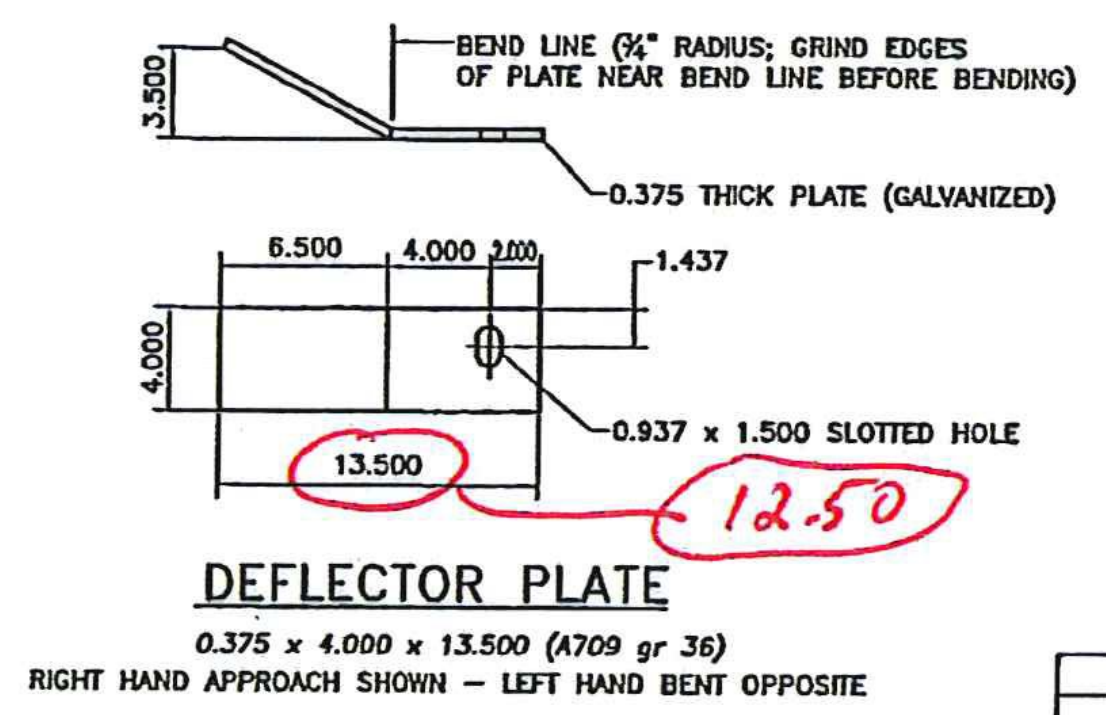
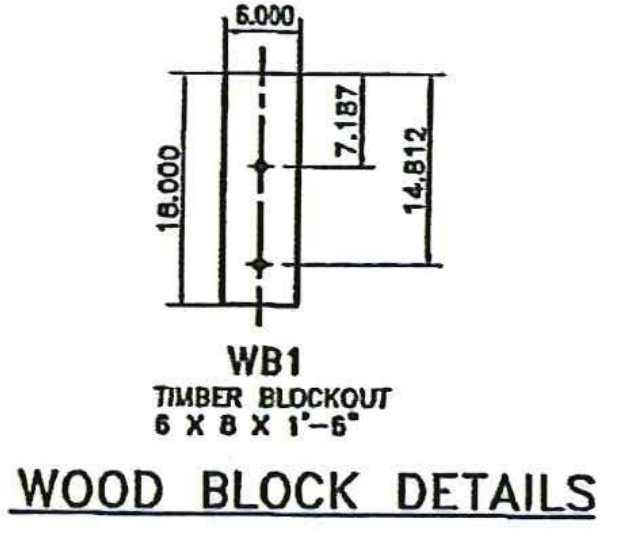
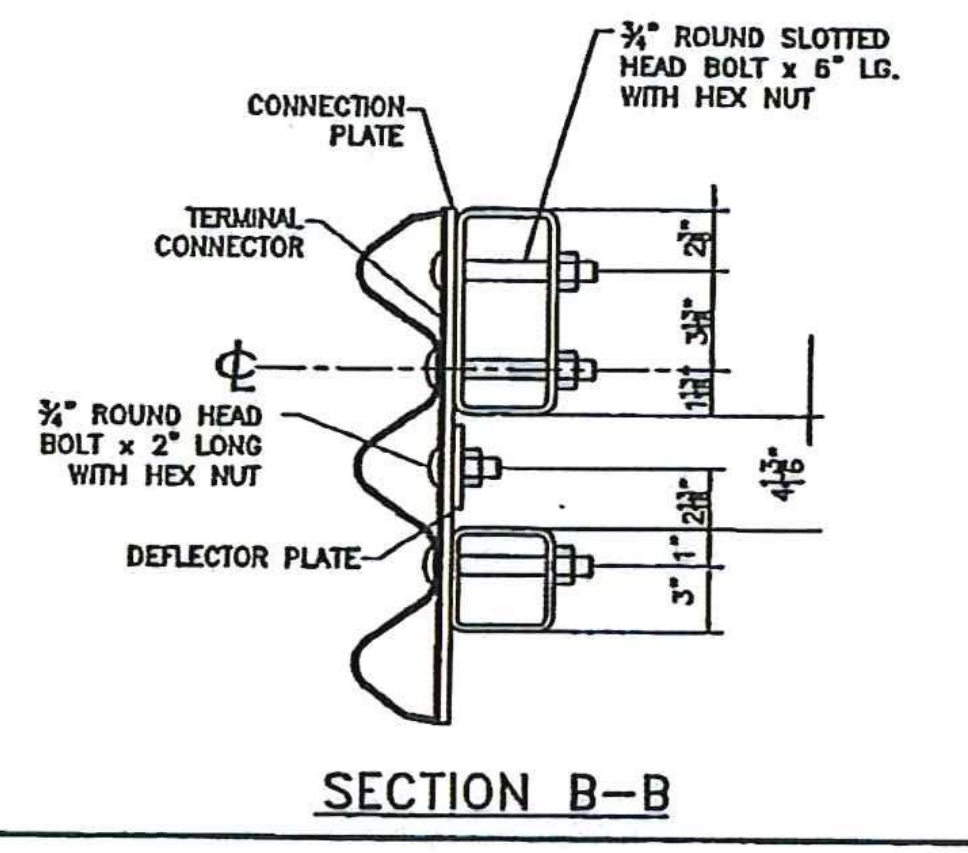

*Ditto from sheet 1055*

**HIGHWAY SAFETY CORP**  
 GLASTONBURY, CT  
 860-633-9445

ITEM 525.33 (NETC 2 RAIL BRIDGE RAILING (S-360A))  
 ITEM 621.72 (NETC 2 RAIL APPROACH RAILING (S-360B))  
 HUBBARDTON, VERMONT BRIDGE 96 & 98  
 ER STP 0161 (26) & ER STP 0161 (27)

**CERTIFIED FABRICATOR**

GENERAL CONTRACTOR: **LAFAYETTE**  
 SHEET NO.: **1896**  
 SUB CONTRACTOR: **LAFAYETTE**  
 5 of 5

SCALE: NONE  
 DATE: 09-10-12  
 DRAWN: PAR  
 CHECKED: [ ]  
 DATE: 09-10-12  
 SCALE: NONE  
 SIZE: D

No.	Remarks	Date
0	Initial submittal	
REVISIONS		