

**SOIL CLASSIFICATION**

MACOMBER-TACONIC COMPLEX (42C)  
 "K FACTOR" = 0.37  
 CLASSIFIED HIGH EROSION POTENTIAL

GEORGIA AND AMENIA SOILS (66B)  
 "K FACTOR" = 0.32  
 CLASSIFIED MODERATE EROSION POTENTIAL

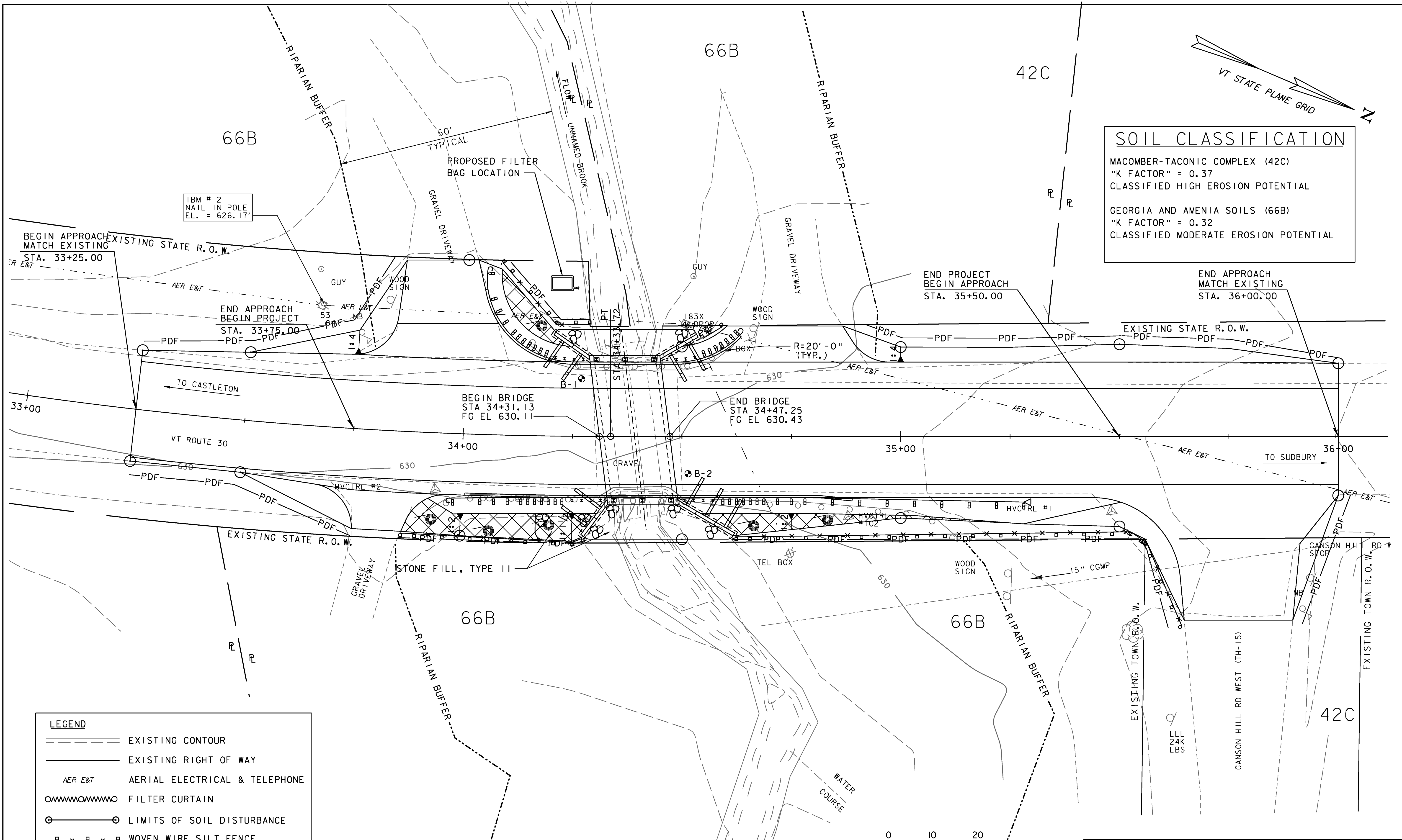

**LEGEND**

	EXISTING CONTOUR
	EXISTING RIGHT OF WAY
	AER E&T
	FILTER CURTAIN
	LIMITS OF SOIL DISTURBANCE
	WOVEN WIRE SILT FENCE
	PROJECT DEMARCATION FENCE
	TEMPORARY EROSION MATTING
	FILTER BAG

**NOTE:**  
 EXISTING SURVEY FEATURES AND EXISTING CONTOURS ARE BASED ON SURVEY CONDUCTED IN DECEMBER 2011. THE ORIGINAL 1957 4'x8' CULVERT HAS SINCE BEEN REPLACED WITH TWO (2) 48" DIAMETER HDPE CULVERTS AND THE SLOPES REGRADED.

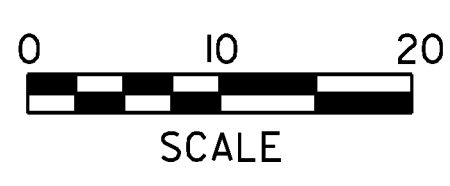

PROJECT NAME:	HUBBARDTON
PROJECT NUMBER:	ER STP 016(27)
FILE NAME:	z1lc290ero.dgn
PROJECT LEADER:	M.A. COLGAN
DESIGNED BY:	S.G. FARNSWORTH
EPSC CONSTRUCTION CONDITIONS SITE PLAN	
PLOT DATE:	7/16/2012
DRAWN BY:	C.L. CILLEY
CHECKED BY:	S.G. FARNSWORTH
SHEET	53 OF 70