

GPS CONTROL POINTS

**HVCTRL #100**

WAITE AZ MK  
 NORTH = 440385.491  
 EAST = 1459351.822  
 ELEV. = 424.57

GENERAL LOCATION, HUBBARDTON, VT. TO REACH FROM THE INTERSECTION OF VT ROUTE 30 AND VT ROUTE 144 IN SUDBURY GO SOUTH ALONG VT ROUTE 30 FOR 4.2 MI (6.8 KM) TO THE INTERSECTION OF MONUMENT HILL ROAD LEFT. CONTINUE STRAIGHT AHEAD AND GO SOUTH ALONG VT ROUTE 30 FOR 0.1 MI (0.2 KM) TO THE SITE OF THE MARK ON THE LEFT, JUST NORTH OF THE HUBBARDTON CONGREGATIONAL CHURCH. TO REACH FROM THE US ROUTE 4 WESTBOUND BRIDGE OVER VT ROUTE 30 AT EXIT 4 IN CASTLETON GO NORTH ALONG VT ROUTE 30 FOR 6.4 MI (10.3 KM) TO THE SITE OF THE MARK ON THE RIGHT. THE MARK IS SET 3 CM BELOW GROUND SURFACE IN THE TOP OF A 30 CM DIAMETER CONCRETE MONUMENT POURED 1.3 M (4.3 FT) DEEP. IT IS 6.2 M (20.3 FT) EAST OF AND ABOUT 0.4 M (1.3 FT) HIGHER THAN THE CENTERLINE OF VT ROUTE 30, 21.3 M (69.9 FT) SOUTH OF THE CENTERLINE OF A GRAVEL DRIVE, 38.1 M (125.0 FT) EAST NORTHEAST OF THE NORTHEAST CORNER OF THE CHURCH, 24.9 M (81.7 FT) SOUTH OF POLE NO 53/224, AND 11.6 M (38.1 FT) NORTH OF POLE NO 224X AND A FIBERGLASS WITNESS POST.

**HVCTRL #101**

WAITE  
 NORTH = 441544.996  
 EAST = 1459441.825  
 ELEV. = 419.00

GENERAL LOCATION, HUBBARDTON, VT. OWNERSHIP EUGENE R. AND FLORENCE WAITE, 2180 VT ROUTE 30, HUBBARDTON ROAD, BOMOSEEN, VT 05732. TO REACH FROM THE INTERSECTION OF VT ROUTE 30 AND VT ROUTE 144 IN SUDBURY GO SOUTH ALONG VT ROUTE 30 FOR 4.0 MI (6.4 KM) TO THE SITE OF THE MARK ON THE LEFT IN A LAWN IN FRONT OF THE WAITE RESIDENCE. IT IS 0.15 MI (0.24 KM) NORTH OF THE INTERSECTION OF VT ROUTE 30 AND MONUMENT HILL ROAD. TO REACH FROM THE US ROUTE 4 WESTBOUND BRIDGE OVER VT ROUTE 30 AT EXIT 4 IN CASTLETON GO NORTH ALONG VT ROUTE 30 FOR 6.5 MI (10.5 KM) TO THE INTERSECTION OF MONUMENT HILL ROAD RIGHT. CONTINUE STRAIGHT AHEAD AND GO NORTH ALONG VT ROUTE 30 FOR 0.15 MI (0.24 KM) TO THE SITE OF THE MARK ON THE RIGHT. THE MARK IS SET 5 CM BELOW GROUND SURFACE IN THE TOP OF A 30 CM DIAMETER CONCRETE MONUMENT POURED 1.3 M (4.3 FT) DEEP. IT IS 7.8 M (25.6 FT) EAST OF AND ABOUT 0.4 M (1.3 FT) LOWER THAN THE CENTERLINE OF VT ROUTE 30, 11.5 M (37.7 FT) SOUTH OF THE CENTERLINE OF THE WAITE PAVED DRIVE, 49.0 M (160.8 FT) WEST SOUTHWEST OF THE WEST CORNER OF THE WAITE TWO CAR GARAGE, AND 22.6 M (74.1 FT) SOUTH OF POLE NO 20T/53/221 AND A FIBERGLASS WITNESS POST.

TRAVERSE TIES

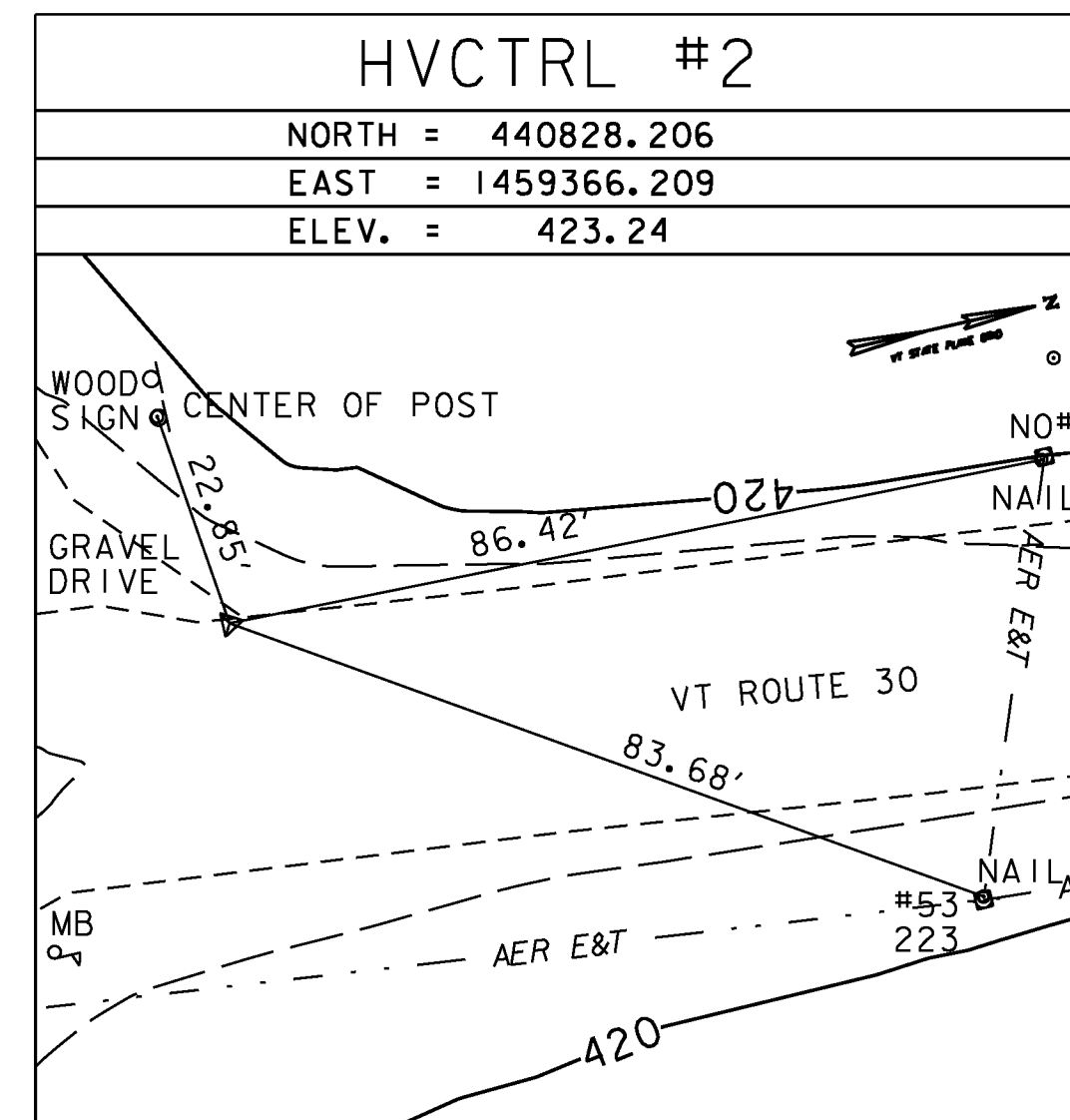
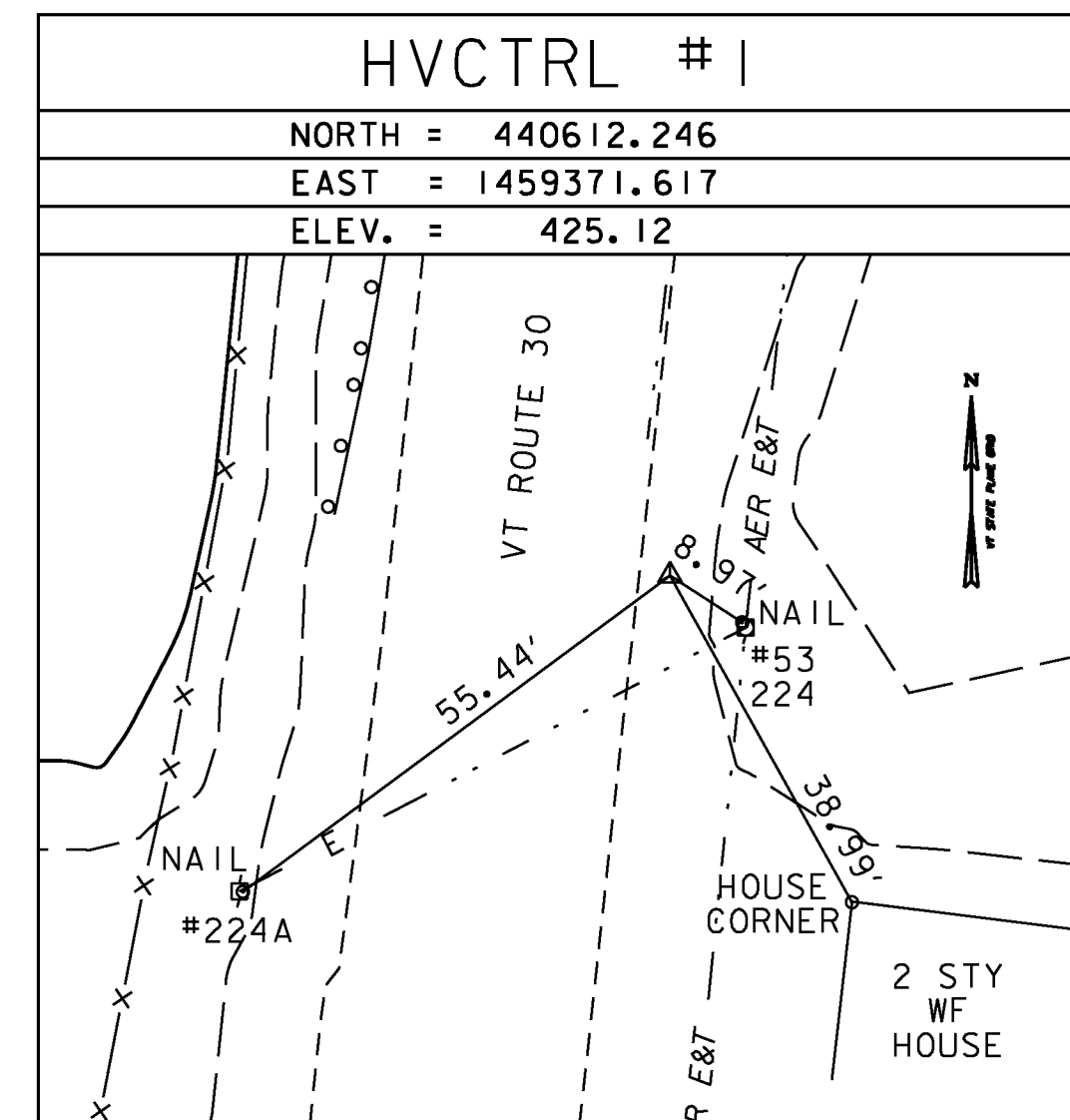

\* Main Traverse Completed 12/29/2011 by T.J.Gaudet

DATUM	
VERTICAL	NAVD 88
HORIZONTAL	NAD 83(1996)
ADJUSTMENT	Compass

PROJECT NAME:	HUBBARDTON	PLOT DATE:	7/16/2012
PROJECT NUMBER:	ER STP 0161(26)	DRAWN BY:	J.A. CONNOLLY
FILE NAME:	zllc288+1.dgn	CHECKED BY:	G.E. JOHNSON
PROJECT LEADER:	M.A. COLGAN	SHEET	14 OF 70
DESIGNED BY:	VHB		
<b>TIE SHEET</b>			

