

1
**BECKWITH,
JOEL & ELAINE C.**

2
**JAMAICA VOLUNTEER
FIRE & RESCUE, INC.**
Joined by
THE JAMAICA TIMBER COMPANY

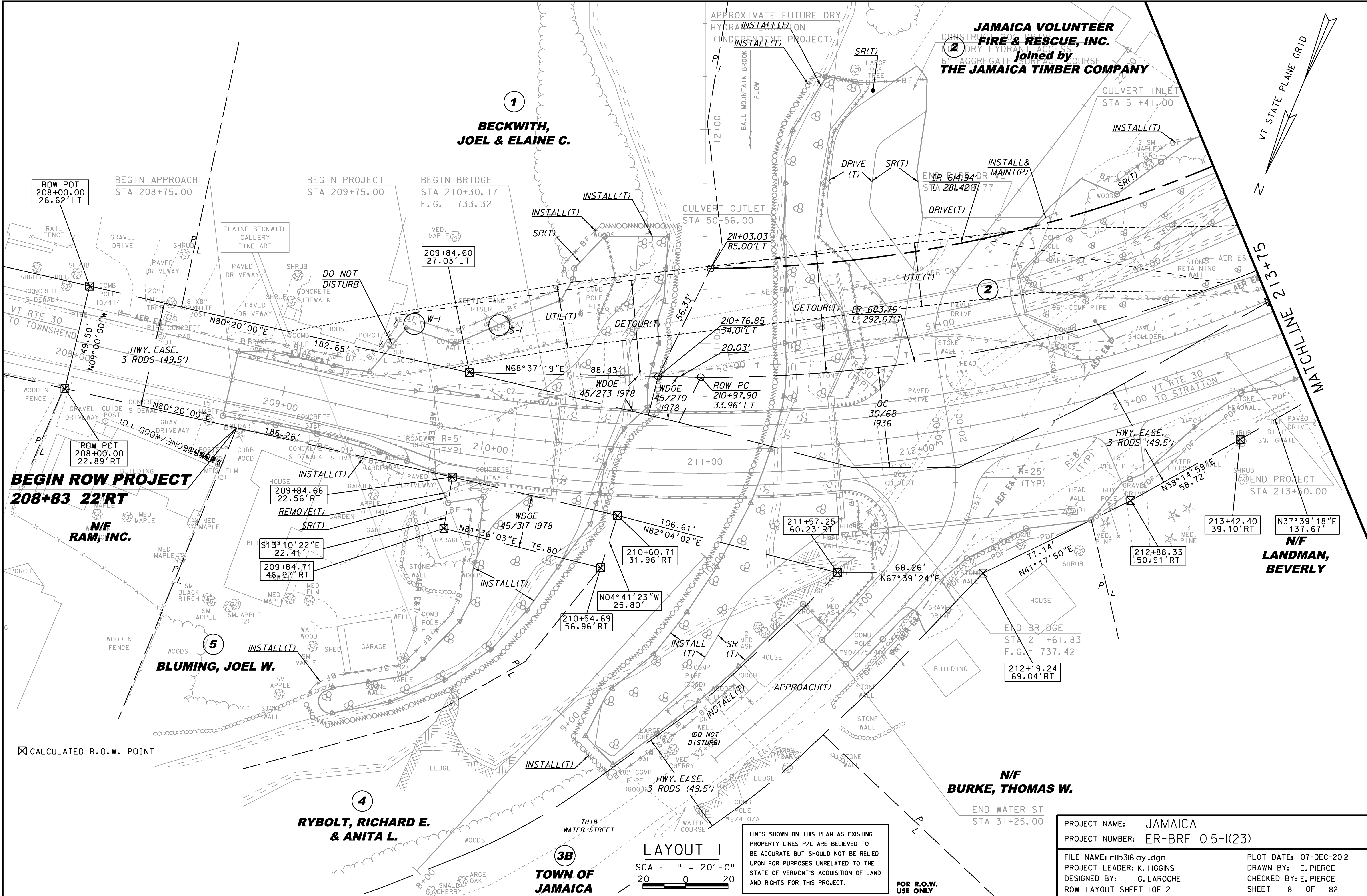
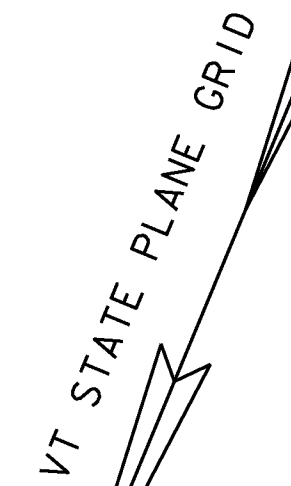

ROW POT
208+00.00
26.62' LT

BEGIN APPROACH
STA 208+75.00

BEGIN PROJECT
STA 209+75.00

BEGIN BRIDGE
STA 210+30.17
F.G. = 733.32

ROW POT
208+00.00
22.89' RT

**BEGIN ROW PROJECT
208+83 22'RT**

N/F
RAM, INC.

5
BLUMING, JOEL W.

4
**RYBOLT, RICHARD E.
& ANITA L.**

3B
**TOWN OF
JAMAICA**

N/F
**LANDMAN,
BEVERLY**

N/F
BURKE, THOMAS W.

☒ CALCULATED R.O.W. POINT

LINES SHOWN ON THIS PLAN AS EXISTING
PROPERTY LINES P/L ARE BELIEVED TO
BE ACCURATE BUT SHOULD NOT BE RELIED
UPON FOR PURPOSES UNRELATED TO THE
STATE OF VERMONT'S ACQUISITION OF LAND
AND RIGHTS FOR THIS PROJECT.

LAYOUT 1
SCALE 1" = 20' - 0"
20 0 20

FOR R.O.W.
USE ONLY

PROJECT NAME:	JAMAICA	PLOT DATE:	07-DEC-2012
PROJECT NUMBER:	ER-BRF 015-1(23)	PROJECT LEADER:	K. HIGGINS
FILE NAME:	r1lb3161ayl.dgn	DESIGNED BY:	G. LAROCHE
		ROW LAYOUT SHEET	1 OF 2
		CHECKED BY:	E. PIERCE
		SHEET	81 OF 82