REHAB. CBs, DIs OR MHs, CLASS I OR II
STA. 260+83, LT
STA. 261+33, LT

STEEL BEAM GUARDRAIL, GALVANIZED
STA. 264+86 TO 265+00, RT

ANCHOR FOR STEEL BEAM RAIL
STA. 264+86, RT

REMOVAL AND DISPOSAL OF GUARDRAIL
STA. 264+86 TO 265+00, RT

ADJUST ELEVATION OF VALVE BOX
STA. 261+23, LT

DURABLE & TEMPORARY 4 INCH WHITE LINE
(ALL LINES WILL INCLUDE EDGE LINE BREAKS AND RADII FOR SIDE ROADS)
STA. 260+00 TO 265+00, SOLID LT & RT

DURABLE & TEMPORARY 4 INCH YELLOW LINE
(ALL LINES WILL INCLUDE ℄ BREAKS FOR SIDE ROADS)
STA. STA. 260+00 TO 265+00, SOLID LT & RT

DURABLE & TEMPORARY LETTER OR SYMBOL
STA. 262+07, LT "AHEAD"
STA. 262+47, LT "STOP"

REMOVING SIGNS
AS SHOWN - 16

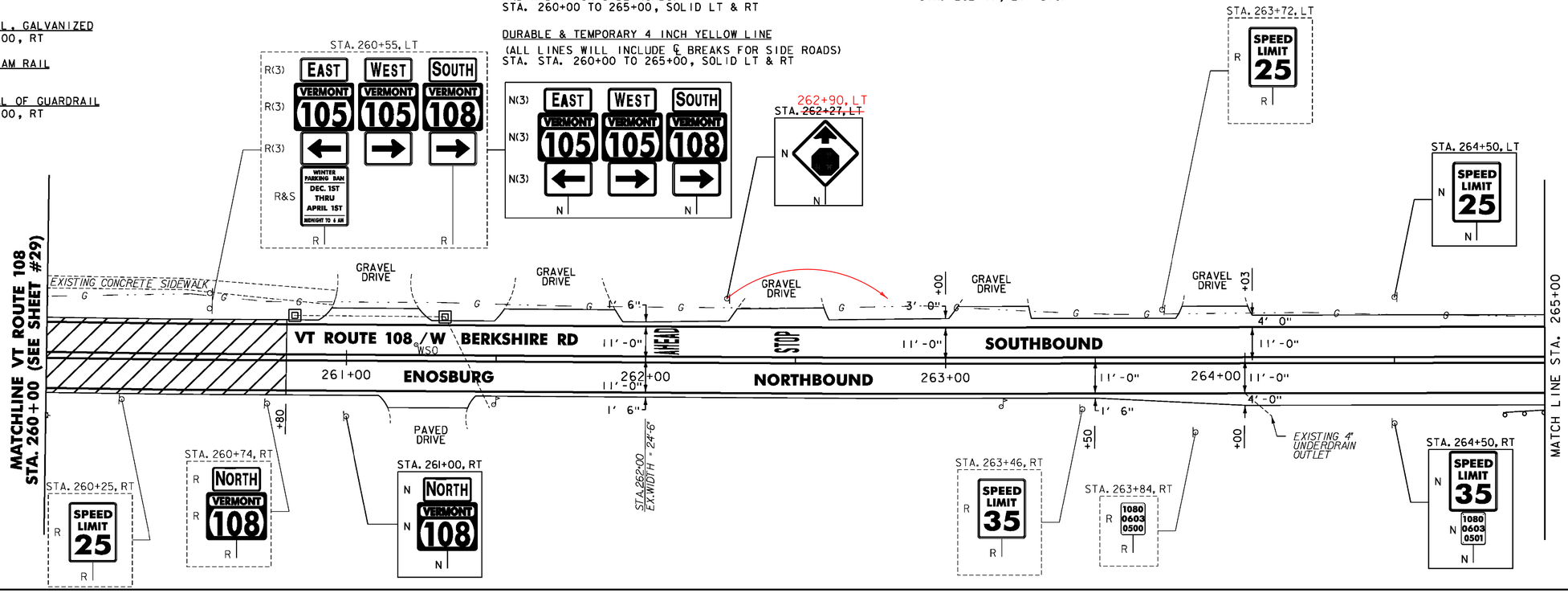

STEEL BEAM GUARDRAIL, GALVANIZED
STA. 265+00 TO 269+89, RT
STA. 266+72 TO 270+00, LT

ANCHOR FOR STEEL BEAM RAIL
STA. 266+72, LT
STA. 269+89, RT

REMOVAL AND DISPOSAL OF GUARDRAIL
STA. 265+00 TO 269+89, RT
STA. 266+72 TO 270+00, LT

DURABLE & TEMPORARY 4 INCH WHITE LINE
(ALL LINES WILL INCLUDE EDGE LINE BREAKS AND RADII FOR SIDE ROADS)
STA. 265+00 TO 270+00, SOLID LT & RT

DURABLE & TEMPORARY 4 INCH YELLOW LINE
(ALL LINES WILL INCLUDE ℄ BREAKS FOR SIDE ROADS)
STA. 265+00 TO 270+00, SOLID LT & RT

REMOVING SIGNS
AS SHOWN - 4

ERECTING SALVAGED SIGNS
AS SHOWN - 1

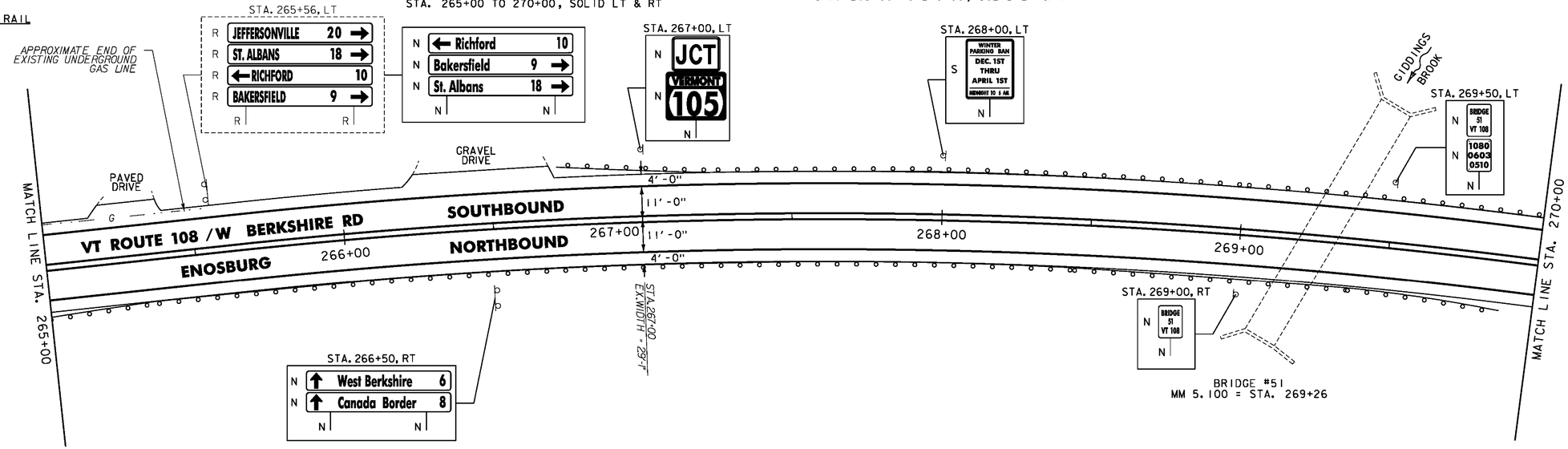

NOTES:

1. FOR LEGENDS, SEE SHEET 22.
2. ALL EXISTING SIGNS NOT SHOWN SHALL BE RETAINED.

COLD PLANE TRANSITION AREA (FOR TYPICAL, SEE SHEET 4)

NOT TO SCALE

Stantec

PROJECT LAYOUT SHEET #17

PROJECT NAME: ENOSBURG-RICHFORD
PROJECT NUMBER: STP 2939(I)

FILE NAME: p11b312.dgn
PROJECT LEADER: J. LITTLE
DESIGNED BY: J. LITTLE
IPARM FILE: p11b312l17.i
PLOT DATE: 3/19/2014
DRAWN BY: D. DRAPER
CHECKED BY: J. LITTLE
SHEET 38 OF 115