

TEMPORARY 4 INCH WHITE LINE, PAINT
DURABLE 4 INCH WHITE LINE, POLYUREA
424+25 TO 429+75 SOLID LT & RT

TEMPORARY 4 INCH YELLOW LINE, PAINT
DURABLE 4 INCH YELLOW LINE, POLYUREA
424+25 TO 429+75 LT & RT

CONSTRUCT DRIVES WITH 4 FOOT PAVED APRON
426+65 RT (18.0 FT WIDE, GRAVEL, RES.)
427+35 LT (18.4 FT WIDE, GRAVEL, RES.)

STEEL BEAM GUARDRAIL, GALVANIZED
427+87.5 TO 429+75 RT
428+50.0 TO 429+75 LT

MANUFACTURED
TERMINAL SECTION, FLARED
427+50.0 TO 427+87.5 RT
428+12.5 TO 428+50.0 LT

RELOCATE MAILBOX, SINGLE SUPPORT
426+82 RT
427+18 LT

REMOVAL AND DISPOSAL OF GUARDRAIL
428+11 TO 429+75 RT
428+58 TO 429+75 LT

DELINEATOR WITH STEEL POST
425+40.0 LT (2)
426+80.0 LT (2)
427+51.0 LT (2)
427+50.0 RT
428+12.5 LT

SQUARE TUBE SIGN POST AND ANCHOR
AS SHOWN - 1 (SEE SIGN DETAIL
SHEET)

TRAFFIC SIGNS, TYPE A
AS SHOWN - 1 (SEE SIGN DETAIL
SHEET)

RIGHT-OF-WAY PLAN REFERENCE
"STATE OF VERMONT STATE HIGHWAY DEPARTMENT - PLAN AND PROFILE OF PROPOSED
STATE HIGHWAY FEDERAL AID PROJECT - TOWNS OF LUNENBURG - GUILDHALL,
ST. JOHNSBURY VT. - LANCASTER N.H. ROAD, VT F 131-C, DATED 1932, ON FILE
AT THE VERMONT AGENCY OF TRANSPORTATION.

STA 424+25.00
BEGIN APPROACH

STA 424+50.00
END APPROACH
BEGIN PROJECT

1
FORBES FARM PARTNERSHIP
1384 LANCASTER ROAD
TAX MAP 7 LOT 13.19

STATE OF VERMONT
FAP 131C QCD V24 P237
1/25/1933

STATE OF VERMONT
FAP 131C QCD V24 P237
1/25/1933

STATE OF VERMONT
FAP 131C QCD V24 P200
8/10/1932

2
**SPAULDING,
JOHN A. & ROSALIE E.**
1020 LANCASTER ROAD
TAX MAP 7 LOT 17

3
**HOBART,
FREDERICK S., II**
1062 LANCASTER ROAD
TAX MAP 7 LOT 18

N/F
**STINEHOUR,
RODERICK D. & ELIZABETH A.
TRUSTEES OF THE STINEHOUR
FAMILY TRUST OF 2012**
851 LANCASTER ROAD
TAX MAP 7 LOT 14

BEGIN R.O.W. PROJECT
NH CULV(27)
424+50.00, 5.77' RT

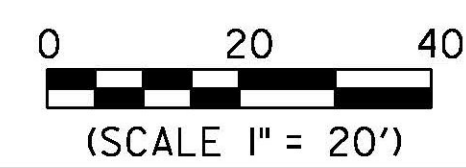

PROJECT NAME: LUNENBURG
PROJECT NUMBER: NH CULV(27)

FILE NAME: llb294/cos/2llb294bdrrow.dgn PLOT DATE: 8/6/2015
PROJECT LEADER: J. BYATT DRAWN BY: S. GOODWIN
DESIGNED BY: P. SHEDD CHECKED BY: P. SHEDD
ROW LAYOUT SHEET 1 OF 2 SHEET 73 OF 74

CLD_12-0106 MODEL: L01

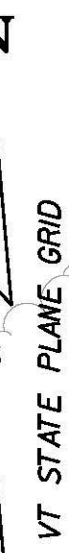
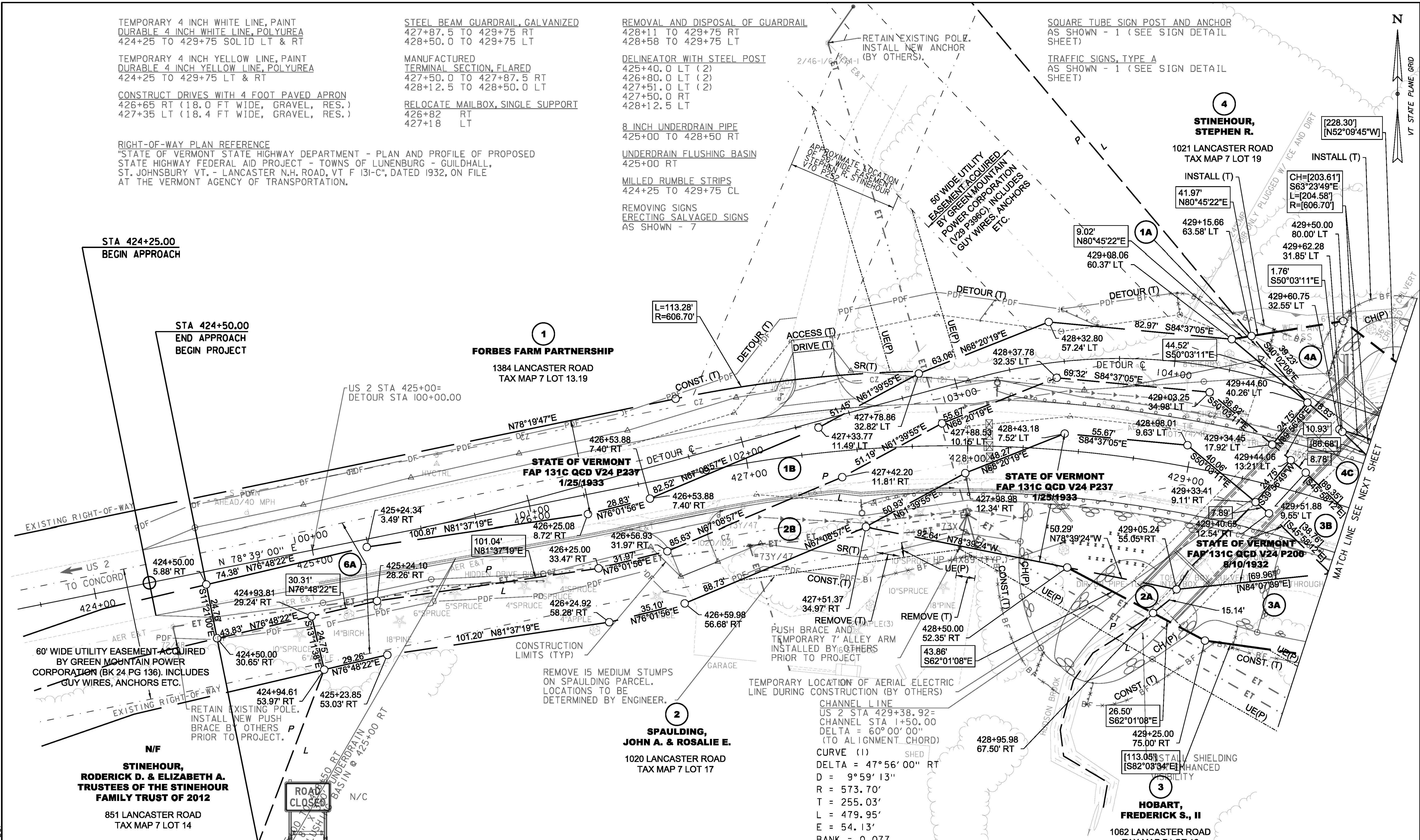

MATCH LINE SEE NEXT SHEET