

MAINTENANCE OF TRAFFIC SECTIONS - PHASE I

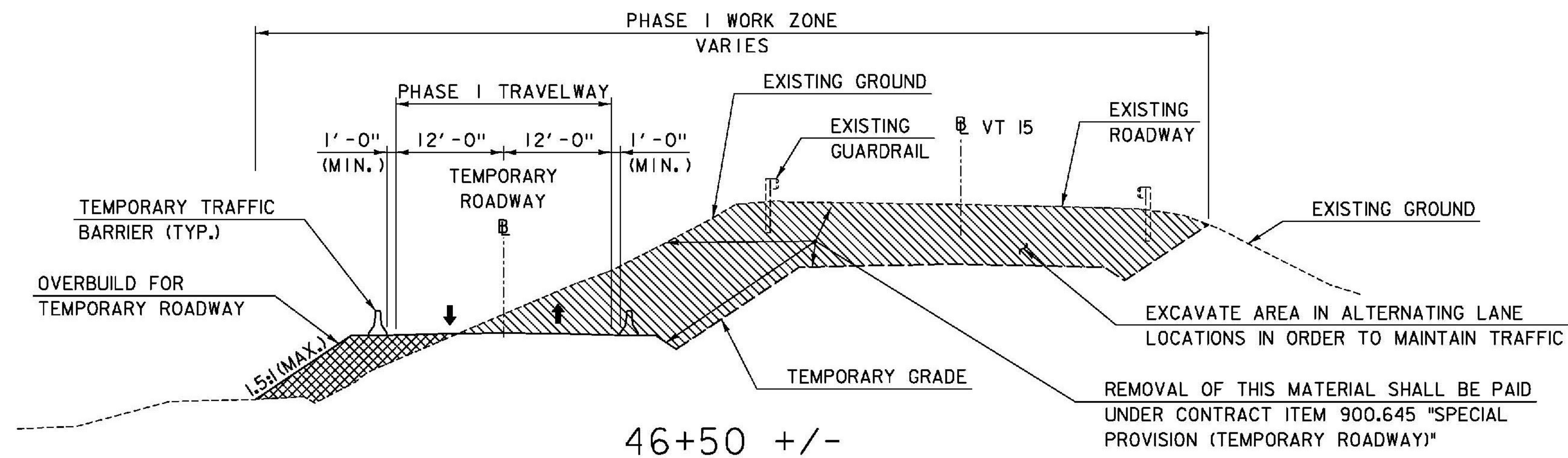

PROPOSED TRAFFIC CONTROL PLAN NOTES - PHASE I

EXCAVATE EXISTING ROADWAY, ALTERNATING LANE LOCATIONS IN ORDER TO MAINTAIN TWO-WAY CHANNELIZED TRAFFIC, UNTIL THE REQUIRED GRADE IS ACHIEVED AND TEMPORARY STRUCTURE OVER EXISTING CULVERT IS INSTALLED.

THE FOLLOWING SIGNS WILL BE REQUIRED DURING THIS PHASE:

- BUMP (W8-1)*
- PAVEMENT ENDS (W8-3)*

*REFER TO THE M.U.T.C.D. FOR SIGN DETAILS

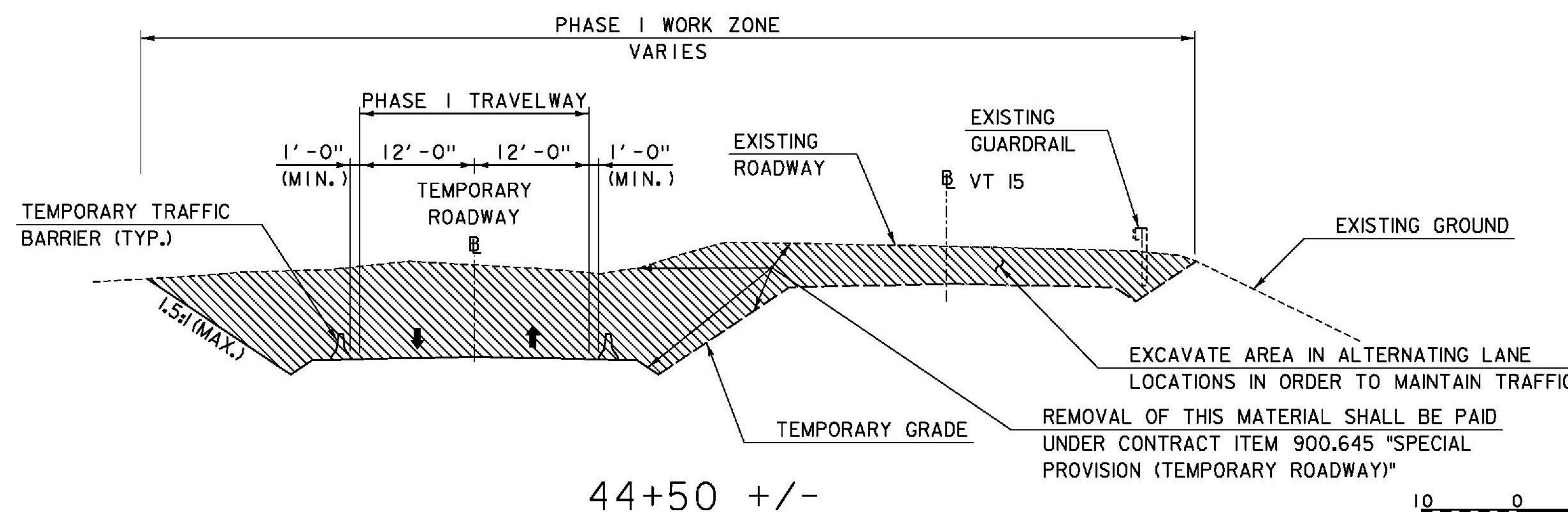
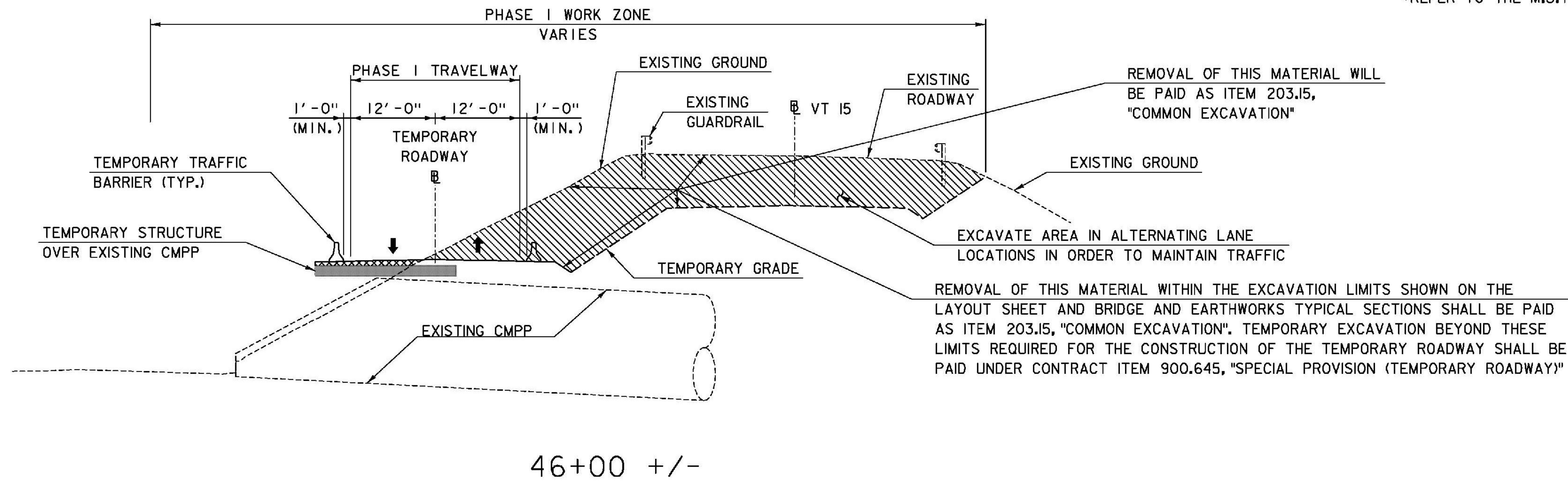

LEGEND

- AREA OF EXCAVATION
- AREA OF TEMPORARY OVERBUILD

NOTE:
FOR ADDITIONAL INFORMATION SEE MAINTENANCE OF TRAFFIC PLANS AND PROFILE SHEETS.

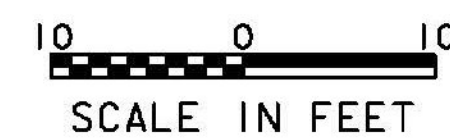

TYLIN INTERNATIONAL

PROJECT NAME: HYDE PARK
PROJECT NUMBER: STP CULV(26)

FILE NAME: zllb292bdr_mot_CON.dgn
PROJECT LEADER: R. HEBERT
DESIGNED BY: T. KELLEY
MAINTENANCE OF TRAFFIC SECTIONS, PHASE I SHEET 16 OF 60

PLOT DATE: 11/19/2013
DRAWN BY: T. KELLEY
CHECKED BY: D. BRYANT