

CURVE DATA
 PC = 30+00.00
 $\Delta = 15^\circ 28' 59.44''$
 D = 2° 42' 09.47"
 R = 2120.00'
 T = 288.20'
 L = 572.89'
 E = 19.50'

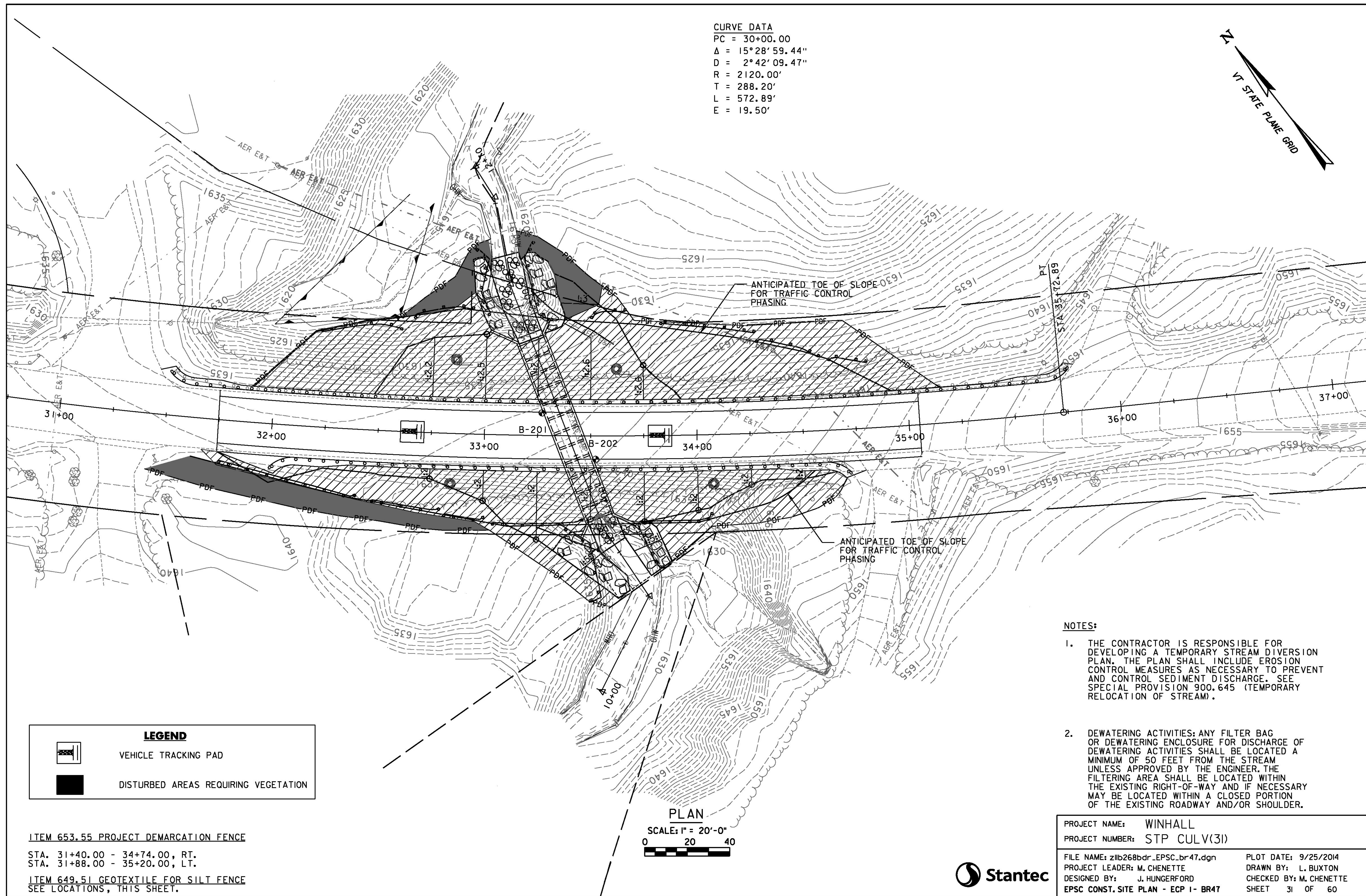
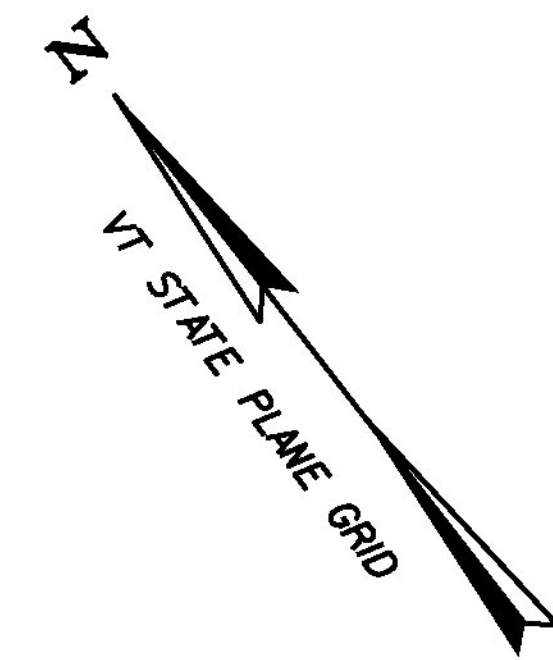

NOTES:

1. THE CONTRACTOR IS RESPONSIBLE FOR DEVELOPING A TEMPORARY STREAM DIVERSION PLAN. THE PLAN SHALL INCLUDE EROSION CONTROL MEASURES AS NECESSARY TO PREVENT AND CONTROL SEDIMENT DISCHARGE. SEE SPECIAL PROVISION 900.645 (TEMPORARY RELOCATION OF STREAM).
2. DEWATERING ACTIVITIES: ANY FILTER BAG OR DEWATERING ENCLOSURE FOR DISCHARGE OF DEWATERING ACTIVITIES SHALL BE LOCATED A MINIMUM OF 50 FEET FROM THE STREAM UNLESS APPROVED BY THE ENGINEER. THE FILTERING AREA SHALL BE LOCATED WITHIN THE EXISTING RIGHT-OF-WAY AND IF NECESSARY MAY BE LOCATED WITHIN A CLOSED PORTION OF THE EXISTING ROADWAY AND/OR SHOULDER.

LEGEND	
	VEHICLE TRACKING PAD
	DISTURBED AREAS REQUIRING VEGETATION

ITEM 653.55 PROJECT DEMARCATION FENCE
 STA. 31+40.00 - 34+74.00, RT.
 STA. 31+88.00 - 35+20.00, LT.
ITEM 649.51 GEOTEXTILE FOR SILT FENCE
 SEE LOCATIONS, THIS SHEET.

PLAN
 SCALE: 1" = 20'-0"
 0 20 40

PROJECT NAME: WINHALL	PLOT DATE: 9/25/2014
PROJECT NUMBER: STP CULV(31)	DRAWN BY: L. BUXTON
FILE NAME: z11b268bdr_EPSC_br47.dgn	CHECKED BY: M. CHENETTE
PROJECT LEADER: M. CHENETTE	DESIGNED BY: J. HUNGERFORD
EPSC CONST. SITE PLAN - ECP 1- BR47	SHEET 31 OF 60

