

ALL FIELD DRILLED HOLES SHALL HAVE A MINIMUM OF 1 1/2" BETWEEN THE CENTER OF THE HOLE AND THE EDGE OF ANY MATERIAL THROUGH WHICH THEY PASS.

No	REVISION	DATE	PAR	VER.
1	CROSSFRAME MODIFIED	01/16/13	BR	GG

ABUTMENT CROSS FRAME
(LOOKING WEST)

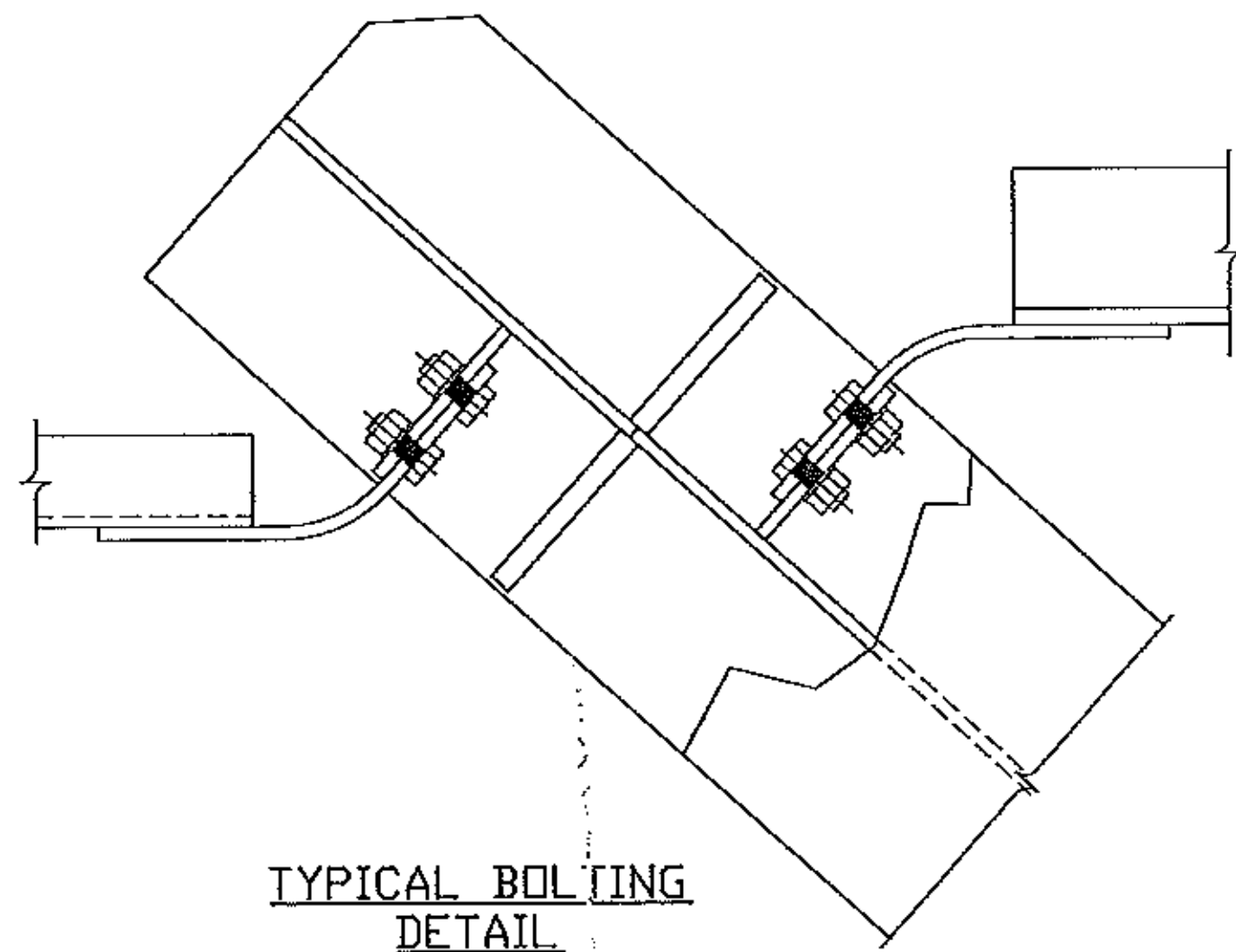

*** THIS DRAWING IS TO BE USED FOR MARKS AND BOLTS ONLY AND MUST BE READ IN CONJUNCTION WITH THE CONTRACT DRAWINGS SPECIFICATIONS AND SPECIAL PROVISIONS. THIS DRAWING IS NOT TO BE USED FOR CONSTRUCTION SEQUENCING OR AS AN ERECTION PROCEDURE.

Vermont Agency of Transportation
RECEIVED
CK'D BY M.E.M. OK'D BY C.W.M.
Jan. 29, 2013
RESUBMIT APPROVED AS NOTED ✓
BY C. CARLSON DATE 01-29-2013

NOTE: BOLT 1 WASHER: 1 WASHER UNDER NUT U.N.
BOLT 2 WASHER: 1 WASHER UNDER HEAD U.N.
1 WASHER UNDER HEAD U.N.



PROJECT: VT RT 9, BRIDGE NO. 11
TOWN OF WOODFORD, VT
OVER WALDOMSAC RIVER

TITLE: ERECTION PLAN ABUTMENT

REFERENCE: PROJECT NO. ER BHF 010-1 (44)

DATE	BY	DATE	BY	NO.	NO.
JAN 2013	BR	JAN 2013	GG	UN04260	
JAN 2013	GG	JAN 2013	GG	E104	