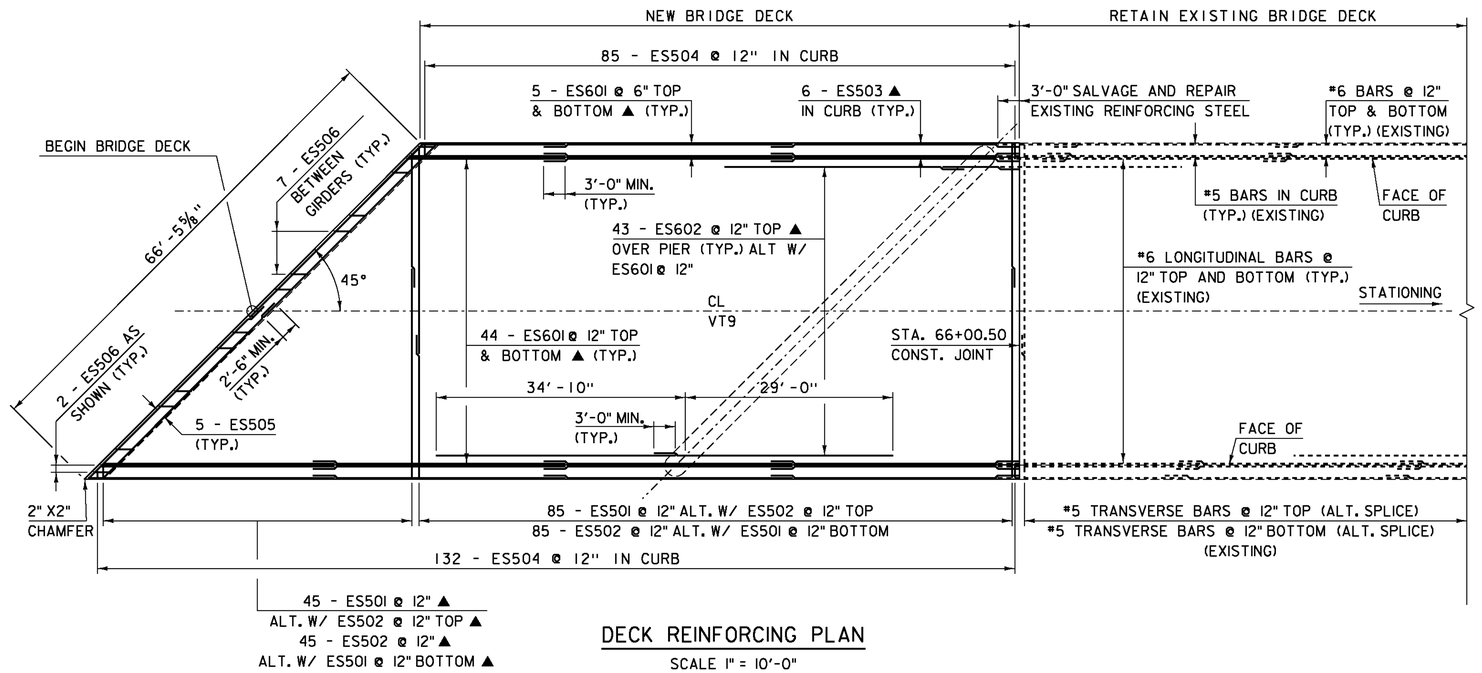

DECK REINFORCING PLAN

SCALE 1" = 10'-0"

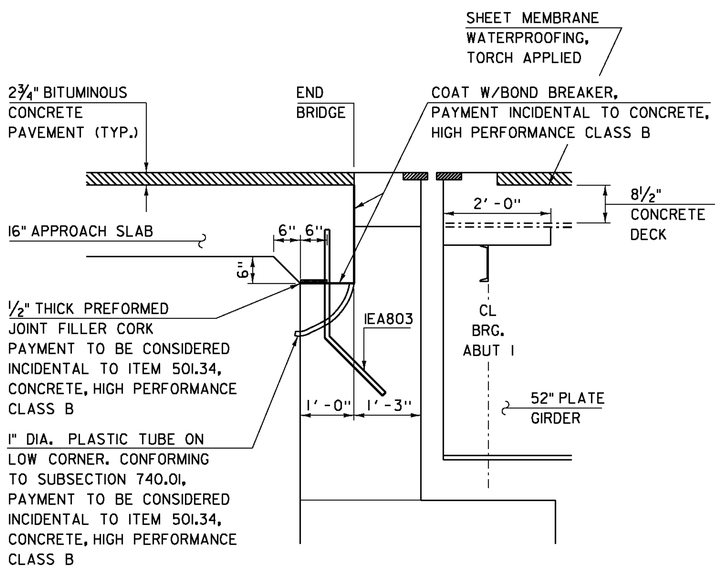

ABUTMENT 1- END DETAIL

(NORMAL TO CL)
SCALE ¾" = 1'-0"

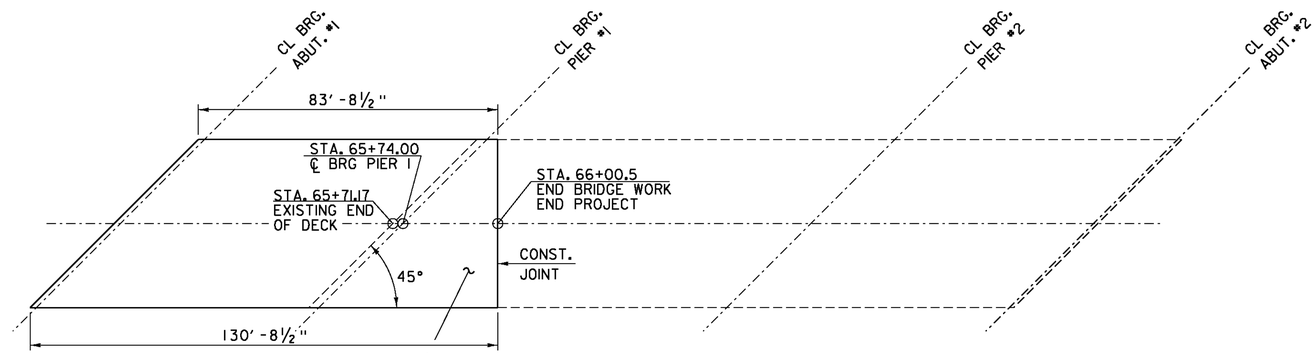

EXISTING DECK IN THIS AREA TO BE REMOVED. SALVAGE REINFORCING STEEL WITHIN 3'-0" OF CONSTRUCTION JOINT. SEE STRUCTURES DETAIL SD-501.00 FOR TRANSVERSE BRIDGE SLAB CONSTRUCTION JOINT DETAIL.

DECK POUR PLAN

SCALE 1" = 20'-0"

NOTE: DECK POUR SHALL START FROM THE ABUTMENT 1 END.

PROJECT NAME: WOODFORD	
PROJECT NUMBER: ER BHF 010-1(44)	
FILE NAME: s11b214sup.dgn	PLOT DATE: 23-MAR-2012
PROJECT LEADER: C. CARLSON	DRAWN BY: C. MOONEY
DESIGNED BY: M. EVANS-MONGEON	CHECKED BY: M. EVANS-MONGEON
DECK PLAN	SHEET 20 OF 58