

NOTE: BLASTING OPERATIONS MAY WARRANT DURATIONS OF ONE-WAY TRAFFIC WITH FLAGGERS.

**WORK ZONE A - TWO-WAY PHASED DETOUR**  
(NOT TO SCALE)

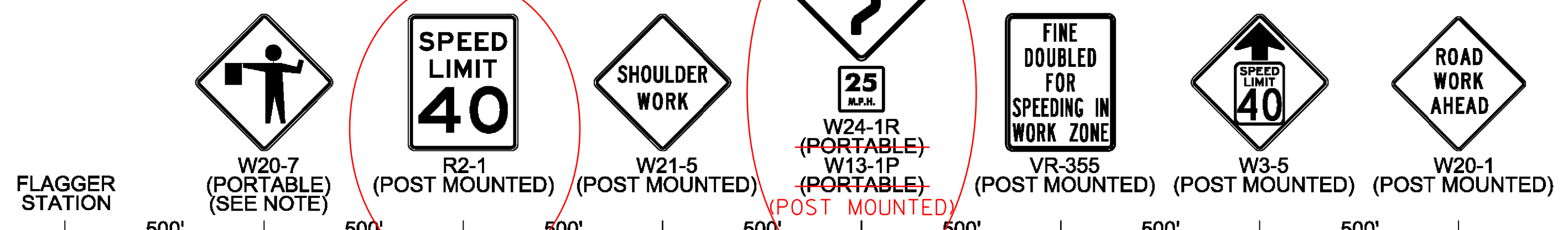
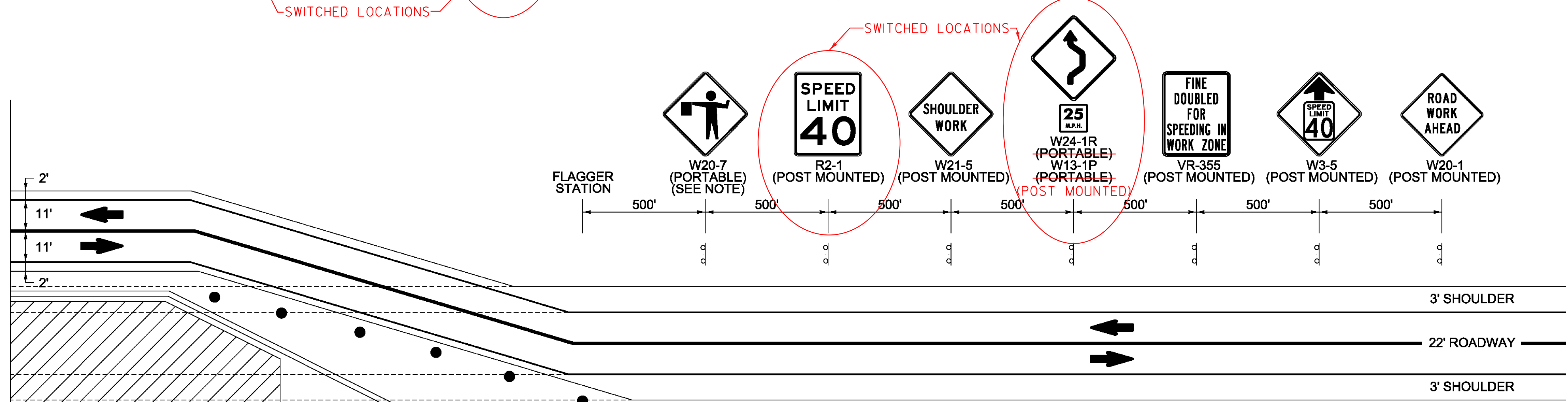

- DIRECTION OF TRAFFIC
- TRAFFIC CONTROL DEVICE
- TEMPORARY TRAFFIC BARRIER
- WORK AREA

**WORK ZONE A - TWO-WAY PHASED DETOUR**  
(NOT TO SCALE)

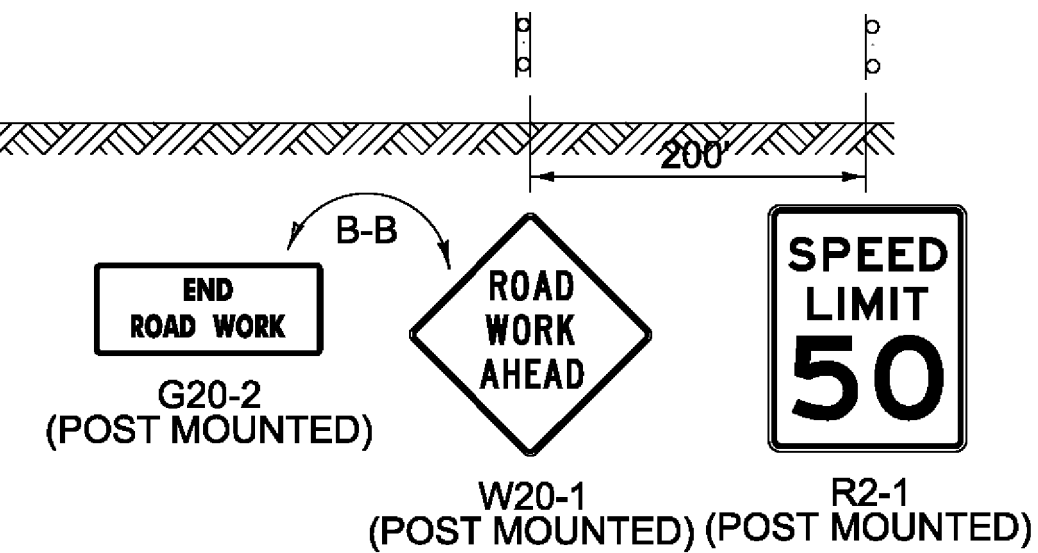

PROJECT NAME:	TOWNSHEND
PROJECT NUMBER:	STP 015-1(22)
FILE NAME:	d1b050frm.dgn
PROJECT LEADER:	K. UPMAL
DESIGNED BY:	C. LEACH
CONSTRUCTION APPROACH SIGNING SHEET 1	PLOT DATE: 1/9/2015
	DRAWN BY: C. LEACH
	CHECKED BY: B. KIPP
	SHEET 30 OF 34