

GPS CONTROL POINTS

HOSFORD AZ MK
 NORTH = 373668.839
 EAST = 1445737.886
 ELEV. = 438.811

HOSFORD
 NORTH = 390822.798
 EAST = 1448434.180
 ELEV. = 619.913

GENERAL LOCATION, POULTNEY, VT. \$ OWNERSHIP, ED BUTLER, 589 VT ROUTE 30 NORTH, POULTNEY, VT. 05764. PHONE 802-287-9893. \$ TO REACH FROM THE INTERSECTION OF VT ROUTE 30 AND VT ROUTE 140 IN THE VILLAGE OF POULTNEY GO NORTH ALONG VT ROUTE 30 FOR 0.3 MI (0.5 KM) TO THE INTERSECTION OF A FIELD DRIVE LEFT, JUST NORTH OF A MOBILE HOME. TURN LEFT AND GO WEST ALONG THE FIELD DRIVE THROUGH A FIELD FOR ABOUT 75 M (246.1 FT) TO A LARGE ISLAND OF WOODS ON THE RIGHT. PASS AROUND THE SOUTH EDGE OF THE ISLAND OF WOODS TO A LARGE OPEN FIELD ON THE RIGHT. BEAR RIGHT AND GO NORTH THROUGH THE FIELD FOR ABOUT 100 M (328.1 FT) TO THE HIGH POINT OF THE FIELD. CONTINUE NORTH THROUGH THE FIELD FROM THE HIGH POINT FOR ABOUT 18 M (59.1 FT) TO THE SITE OF MARK IN THE TOP OF A 0.8 M (2.6 FT) X 0.4 M (1.3 FT) ROCK OUTCROP WHICH IS FLUSH WITH GROUND SURFACE IN A NORTH SLOPING AREA OF THE FIELD. \$ IT IS 149 M (488.8 FT) WEST OF THE CENTERLINE OF VT ROUTE 30, 126 M (413.4 FT) MAG AZ 224 DEGREES FROM POLE NO.6, 123 M (403.5 FT) MAG AZ 171 DEGREES FROM POLE NO.5, AND 42.7 M (140.1 FT) WEST OF A FIBERGLASS WITNESS POST AND THE WEST EDGE OF THE AFOREMENTIONED LARGE ISLAND OF WOODS.

GENERAL LOCATITON, POULTNEY, VT. OWNERSHIP, WENDELL & LETHEA CARLSON, RD 1 BOX 339, POULTNEY, VT 05764 PHONE 802-287-9407 TO REACH FROM THE INTERSECTION OF VT ROUTES 30 AND 4A IN CASTLETON CORNERS GO SOUTH ALONG VT ROUTE 30 FOR 3.1 MI (5.0 KM) TO A LARGE RED BARN ON THE RIGHT, ACROSS THE ROAD FROM A BRICK AND WOOD FRAME HOUSE (OWNER). TURN RIGHT JUST BEFORE THE BARN INTO FIELD HEADING WESTERLY ALONG FIELD DRIVE FOR 0.1 MI (0.2 KM). THEN HEAD NORTH THROUGH FIELD TO UPPER FIELD FOR 0.2 MI (0.3 KM) TO SITE OF MARK AT THE SOUTH EDGE OF AN UNMOWED AREA, JUST SOUTHWEST OF THE HIGH POINT OF THE FIELD. TO REACH FROM THE INTERSECTION OF VT ROUTES 30 AND 140 IN POULTNEY GO NORTH ALONG VT ROUTE 30 FOR 3.5 MI (5.6 KM) TO THE BARN AND FIELD DRIVE ON THE LEFT. THE MARK IS SET 5 CM BELOW GROUND SURFACE IN THE TOP OF A 30 CM DIAMETER CONCRETE MONUMENT ANCHORED TO BEDROCK AT 90 CM DEEP. IT IS AT THE SOUTH EDGE OF AN UNMOWED AREA. IT IS 7.7 M (25.3 FT) WEST OF A 20 CM TWIN PINE, 12.2 M (40.0 FT) SOUTHWEST OF A 10 CM ASH, 12.0 M (39.4 FT) SOUTH OF A 15 CM MAPLE, 11.1 M (36.4 FT) SOUTHWEST OF A CLUMP THORNAPPLE, AND 0.4 M (1.3 FT) SOUTH OF A FIBERGLASS WITNESS POST.

TRAVERSE TIES

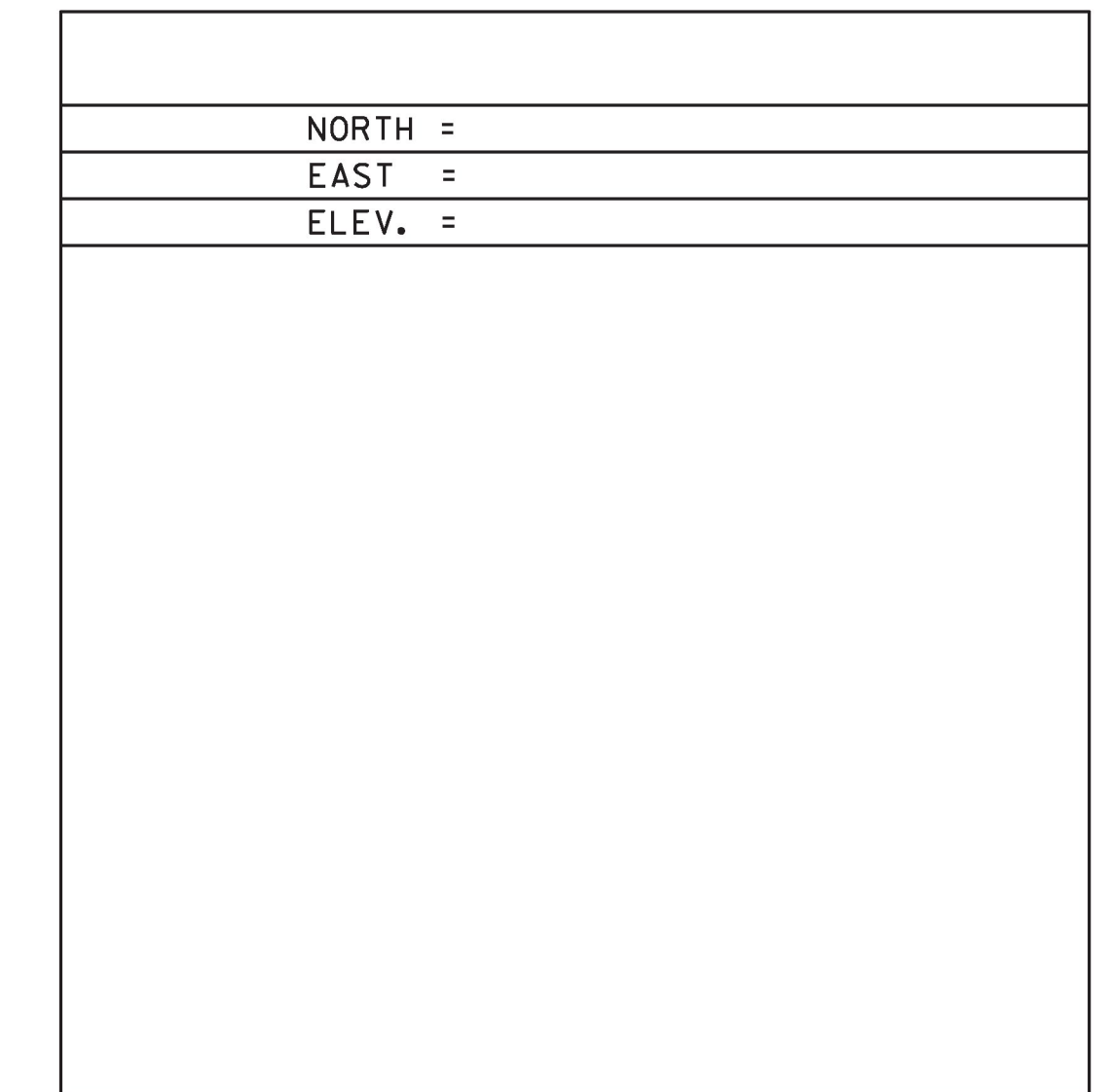
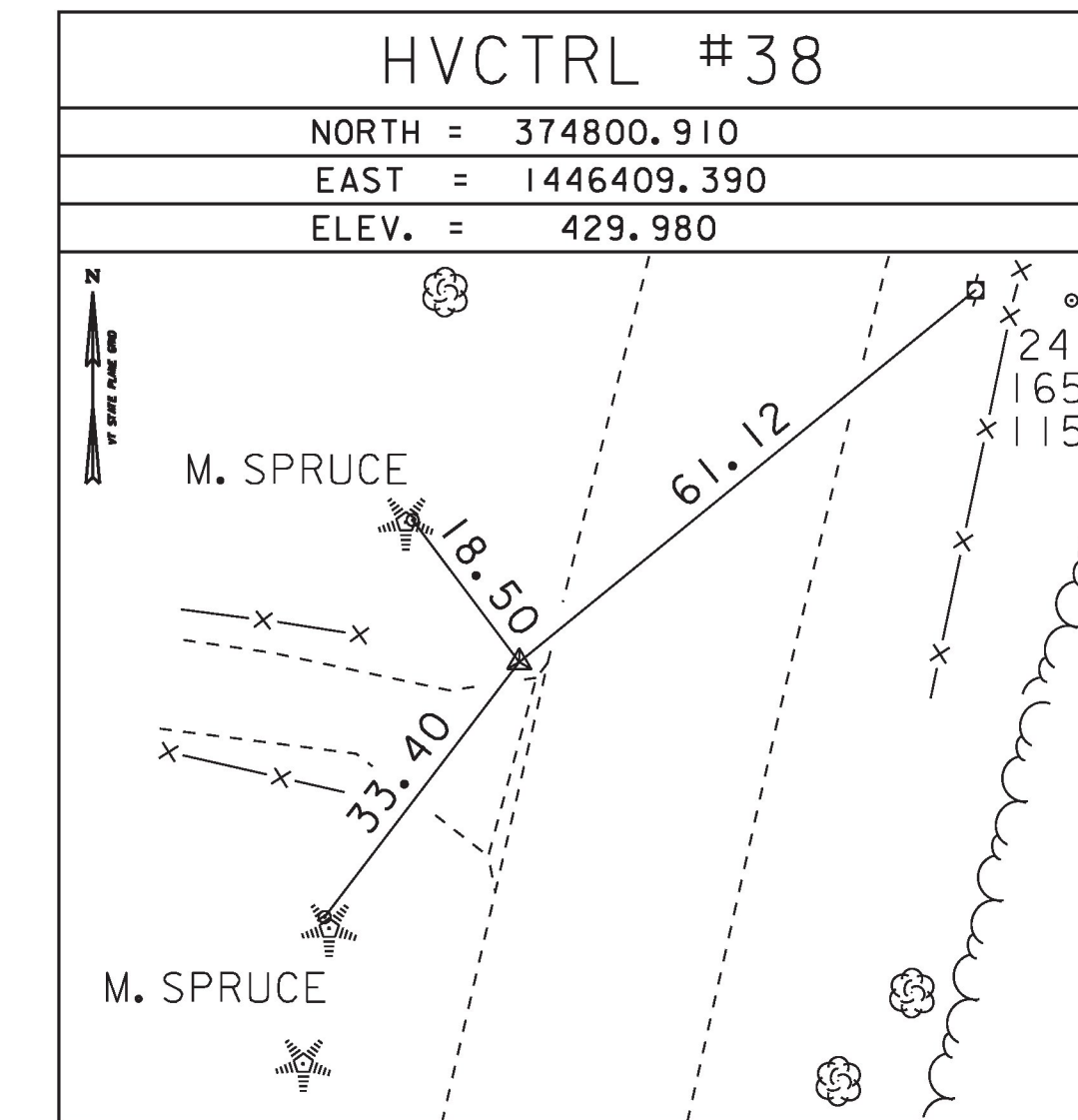
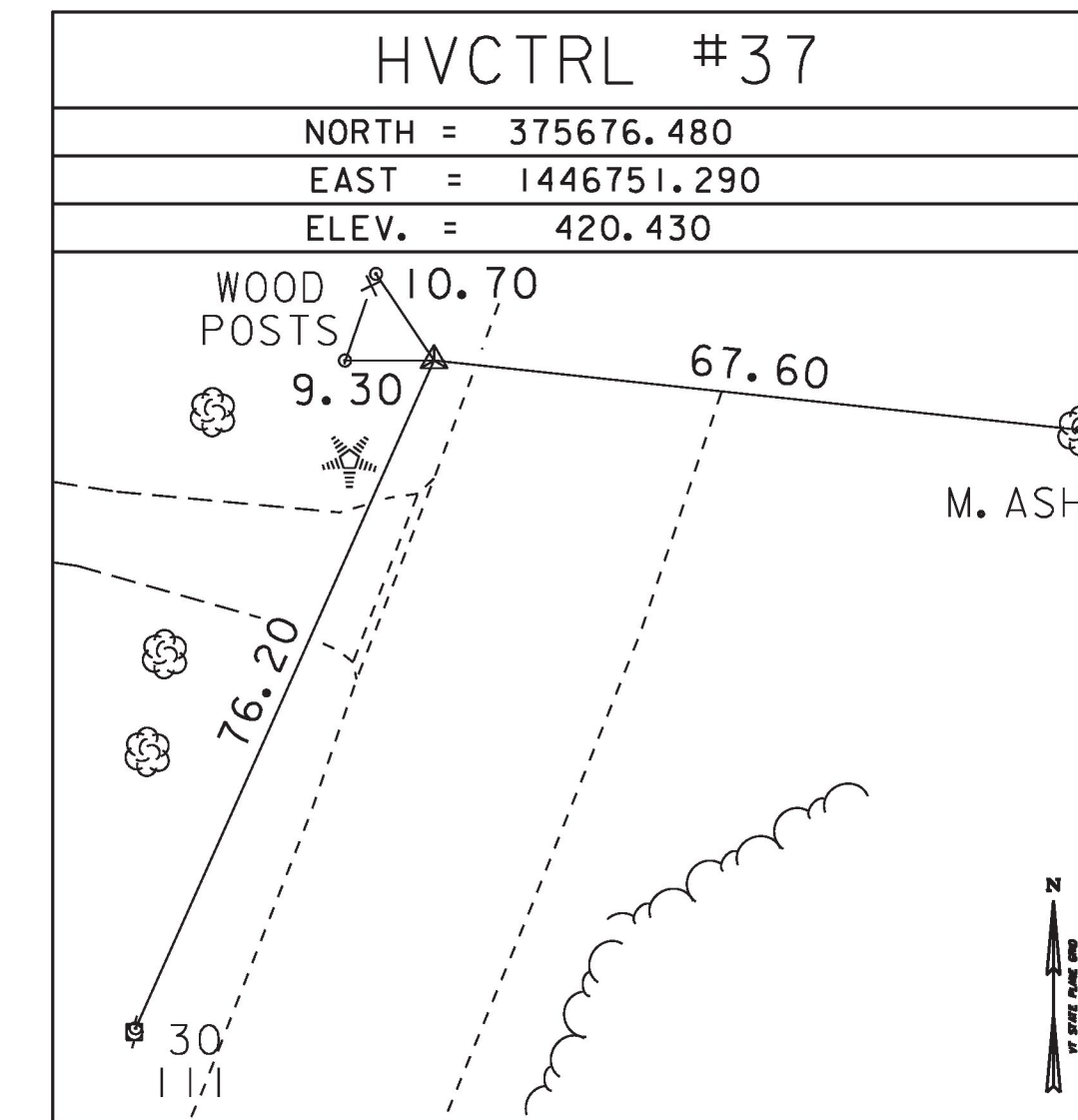
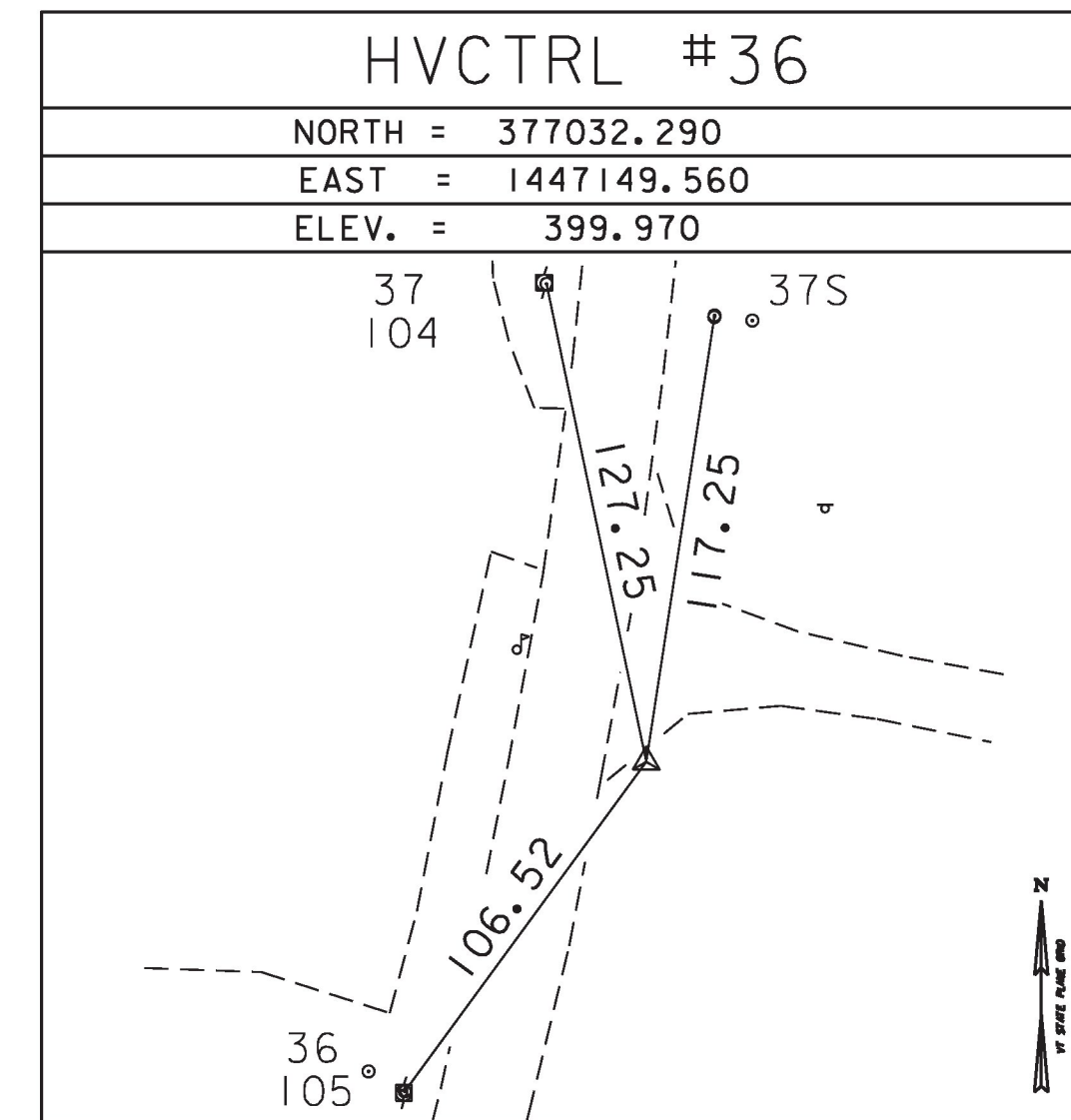
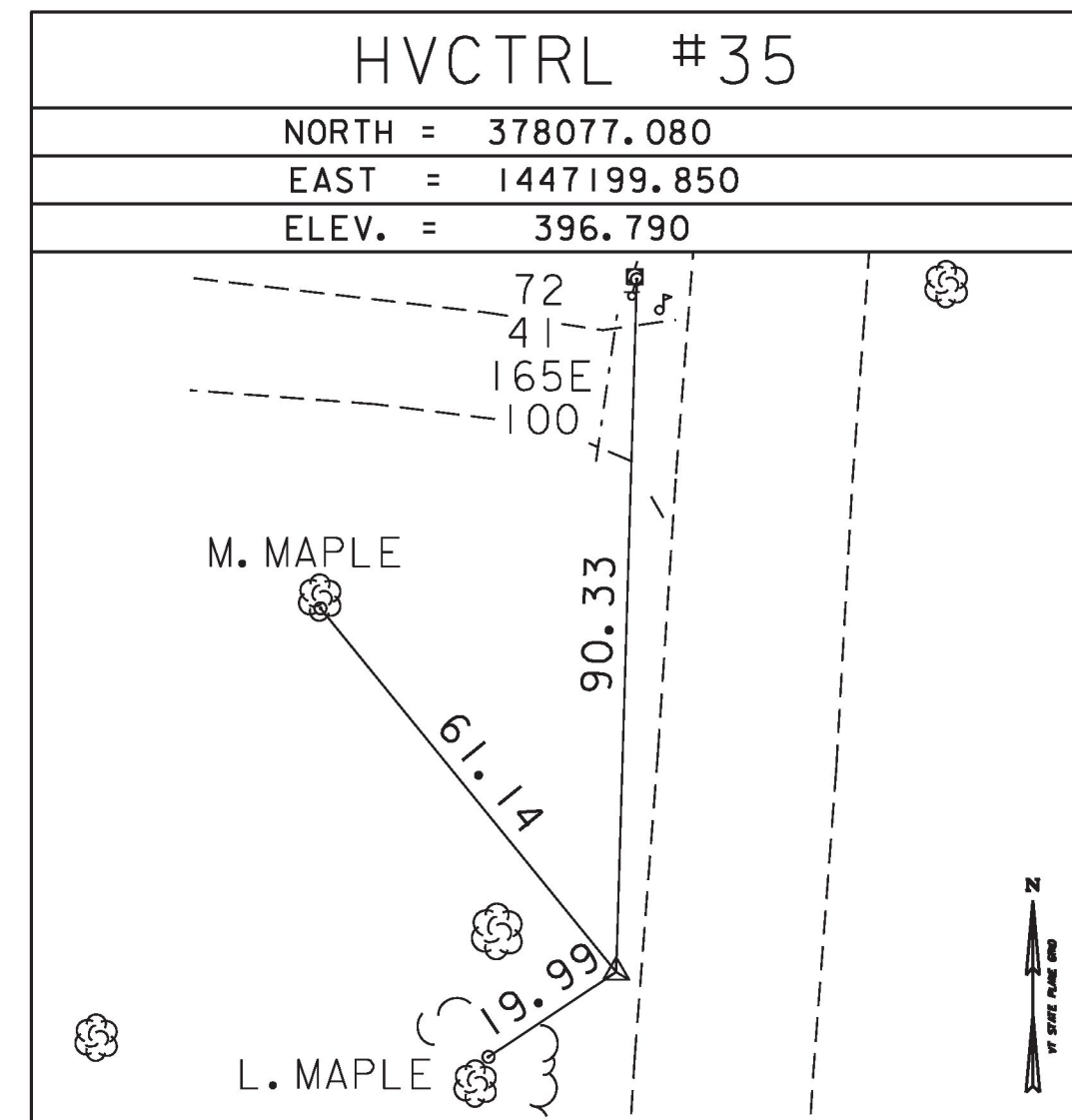

*MAIN TRAVERSE COMPLETED 9/22/1997 BY L. ORVIS P.C. & R. BULLOCK [84B814]

ALIGNMENT TIES

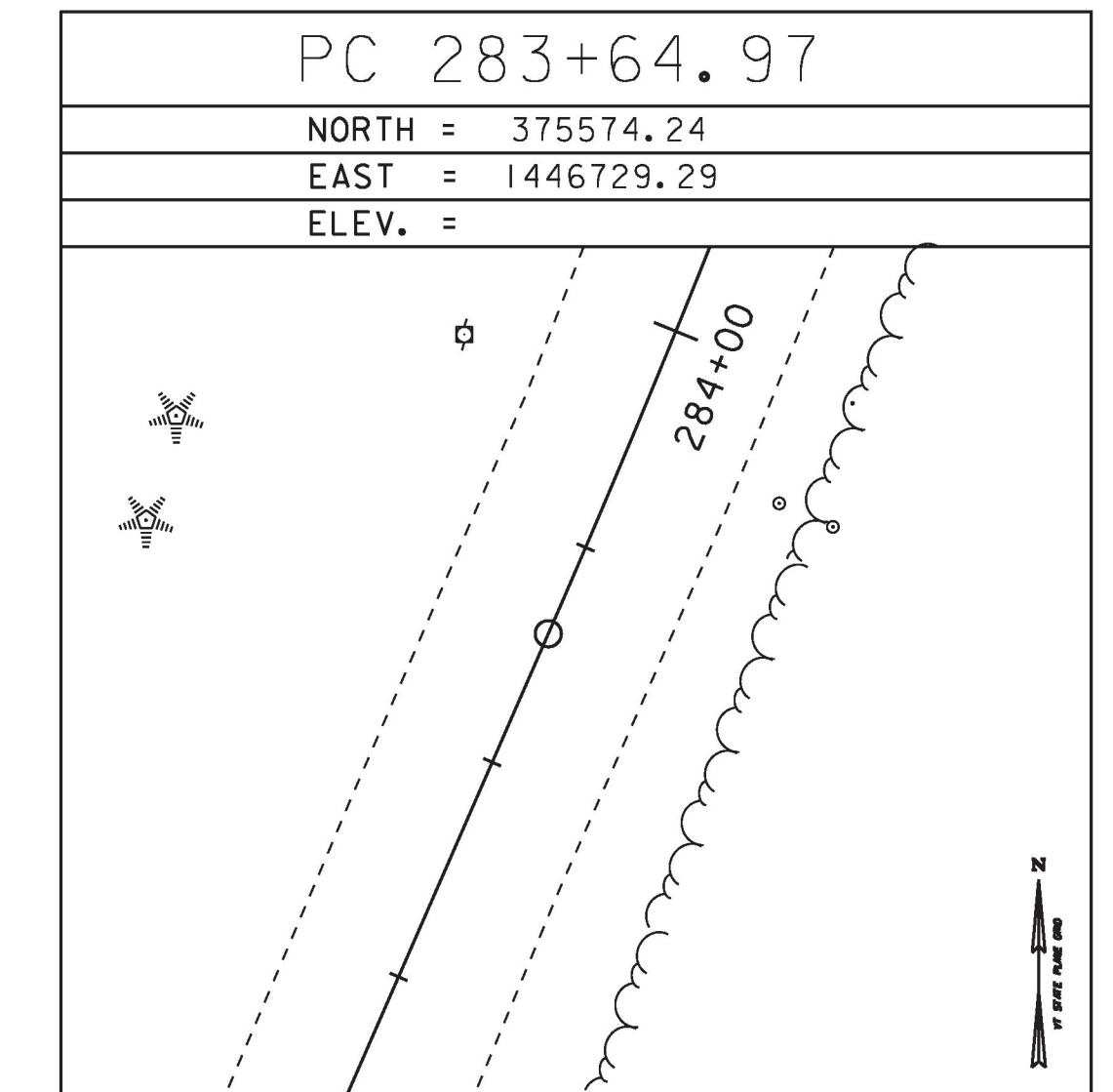
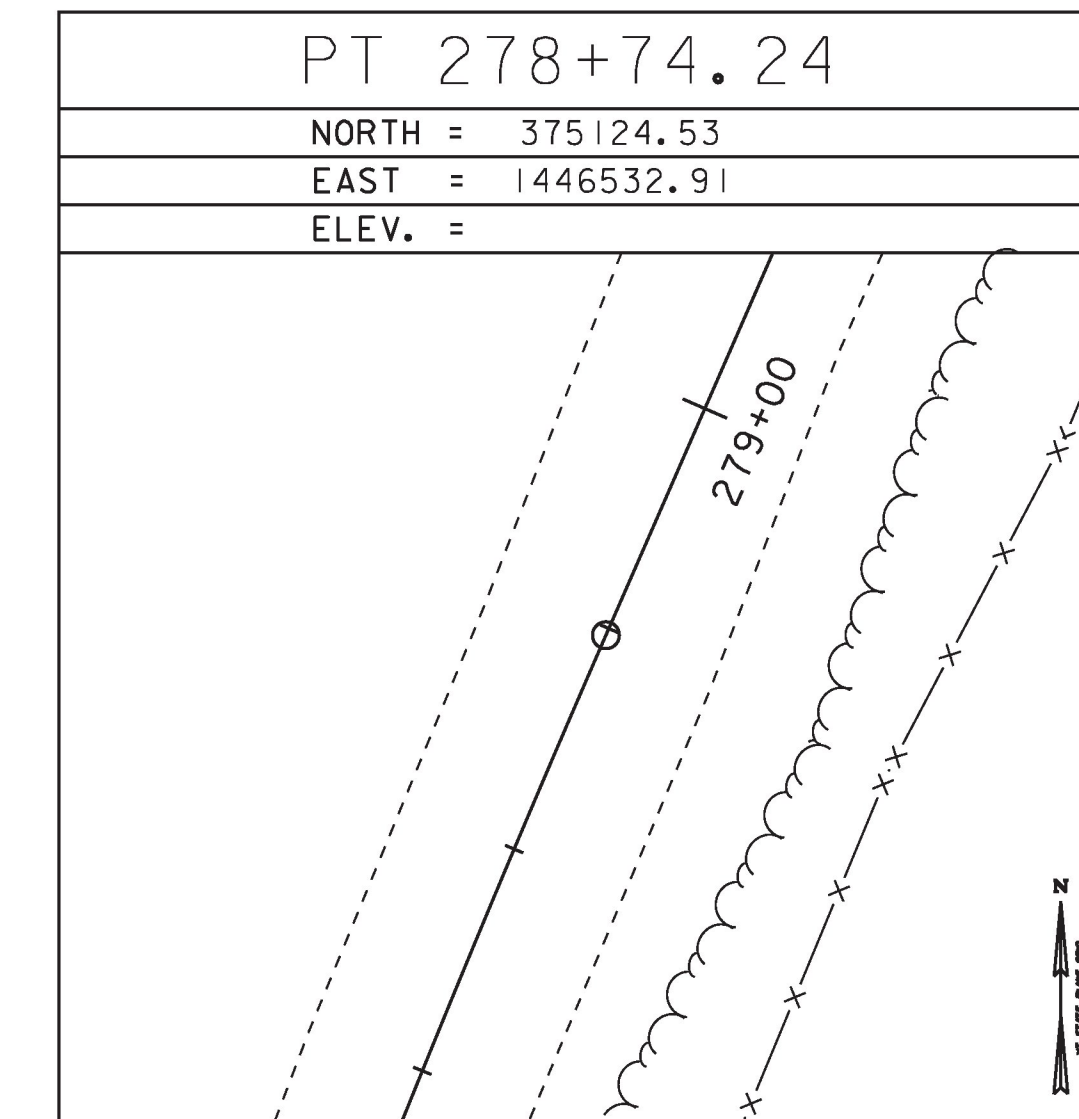
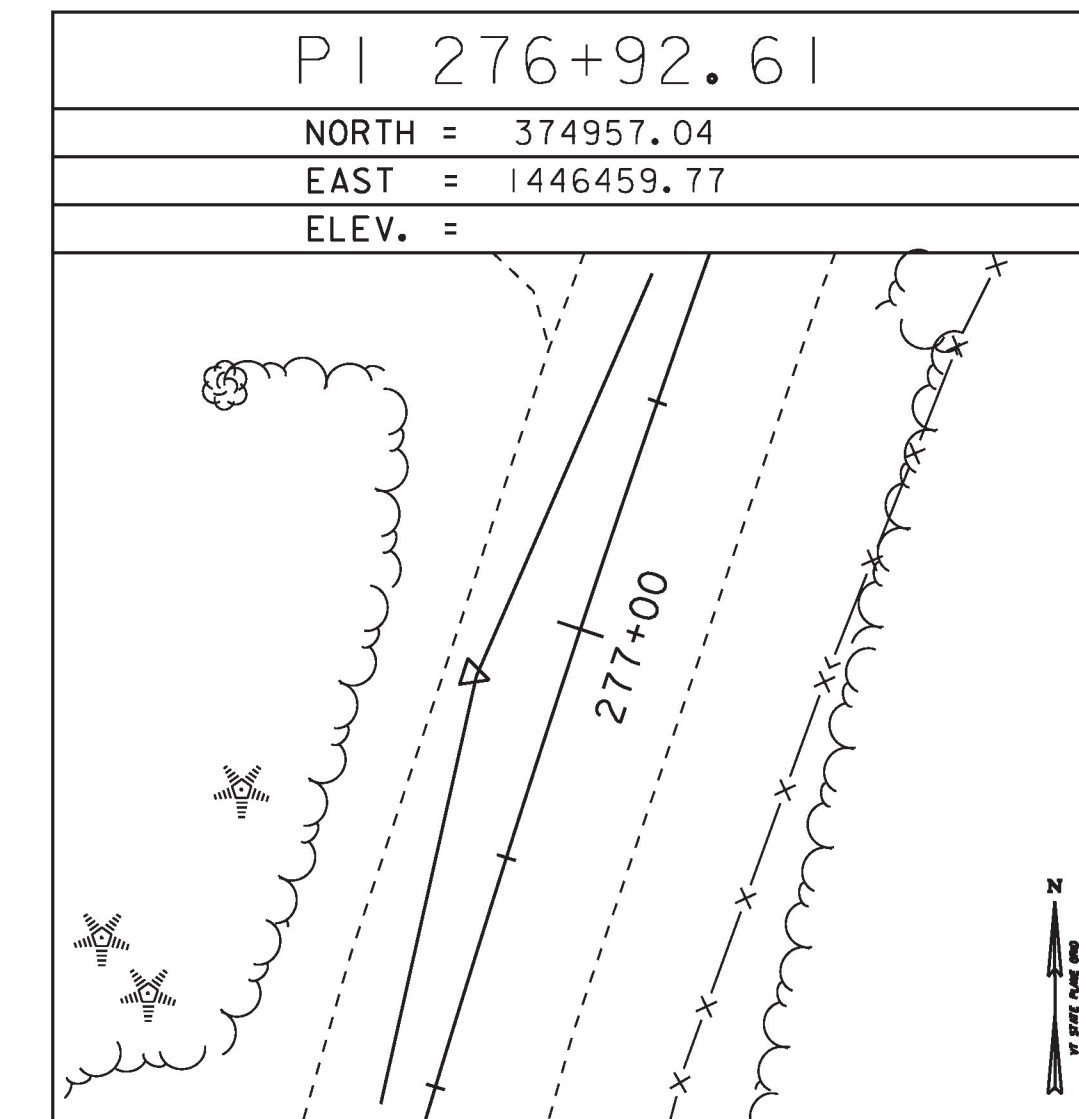
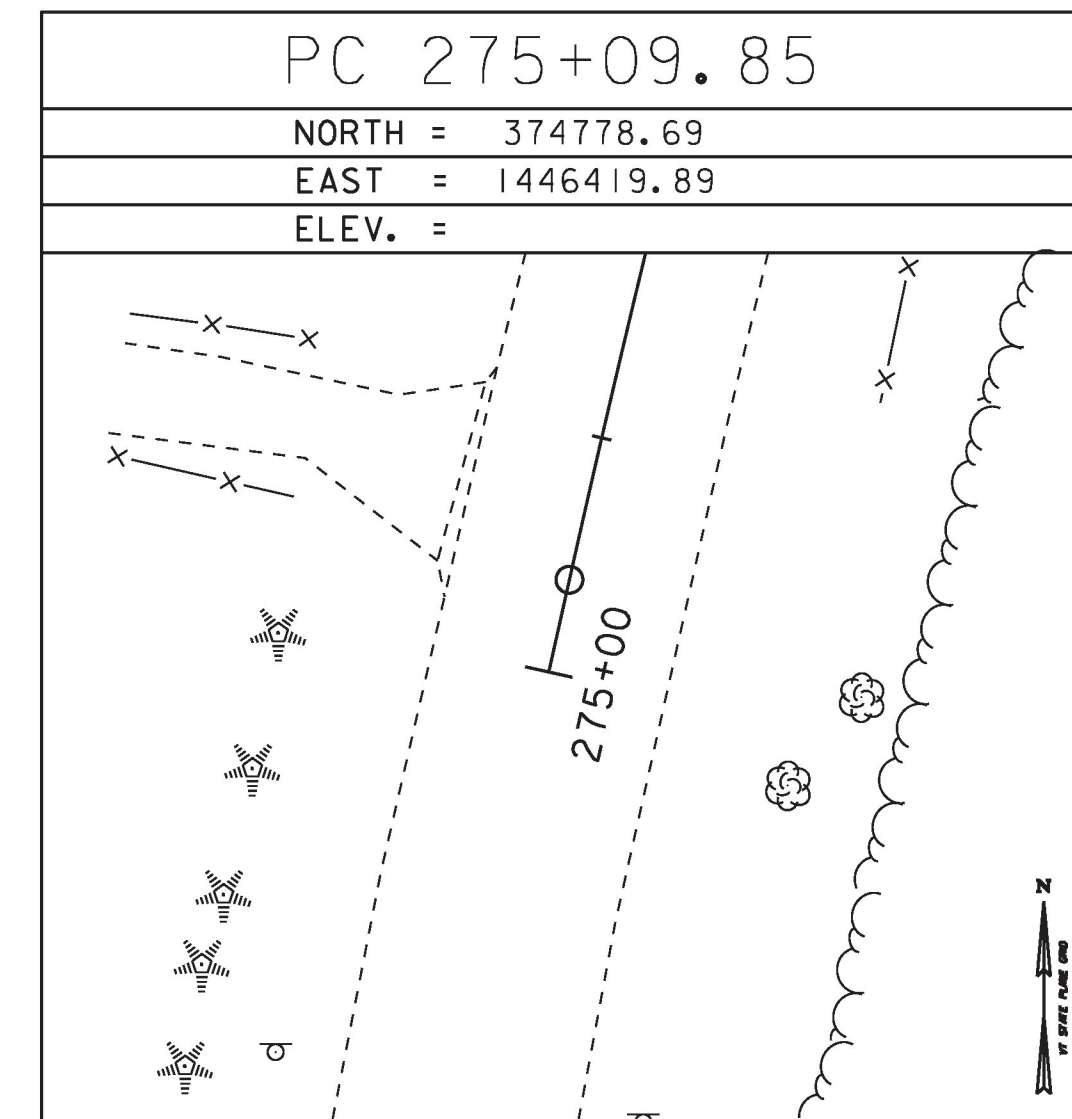
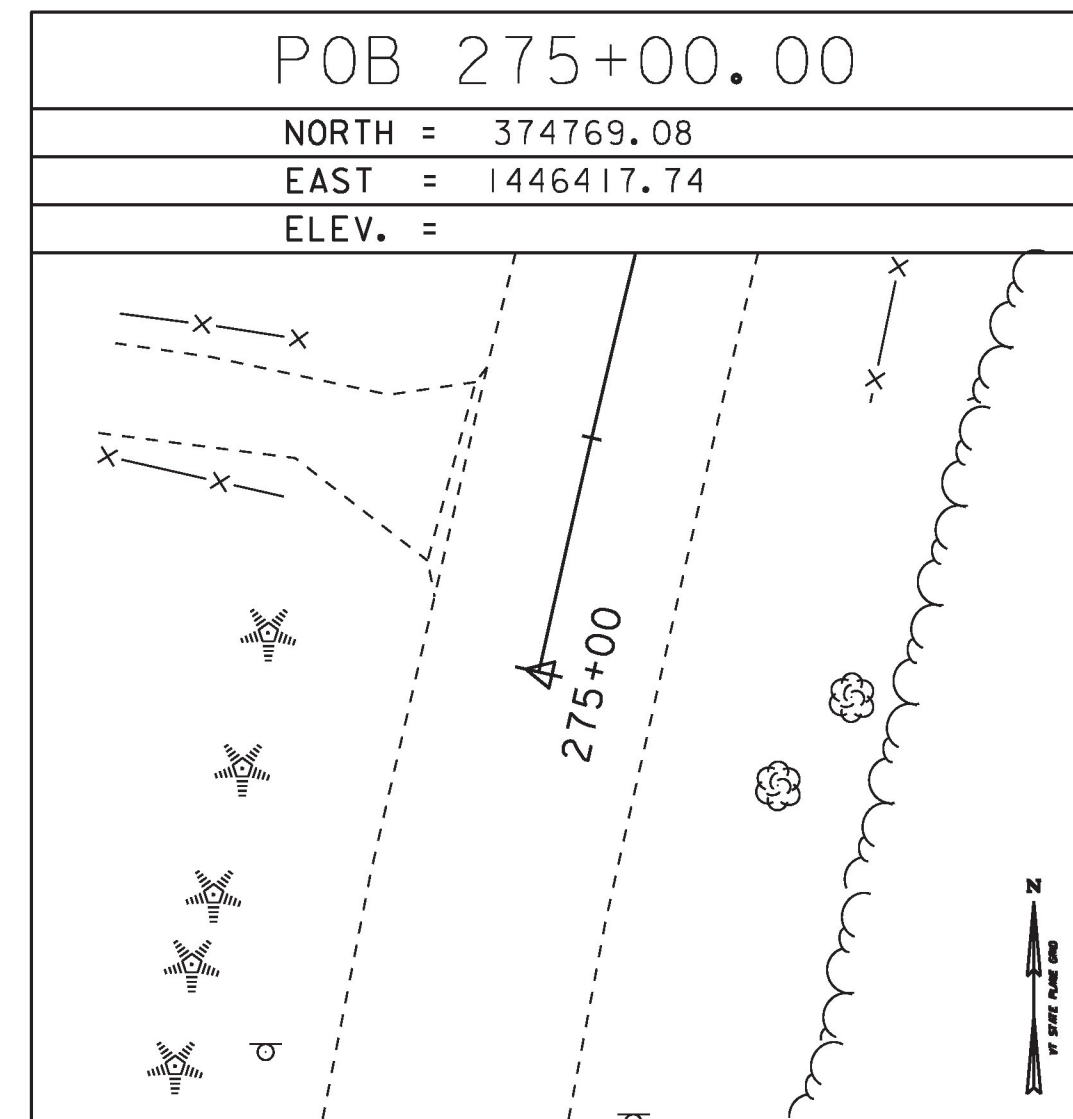

| | |
|------------|-------------|
| DATUM | |
| VERTICAL | NAVD 88 |
| HORIZONTAL | NAD 83 (92) |
| ADJUSTMENT | COMPASS |

| | |
|------------------------------|------------------------|
| PROJECT NAME: POULTNEY | |
| PROJECT NUMBER: STP 015-2(9) | |
| FILE NAME: XIIB048T.DGN | PLOT DATE: 23-AUG-2018 |
| PROJECT LEADER: K. UPMAL | DRAWN BY: R. BULLOCK |
| DESIGNED BY: VTRANS | CHECKED BY: P. BEYOR |
| TIE SHEET 1 | SHEET 6 OF 48 |