

- 621.205 - STEEL BEAM GUARDRAIL, GALVANIZED WITH 8 FEET POSTS
STA. 10+62.70, RT. TO 14+01.00, RT.
STA. 11+05.5, LT. TO 14+02.5, LT.
- 621.60 - ANCHOR FOR STEEL BEAM RAIL
STA. 10+62.7, RT.
STA. 11+05.5, LT.
STA. 14+01.0, RT.
STA. 14+02.5, LT.
- 621.80 - REMOVAL AND DISPOSAL OF GUARDRAIL
STA 10+65.20 TO 13+92.53, RT.
STA. 11+63.86 TO 13+61.58, LT.
- 620.55 - REMOVAL OF EXISTING FENCE
STA 12+32.00 RT. TO 12+99.00, RT.

CURVE DATA
 DELTA = 27° 51' 37.47"
 D = 3° 49' 10.99"
 R = 1500.00'
 L = 729.38.00'

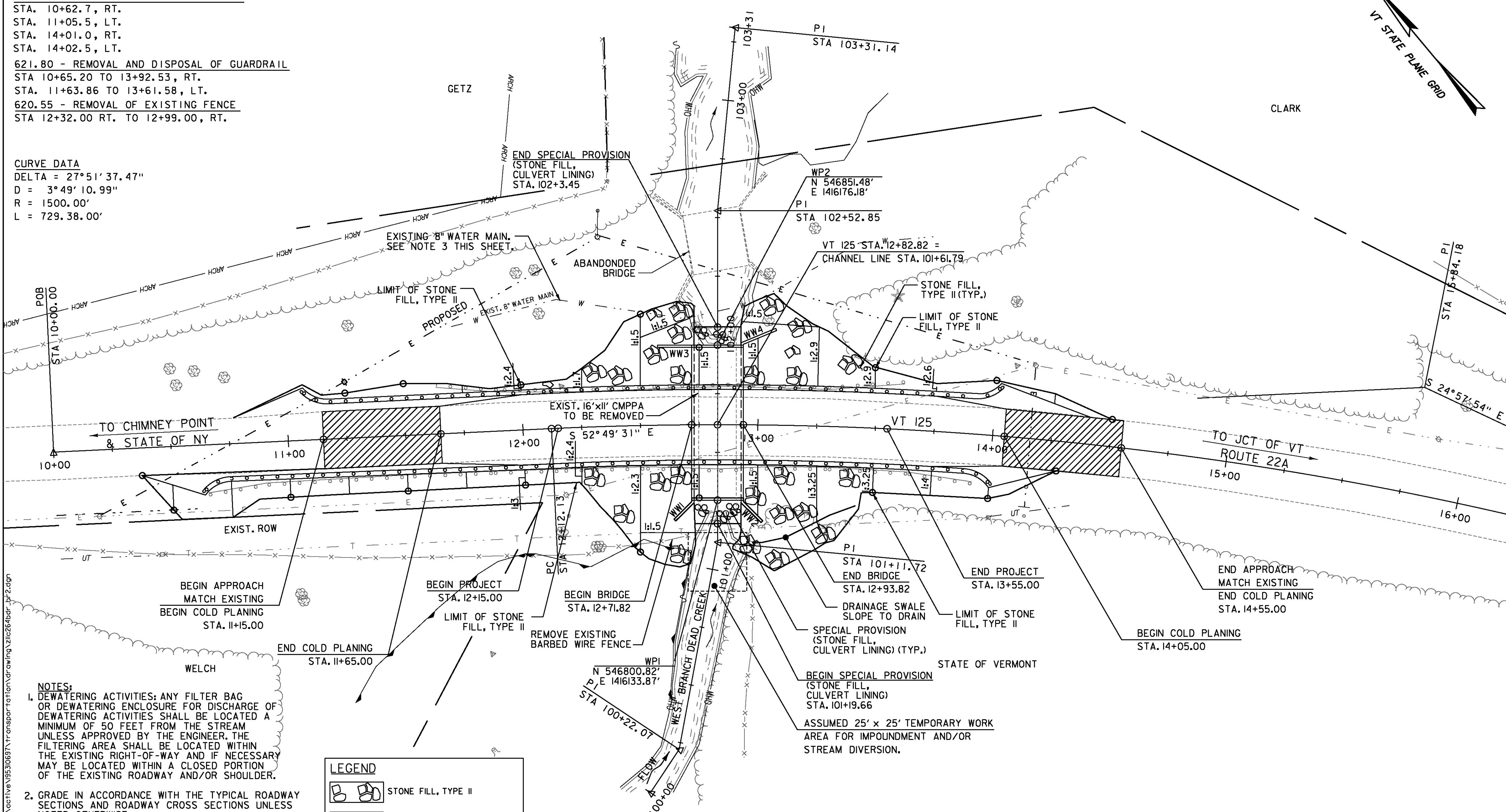

- NOTES:**
- DEWATERING ACTIVITIES: ANY FILTER BAG OR DEWATERING ENCLOSURE FOR DISCHARGE OF DEWATERING ACTIVITIES SHALL BE LOCATED A MINIMUM OF 50 FEET FROM THE STREAM UNLESS APPROVED BY THE ENGINEER. THE FILTERING AREA SHALL BE LOCATED WITHIN THE EXISTING RIGHT-OF-WAY AND IF NECESSARY MAY BE LOCATED WITHIN A CLOSED PORTION OF THE EXISTING ROADWAY AND/OR SHOULDER.
 - GRADE IN ACCORDANCE WITH THE TYPICAL ROADWAY SECTIONS AND ROADWAY CROSS SECTIONS UNLESS NOTED OTHERWISE.
 - THE LOCATION OF UNDERGROUND UTILITIES SHOWN ON THE PLANS IS APPROXIMATE. THE CONTRACTOR SHALL PERFORM EXPLORATORY EXCAVATIONS TO VERIFY THE DEPTH AND LOCATIONS OF UNDERGROUND UTILITIES, AS DIRECTED BY THE ENGINEER. THE EXPLORATORY WORK SHALL BE PAID FOR UNDER ITEM 204.22 TRENCH EXCAVATION OF EARTH, EXPLORATORY.

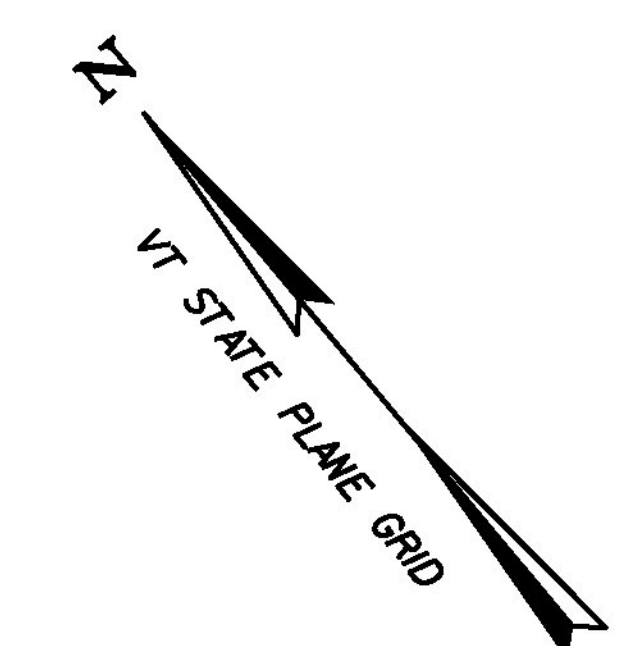
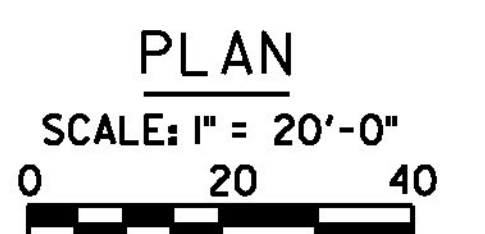
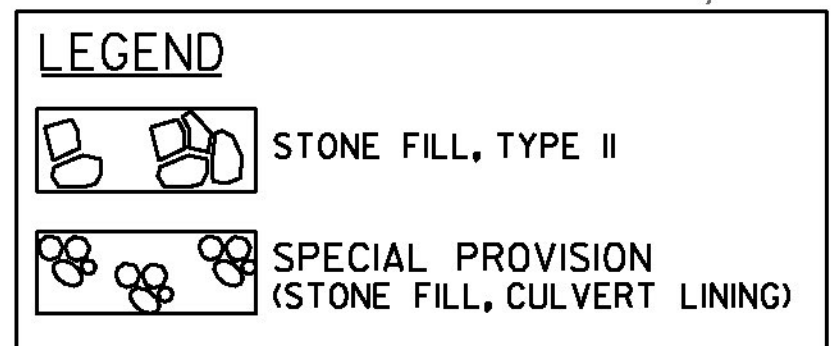

PROJECT NAME:	BRIDPORT	PLOT DATE:	8/22/2014
PROJECT NUMBER:	STP CULV(29)	DRAWN BY:	L. BUXTON
FILE NAME:	zllc264bdr_br2.dgn	DESIGNED BY:	J. HUNGERFORD
PROJECT LEADER:	M. CHENETTE	CHECKED BY:	M. CHENETTE
PLAN LAYOUT SHEET - BR2			SHEET 14 OF 57



8/22/2014 10:51:05 PM V:\1953\active\195310687\tr\anspor\1010m\dr\cwg\zllc264bdr_br2.dgn