

Vermont Agency of Transportation
RECEIVED

CK'D BY VHB OK'D BY TAS

March 7, 2017

RESUBMIT NO APPROVED AS NOTED
BY T Sumner DATE 3/9/17

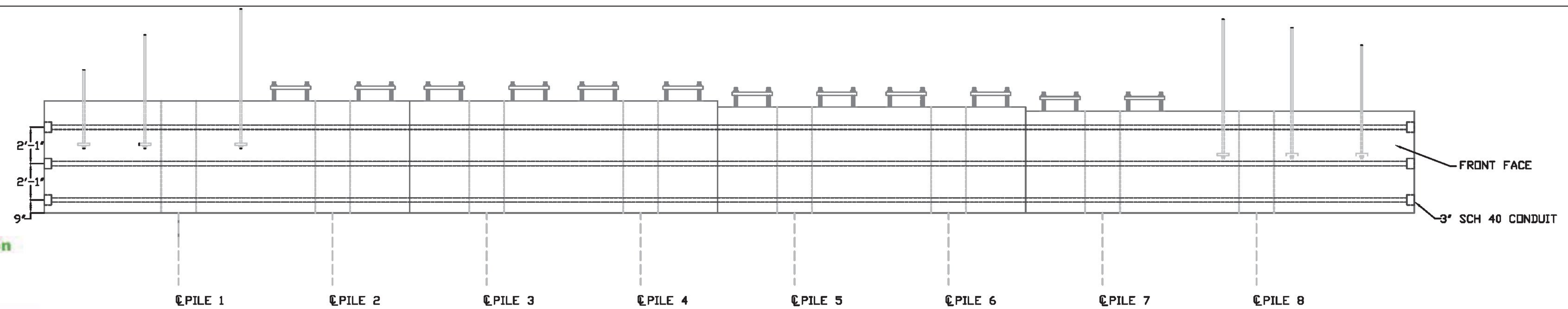

ABUTMENT 1 POST TENSIONING DUCT PLACEMENT

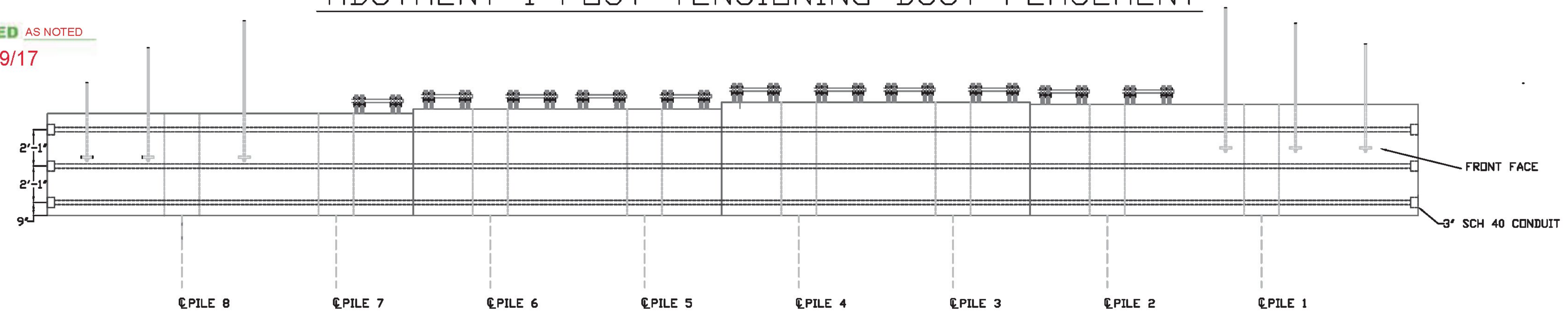

ABUTMENT 2 POST TENSIONING DUCT PLACEMENT

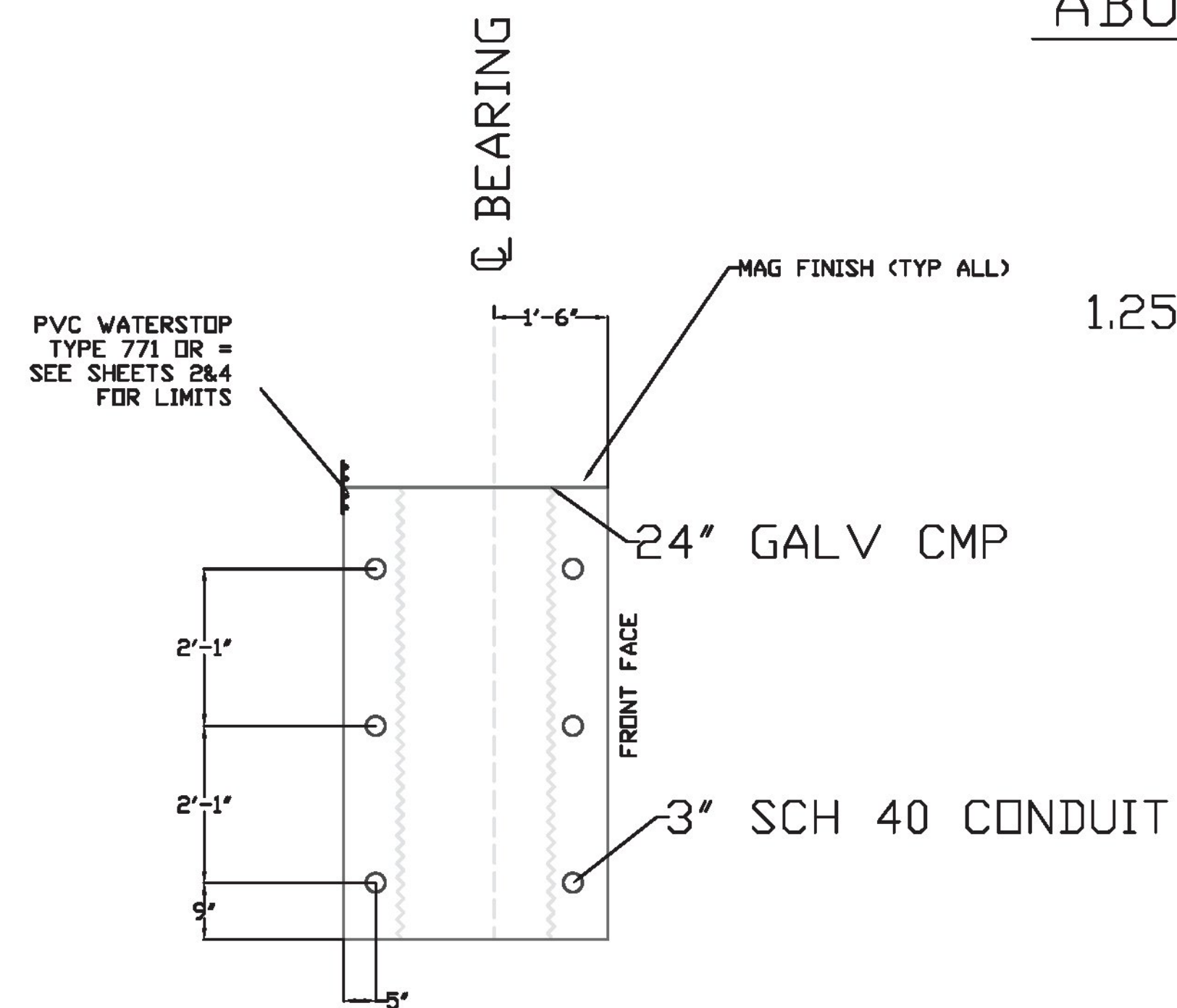

ABUTMENT TYP SECT.
NTS

1.25" PT ROD LENGTH VARIES

2' STRIP
BARRIER MEMBRANE

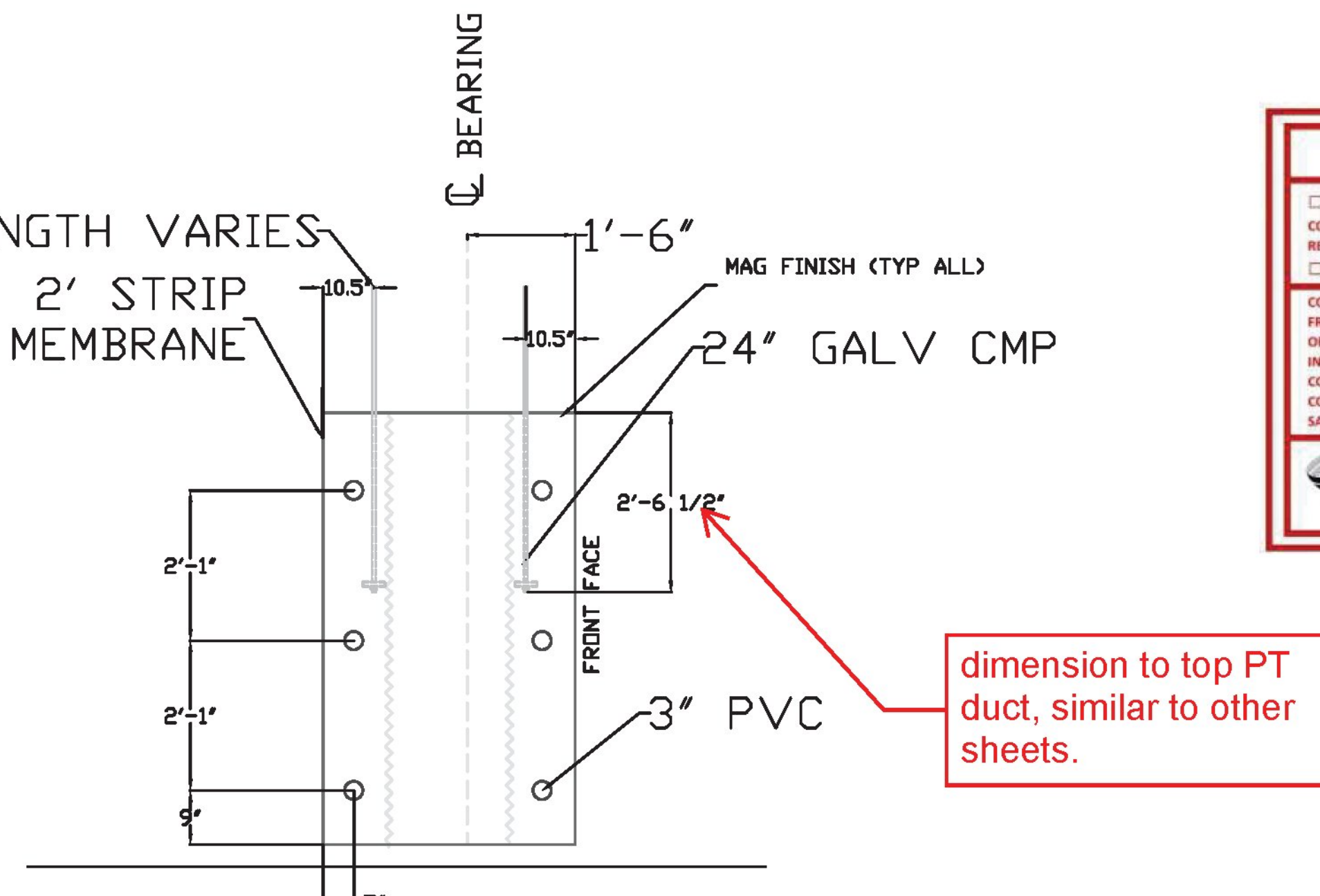

ABUTMENT/WINGWALL TYP SECT.
NTS

dimension to top PT
duct, similar to other
sheets.

SHOP DRAWING REVIEW	
<input type="checkbox"/> REVIEWED AS REQUIRED BY THE CONSTRUCTION CONTRACT DOCUMENTS AND APPROVED, BUT ONLY FOR CONFORMANCE TO THE DESIGN CONCEPT OF THE WORK, AND SUBJECT TO FURTHER LIMITATIONS AND REQUIREMENTS CONTAINED IN THE CONSTRUCTION CONTRACT DOCUMENTS.	<input checked="" type="checkbox"/> FURNISH AS CORRECTED
<input type="checkbox"/> REJECTED	<input type="checkbox"/> REVISE AND RESUBMIT
CORRECTIONS OR COMMENTS MADE ON THE SHOP DRAWINGS DURING THIS REVIEW DO NOT RELIEVE CONTRACTOR FROM COMPLIANCE WITH REQUIREMENTS OF THE DRAWINGS AND SPECIFICATIONS. THIS CHECK IS ONLY FOR REVIEW OF GENERAL CONFORMANCE WITH THE DESIGN CONCEPT OF THE PROJECT AND GENERAL COMPLIANCE WITH THE INFORMATION GIVEN IN THE CONTRACT DOCUMENTS. THE CONTRACTOR IS RESPONSIBLE FOR CONFIRMING AND CORRELATING ALL QUANTITIES AND DIMENSIONS; SELECTING FABRICATION PROCESSES AND TECHNIQUES OF CONSTRUCTION; COORDINATING HIS WORK WITH THAT OF ALL OTHER TRADES; AND PERFORMING HIS WORK IN A SAFE AND SATISFACTORY MANNER.	
40 IDX Drive Building 100, Suite 200 South Burlington, VT 05403 802.497.6100	Job Number: <u>BRF 025-1(42)</u> Reviewed By: <u>E.F. LAWES</u> Date: <u>MARCH 9, 2017</u>

COLD RIVER BRIDGES, LLC	
10 LANBRO LANE WALPOLE, NH	
TEL 603-756-9300	FAX 603-756-9303
POST TENSION DETAILS	
ABUTMENT 1&2 PLAN	SHEET NUMBER
	7
DATE: 11/18/16	