

**TRAFFIC CONTROL APPROACH SIGN PACKAGE**

**APPROACH SIGN NOTE:**

1. ALL SIGNS ARE TO BE LOCATED ON THE RIGHT SIDE OF THE ROAD APPROACHING THE CONSTRUCTION AREA UNLESS OTHERWISE NOTED.
2. SIGN SPACING MAY BE ADJUSTED AS NECESSARY AT THE DISCRETION OF THE ENGINEER.

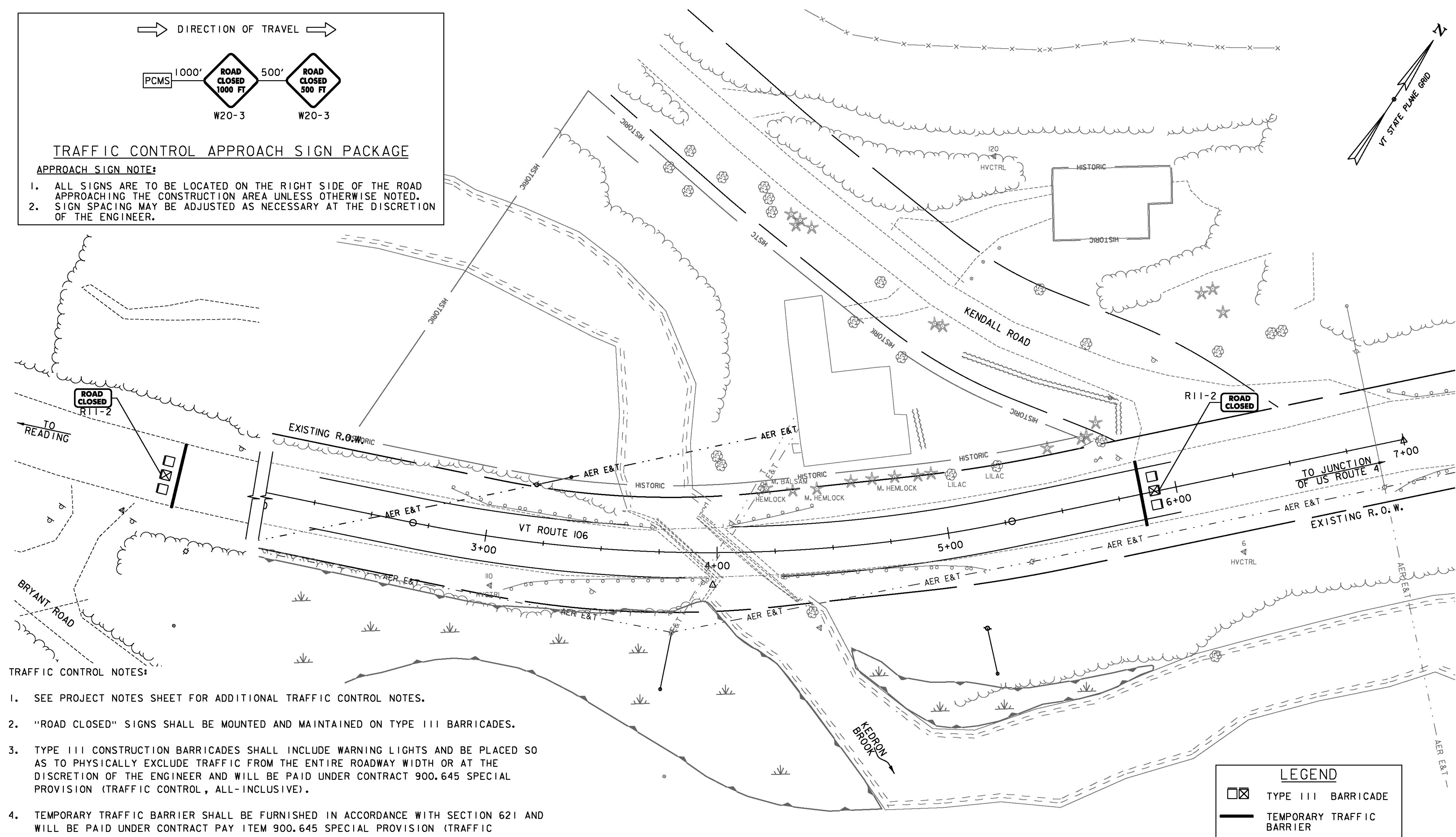
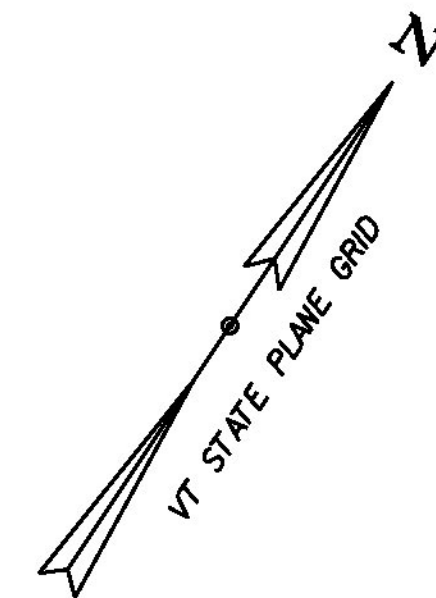

**TRAFFIC CONTROL NOTES:**

1. SEE PROJECT NOTES SHEET FOR ADDITIONAL TRAFFIC CONTROL NOTES.
2. "ROAD CLOSED" SIGNS SHALL BE MOUNTED AND MAINTAINED ON TYPE III BARRICADES.
3. TYPE III CONSTRUCTION BARRICADES SHALL INCLUDE WARNING LIGHTS AND BE PLACED SO AS TO PHYSICALLY EXCLUDE TRAFFIC FROM THE ENTIRE ROADWAY WIDTH OR AT THE DISCRETION OF THE ENGINEER AND WILL BE PAID UNDER CONTRACT 900.645 SPECIAL PROVISION (TRAFFIC CONTROL, ALL-INCLUSIVE).
4. TEMPORARY TRAFFIC BARRIER SHALL BE FURNISHED IN ACCORDANCE WITH SECTION 621 AND WILL BE PAID UNDER CONTRACT PAY ITEM 900.645 SPECIAL PROVISION (TRAFFIC CONTROL, ALL-INCLUSIVE).

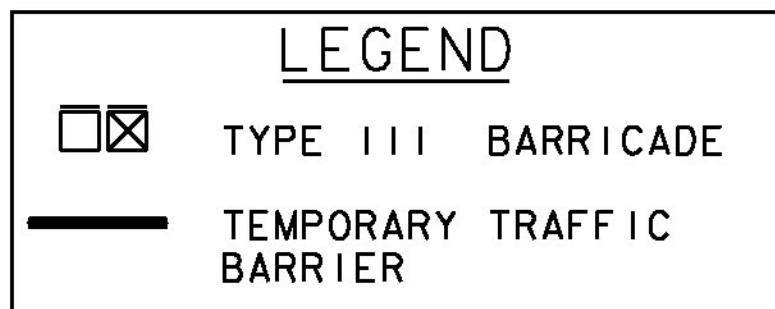

**PHASE 2 TRAFFIC CONTROL PLAN - BRIDGE CLOSED**

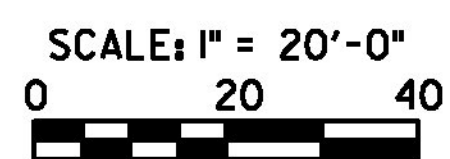

PROJECT NAME:	WOODSTOCK	PLOT DATE:	9/25/2015
PROJECT NUMBER:	BRF 015(21)	DRAWN BY:	E. ALLING
FILE NAME:	z10c426bdr.ttc.dgn	CHECKED BY:	I. MAYNARD
PROJECT LEADER:	G. BOGUE	TRAFFIC CONTROL PLAN - TC 2	SHEET 13 OF 50

