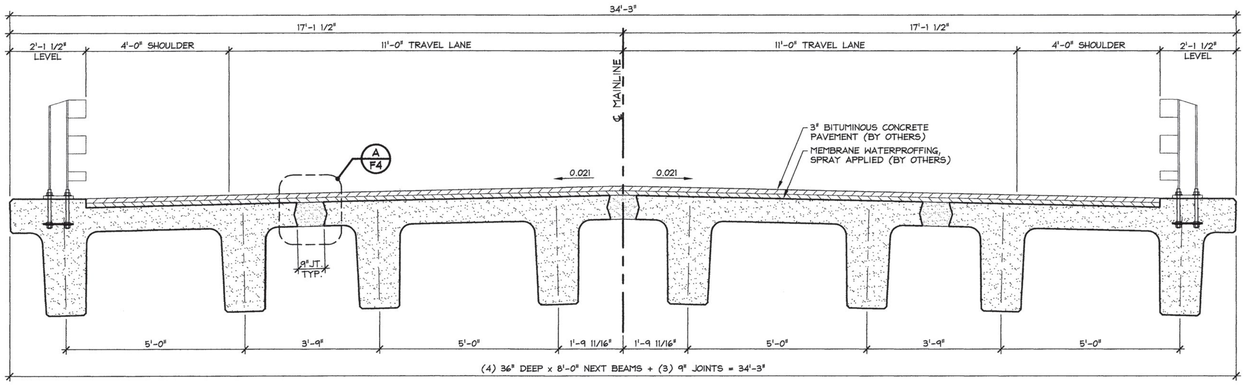

1 / F4 NEXT BEAM TRANSVERSE SECTION

1/2" = 1'-0"

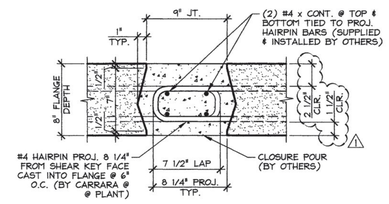

A / F4 NEXT BEAM CLOSURE POUR

1 1/2" = 1'-0"

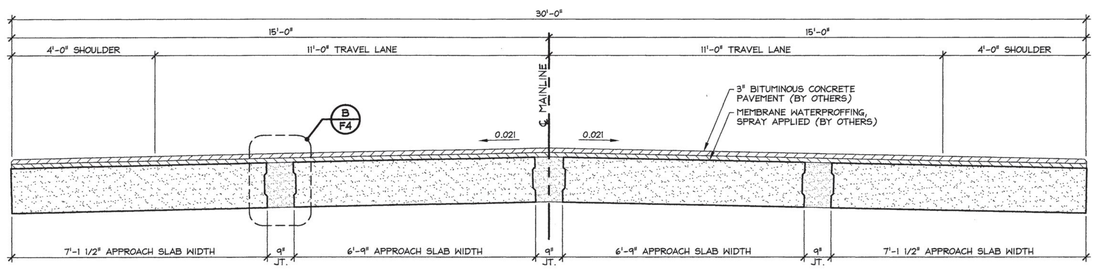

2 / F4 APPROACH SLAB TRANSVERSE SECTION

1/2" = 1'-0"

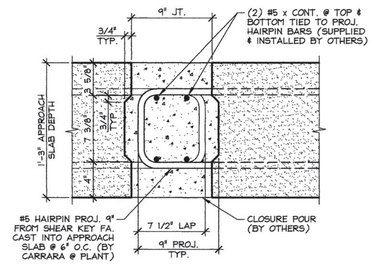

B / F4 APPROACH SLAB CLOSURE POUR

1 1/2" = 1'-0"

⚠ 1-16-14 REVISED AS NOTED

APPROVAL STAMP:

Vermont Agency of Transportation
RECEIVED
Electronically Signed by Jon Dodge 02/10/2014 12:01:20 PM, Jonathan Wallace

CK'D BY JDG/JW OK'D BY WDL

January 27, 2014

RESUBMIT No Approved

BY KMH DATE 02/10/2014

J.P. CARRARA & SONS INC.
Precast & Prestress Manufacturer
2464 CASE STR., MIDDLEBURY, VERMONT 05753 Phone:(802)388-6361 Fax:(802)388-9010

MILLER CONSTRUCTION, INC.
CONTRACTOR
BARNARD, VERMONT

STATE OF VERMONT AGENCY OF TRANSPORTATION
COUNTY OF WINDSOR

TOWN OF BARNARD
VT ROUTE 12, MAJOR COLLECTOR
BRIDGE NO.: 25 PROJECT NO.: ER BRF 0241(39)

TRANSVERSE SECTION & DETAILS

DATE:	DEC. 18, 2013
SCALE:	NOTED
CHKD: -	DFTM: B.L.
JOB NO:	23413-013
DWG. NO:	F4

F:\VT-Bridges\23413-13 Barnard\023413-F4.dwg, 1/16/2014 4:42:32 PM