

14B HINCKLEY SANDY LOAM
WITH 0% TO 8% SLOPES
"K FACTOR" = .17

20E GLOVER-VERSHIRE COMPLEX
WITH 35% TO 60% SLOPES
"K FACTOR" = .37 - .28

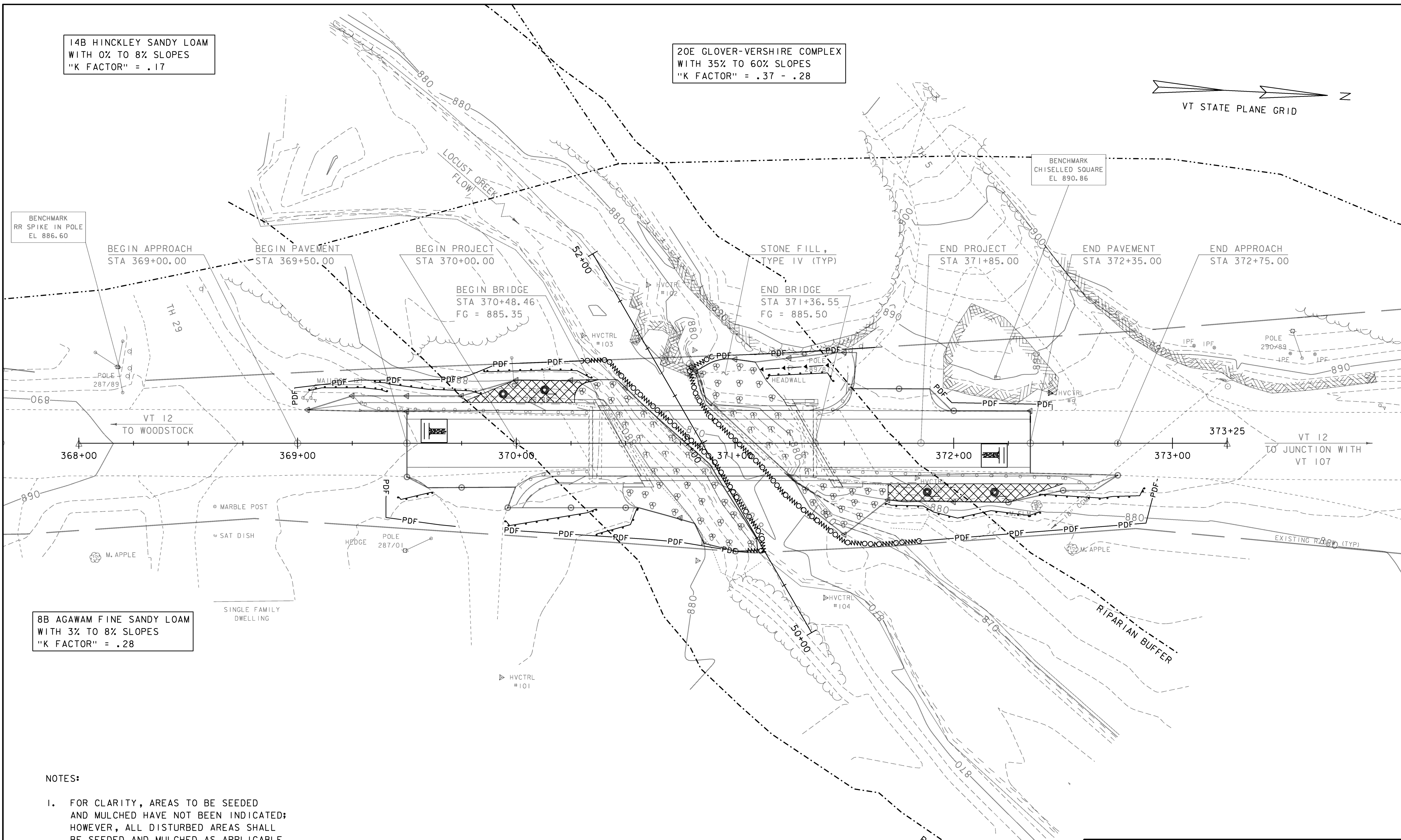
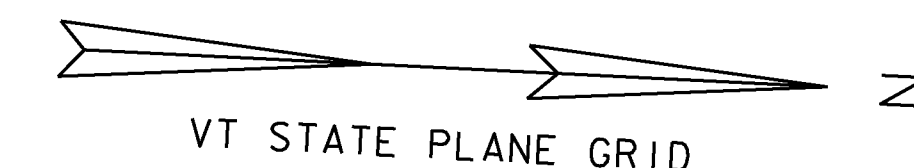

8B AGAWAM FINE SANDY LOAM
WITH 3% TO 8% SLOPES
"K FACTOR" = .28

NOTES:

1. FOR CLARITY, AREAS TO BE SEEDED AND MULCHED HAVE NOT BEEN INDICATED; HOWEVER, ALL DISTURBED AREAS SHALL BE SEEDED AND MULCHED AS APPLICABLE.
2. EXISTING CONTOURS ARE SHOWN. SEE CROSS SECTIONS FOR FINAL CONTOURS.

EPSC PLAN

SCALE 1" = 20' - 0"
20 0 20

PROJECT NAME: BARNARD
PROJECT NUMBER: ER BRF 0241(39)

FILE NAME: sl0c410epsc.dgn	PLOT DATE: 29-AUG-2013
PROJECT LEADER: K. HIGGINS	DRAWN BY: K. FRIEDLAND
DESIGNED BY: W. LAMMER	CHECKED BY: J. SALVATORI
EPSC PLAN	SHEET 30 OF 39