

TRAVERSE TIES

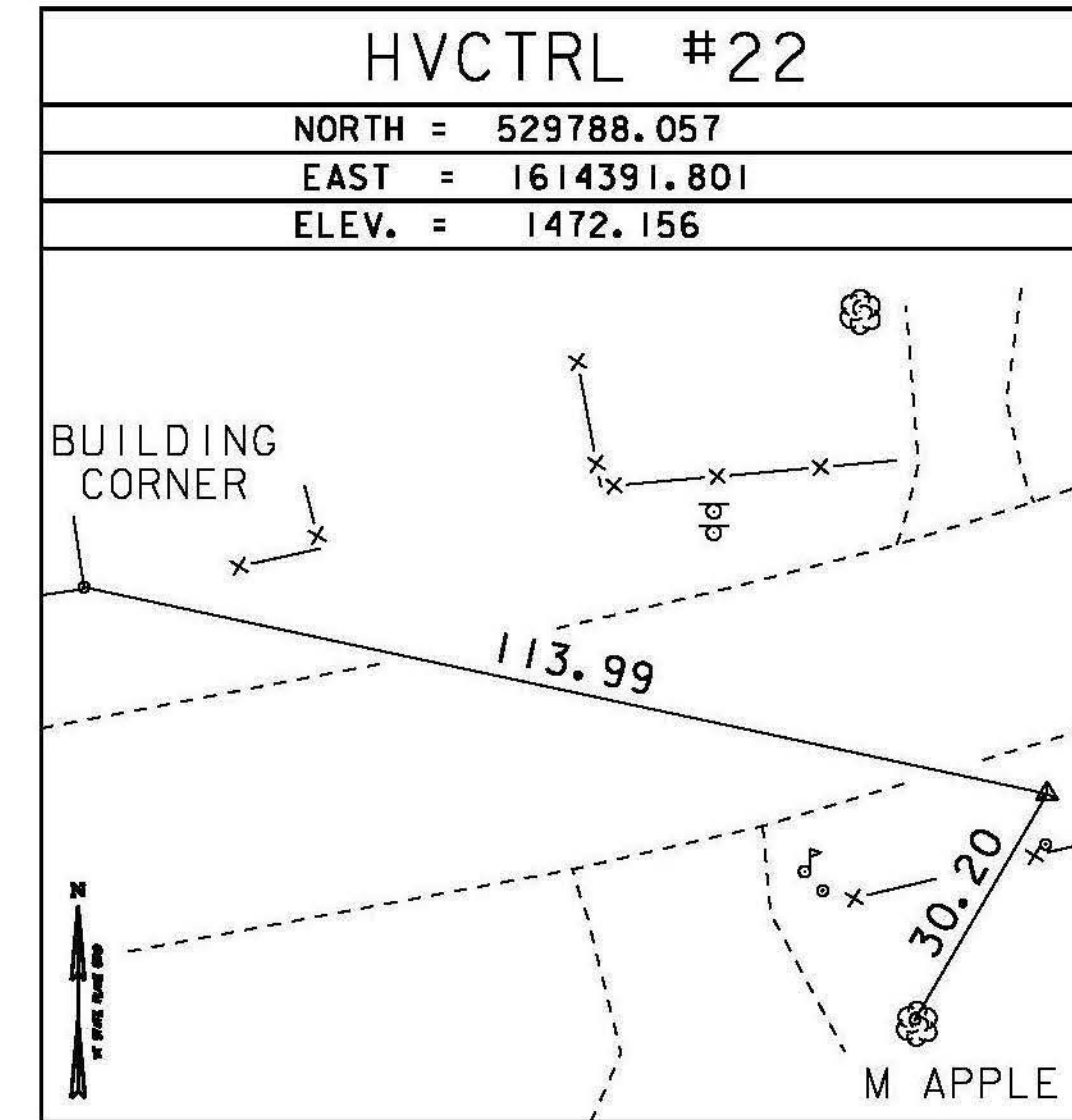

GPS CONTROL POINTS

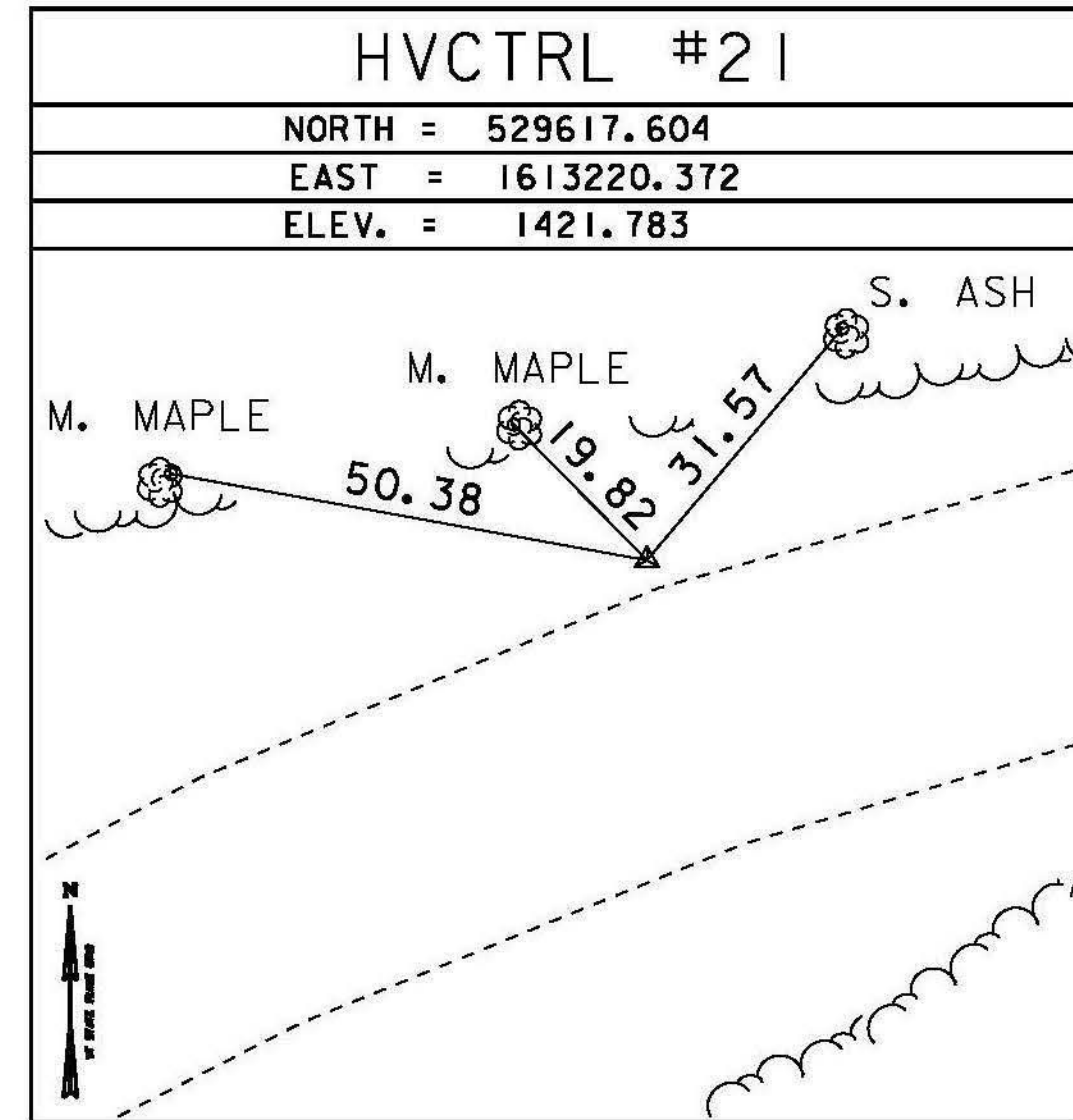
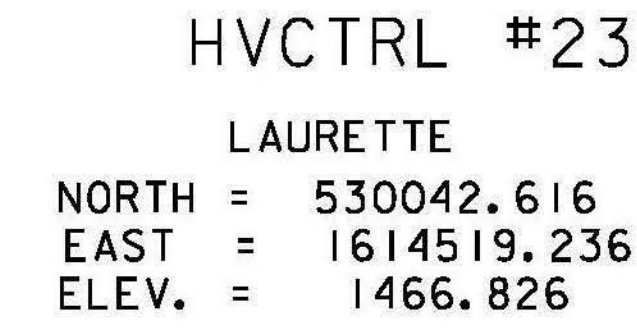

GENERAL LOCATION, RANDOLPH, VT. OWNERSHIP, LAURETTE SMITH, POST OFFICE BOX 81, RANDOLPH CENTER, VT 05061.
 TO REACH FROM THE VT ROUTE 66 BRIDGE OVER INTERSTATE 89 AT EXIT 4 GO SOUTHEAST ALONG VT ROUTE 66 FOR 0.8 MI (1.3 KM) TO THE INTERSECTION OF EAST BETHEL ROAD RIGHT AND VT ROUTE 66 (MAIN STREET) LEFT, AT THE MAIN ENTRANCE TO VERMONT TECHNICAL COLLEGE. TURN LEFT AND GO NORTH ALONG VT ROUTE 66 FOR 1.2 MI (1.9 KM) TO THE SITE OF THE MARK ON THE LEFT IN A PASTURE. TO REACH FROM THE INTERSECTION OF VT ROUTE 66 AND VT ROUTE 14 IN EAST RANDOLPH GO WEST ALONG VT ROUTE 66 FOR 3.0 MI (4.8 KM) TO THE SITE OF THE MARK. ACCESS TO THE MARK IS VIA A GATE IN AN ELECTRIC FENCE AT THE SOUTHWEST CORNER OF THE PASTURE.
 THE MARK IS SET IN THE TOP OF A 5.9 M (19.4 FT) X 1.1 M (3.6 FT) ROCK OUTCROP WHICH PROJECTS 0.5 M (1.6 FT) ABOVE GROUND SURFACE. IT IS 42.1 M (138.1 FT) NORTH OF AND ABOUT 1 M (3.3 FT) LOWER THAN THE CENTERLINE OF VT ROUTE 66, 0.2 M (0.7 FT) NORTHWEST OF THE SOUTHWEST EDGE OF THE OUTCROP, 1.6 M (5.2 FT) NORTHEAST OF THE SOUTHWEST END OF THE OUTCROP, 60.2 M (197.5 FT) NORTH-NORTHEAST OF A 60 CM (24 INCH) MAPLE, 30.7 M (100.7 FT) NORTH OF A THREE STRAND BARBED WIRE AND ELECTRIC FENCE, 82.7 M (271.3 FT) EAST OF THE NORTHEAST CORNER OF A WOODEN SLAT FENCE AND 56.1 M (184.1 FT) WEST-NORTHWEST OF AND ACROSS THE ROAD FROM A HIGHWAY SIGN WITH MILE MARKER 0660/0909/0458 AT THE DRIVEWAY TO HOUSE NO 4142.

TRAVERSE TIES

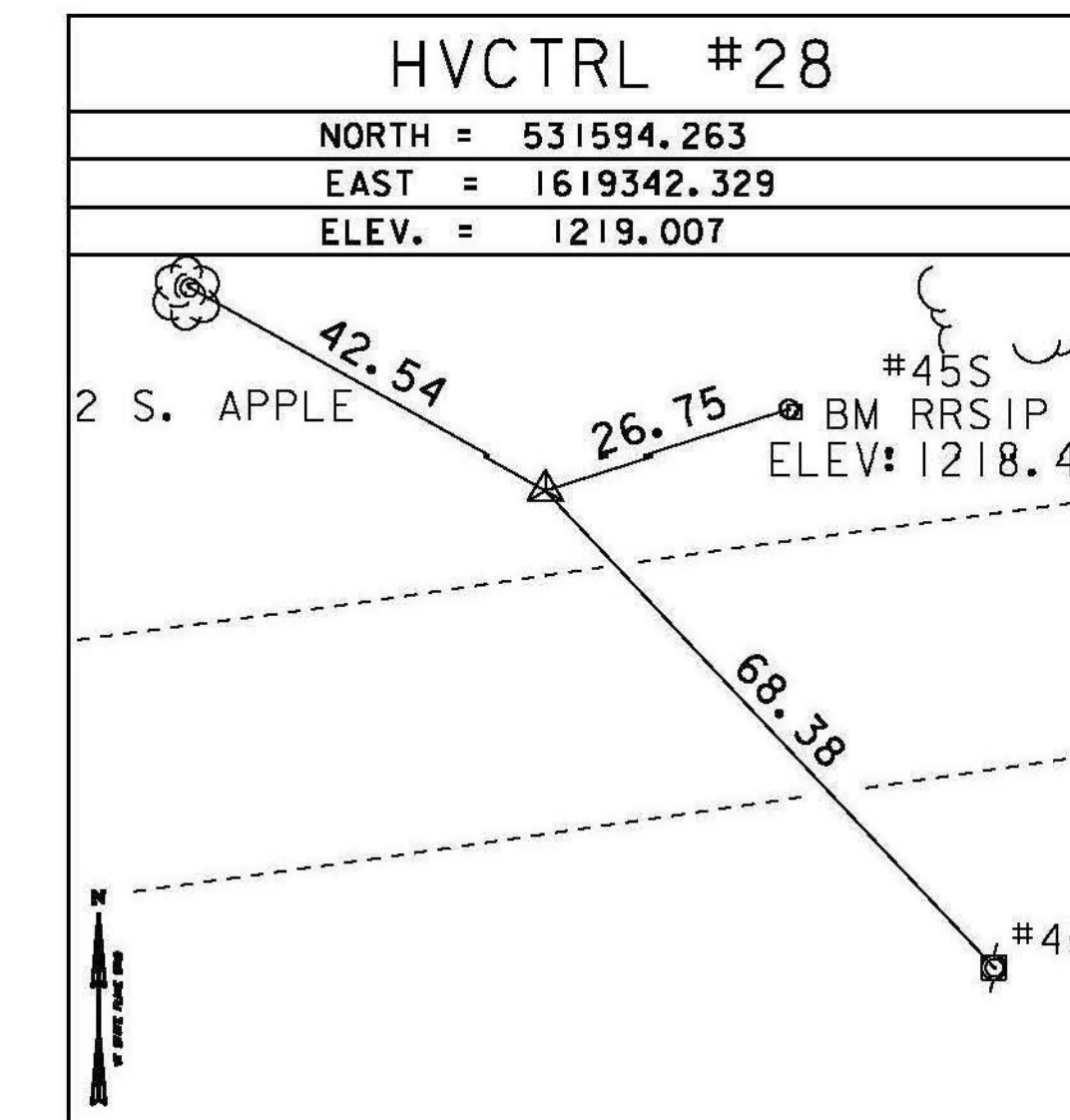
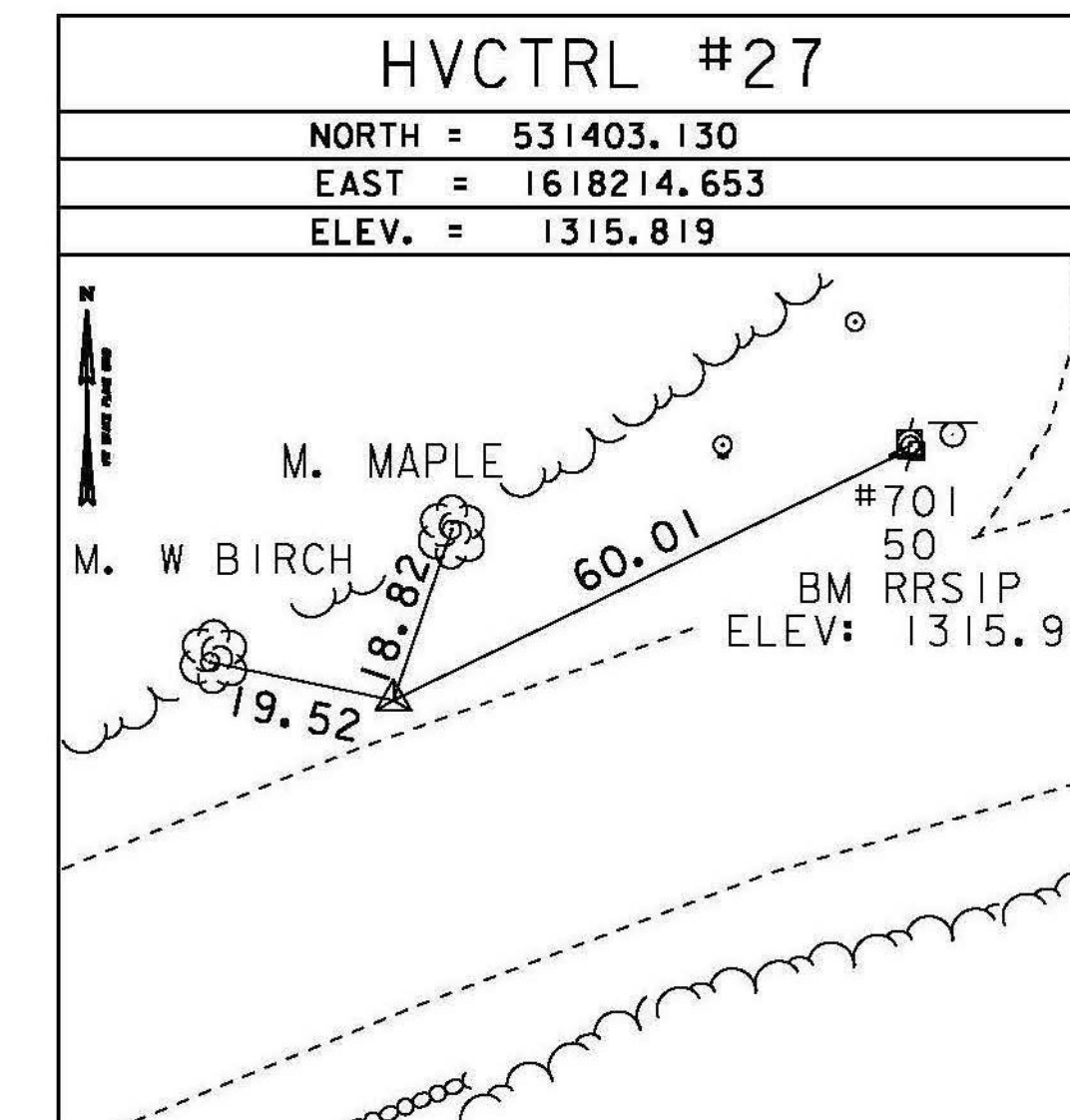
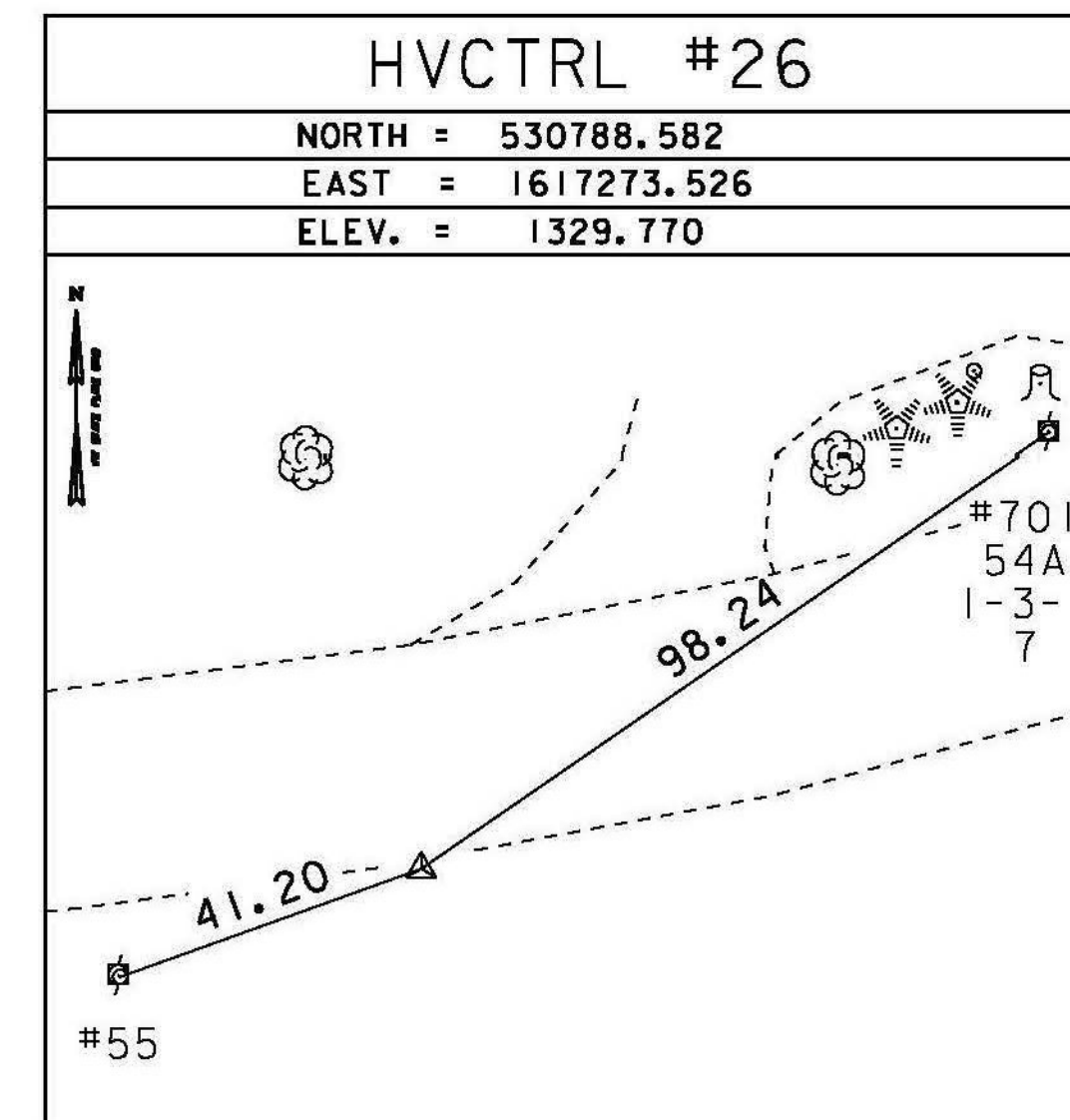
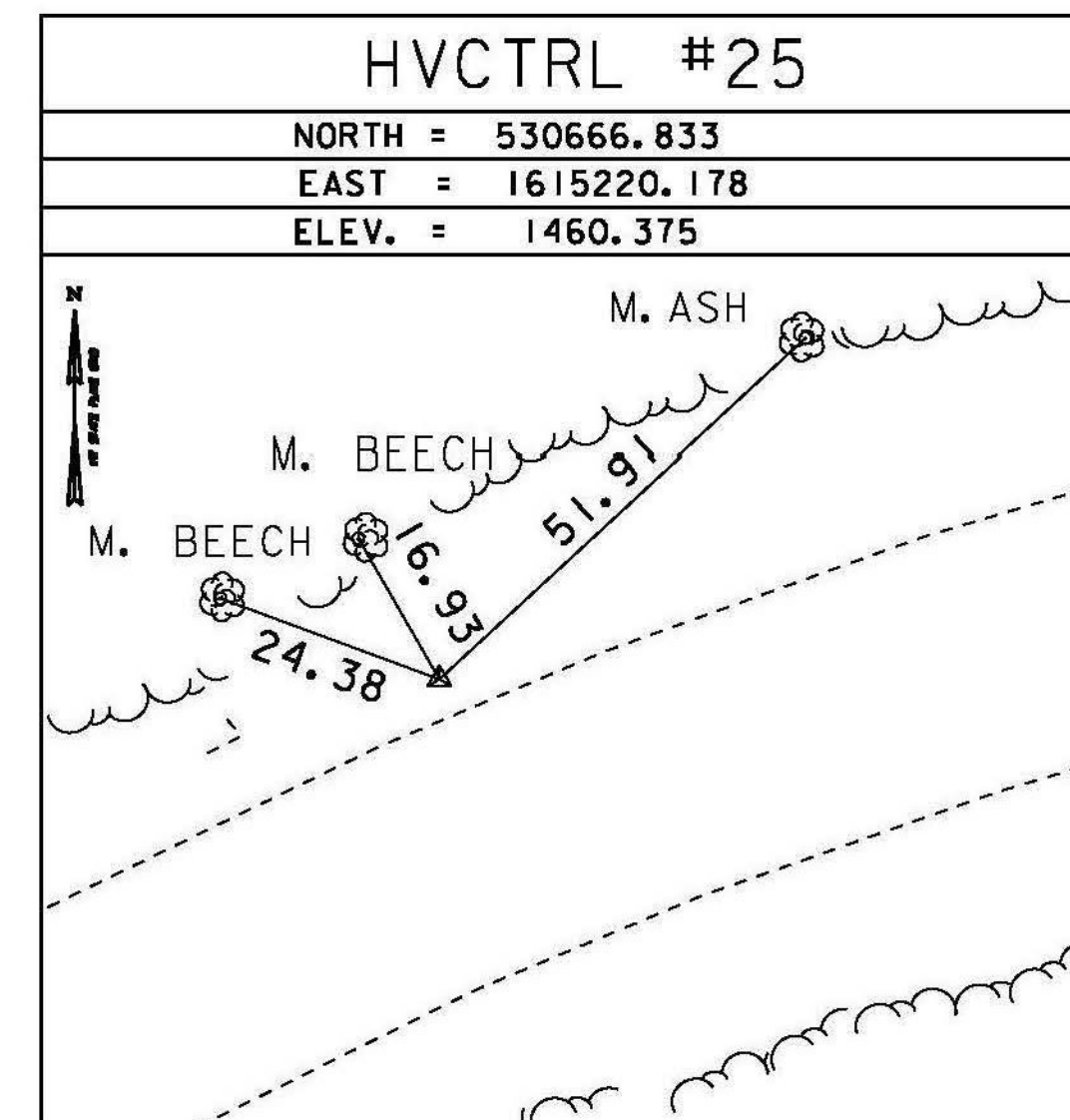
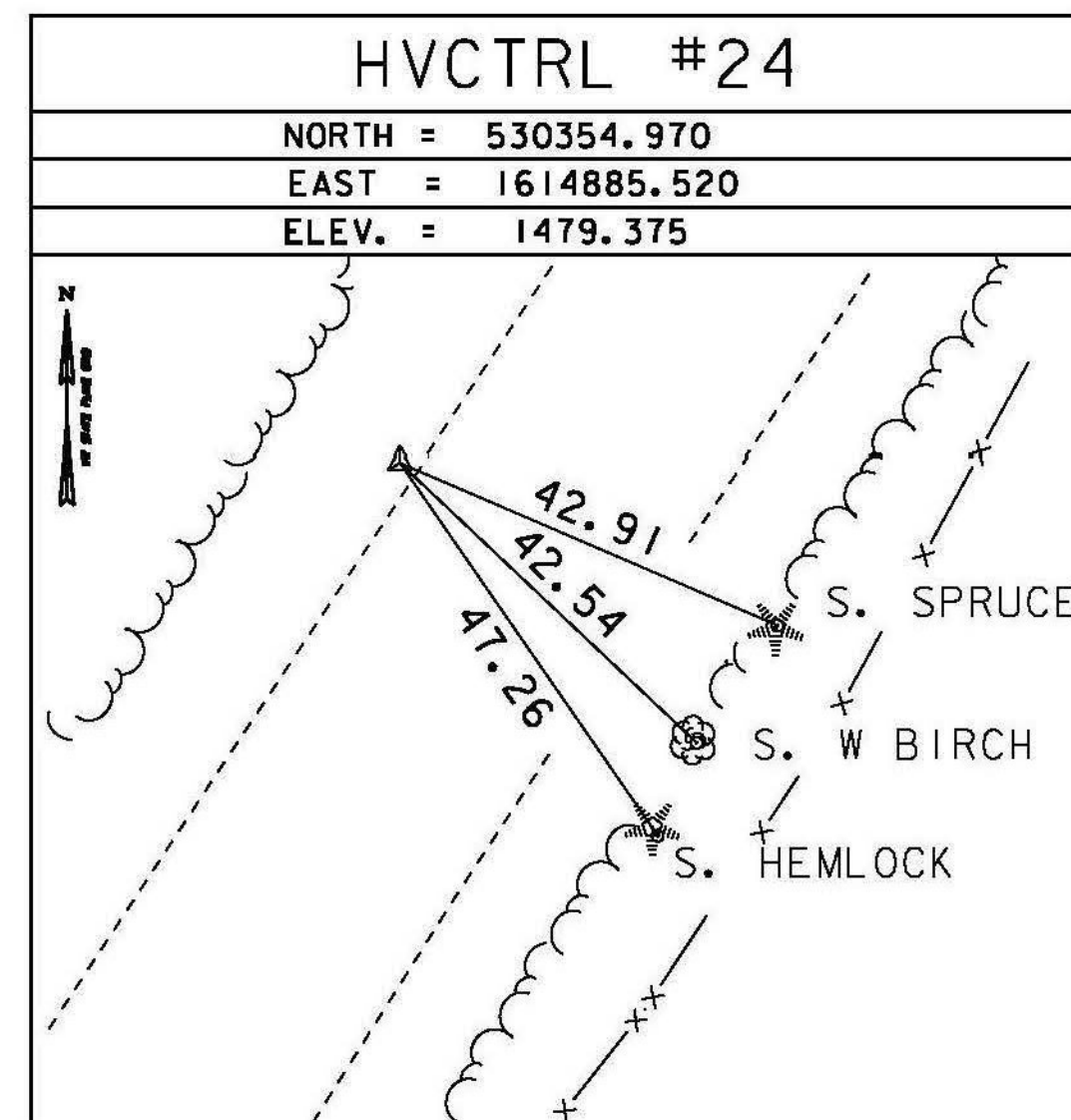

* MAIN TRAVERSE COMPLETED 12/29/2011 BY R. GILMAN P.C. & P. WINTERS & C. CYR

ALIGNMENT TIES

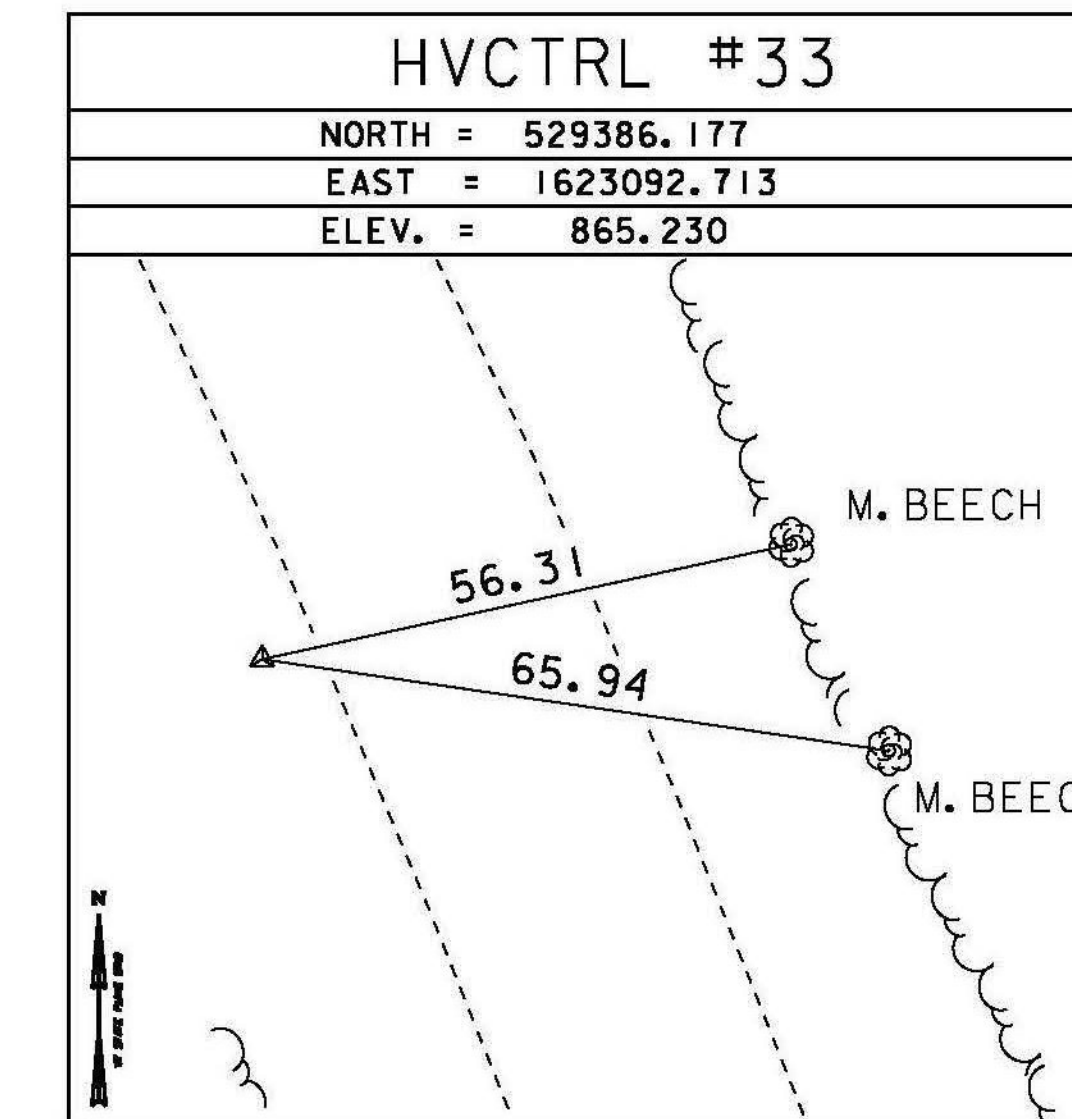
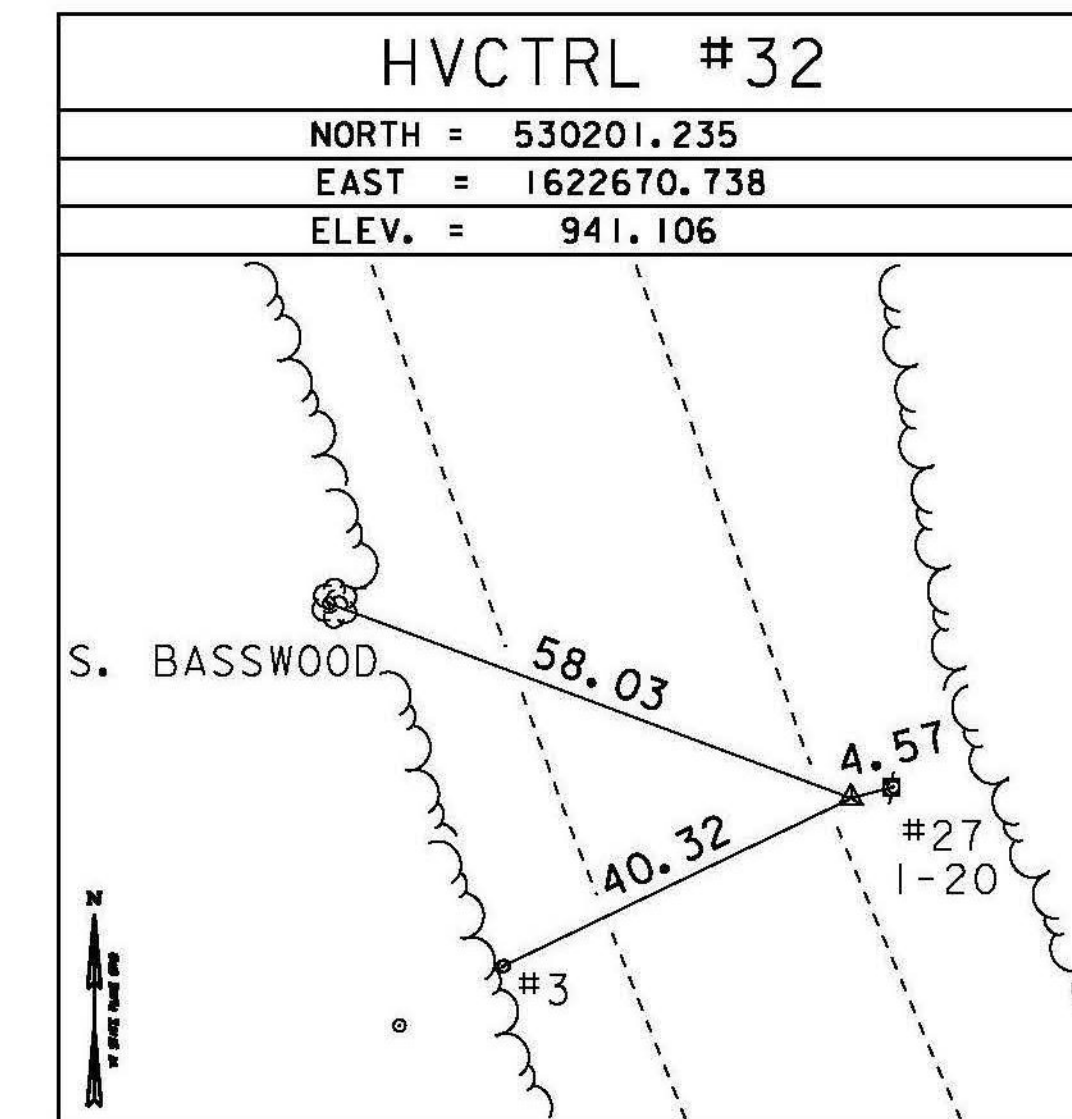
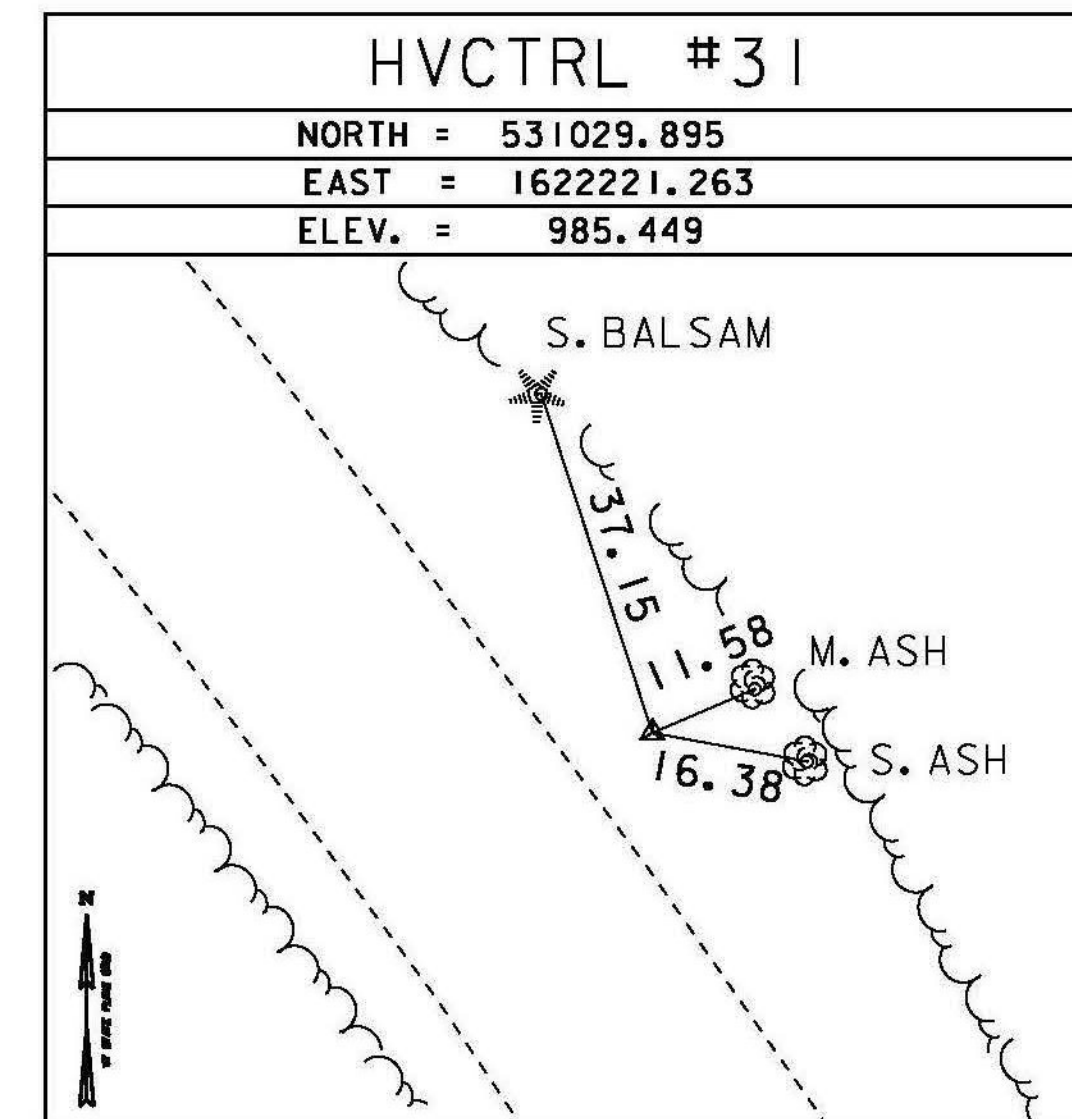
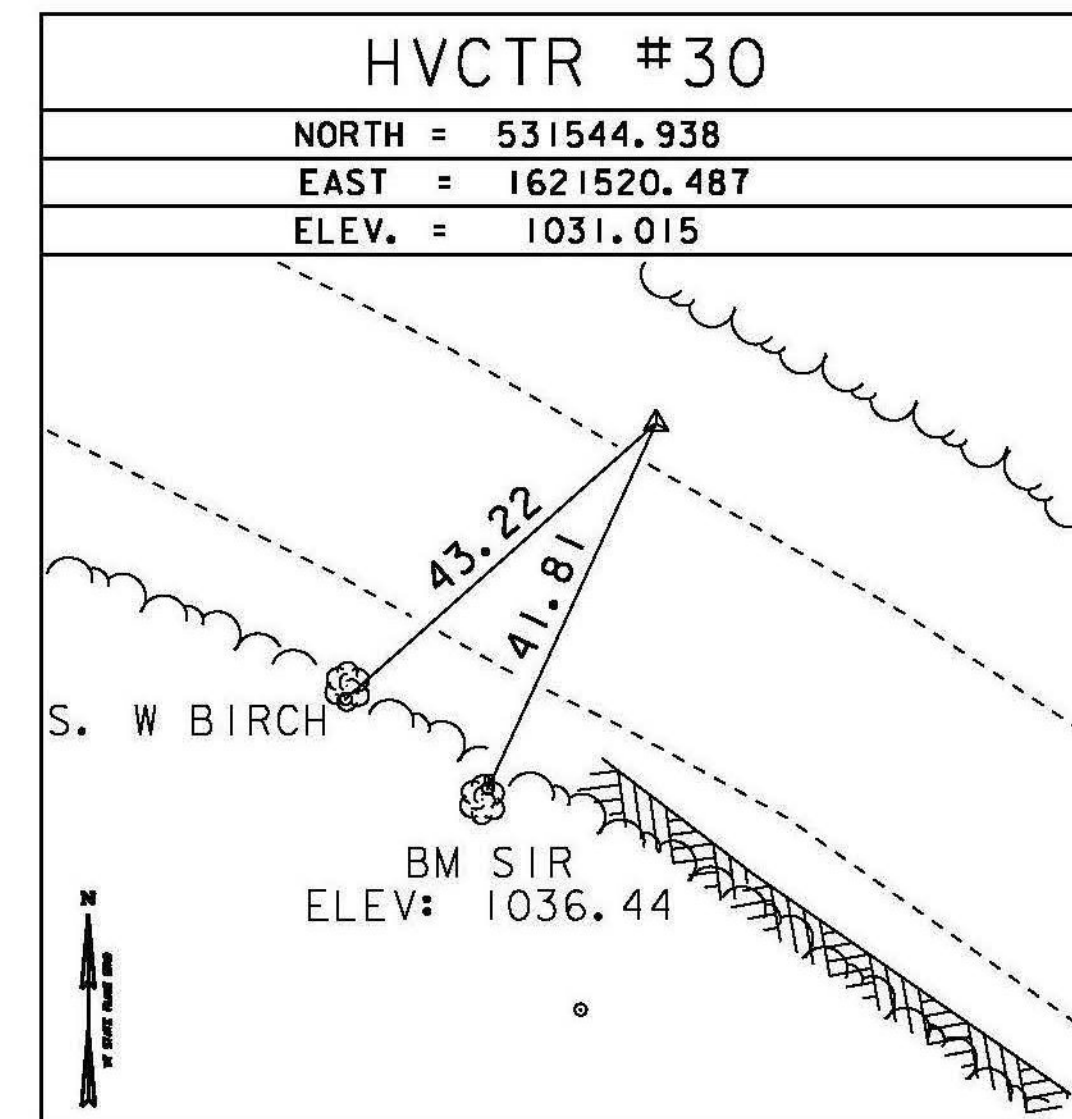
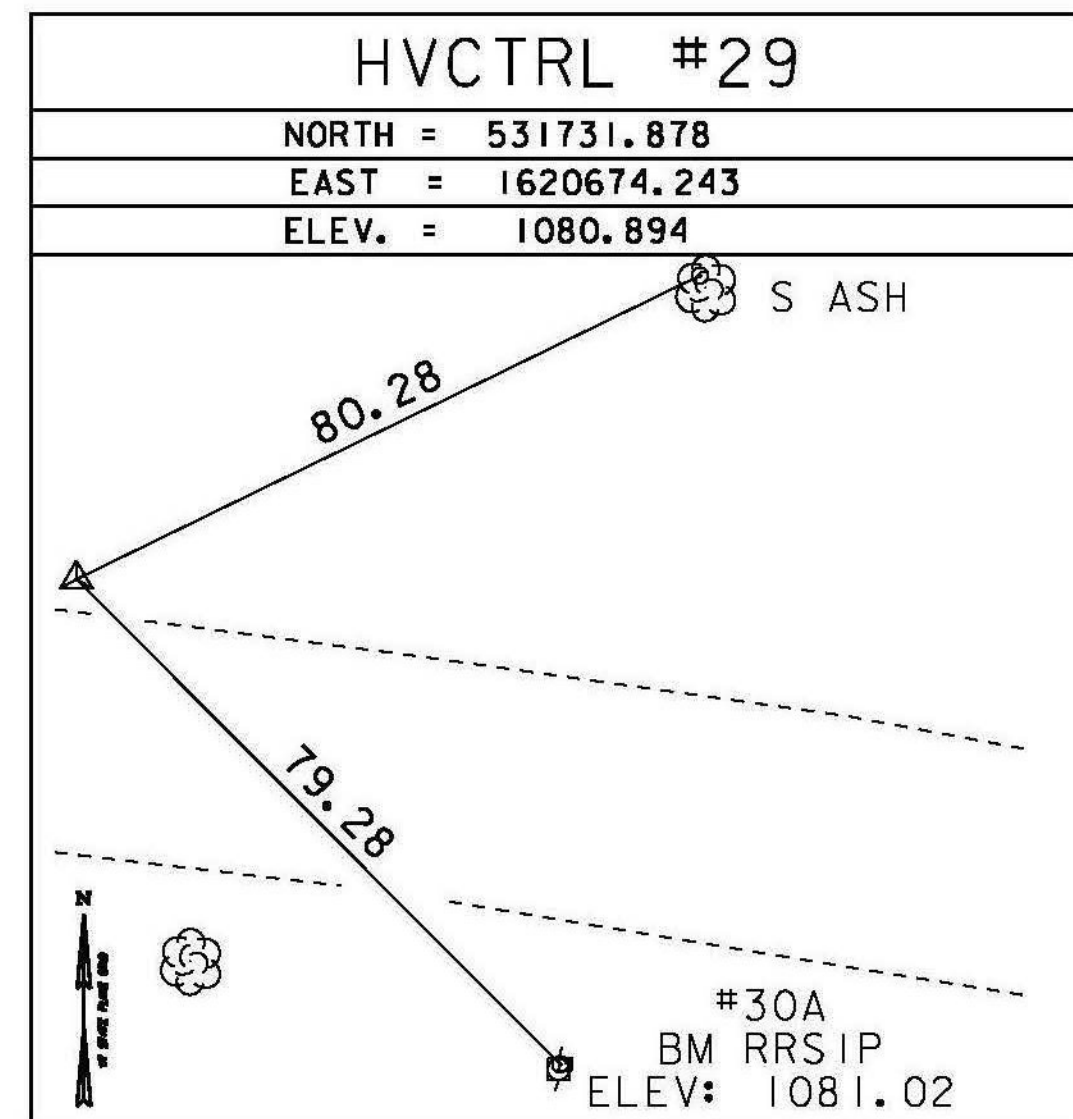

DATUM	
VERTICAL	NAVD 88
HORIZONTAL	NAD 83 (07)
ADJUSTMENT	COMPASS

NOT TO SCALE

PROJECT NAME:	RANDOLPH
PROJECT NUMBER:	STP 2932(I)
FILE NAME:	survey\10c270+1.dgn
PROJECT LEADER:	M. FOWLER
DESIGNED BY:	VAOT
TIE SHEET	3
PLOT DATE:	6/5/2014
DRAWN BY:	R. BULLOCK
CHECKED BY:	VAOT
SHEET	6 OF 276