

**BOX BEAM GUARD RAIL OVER SHALLOW OBSTRUCTIONS DETAIL**  
ITEM 900.640 SPECIAL PROVISION (BOX BEAM GUARDRAIL W/7 FEET POSTS)

- NOTES:**
1. NO ADDITIONAL COMPENSATION WILL BE GIVEN SHOULD THE CONTRACTOR BE DIRECTED BY THE ENGINEER TO SHORTEN, REPOSITION, OR ADD ADDITIONAL GUARDRAIL POSTS AT LOCATIONS OF SHALLOW OBSTRUCTIONS.
  2. SEE VTRANS STANDARD G-18M FOR END SECTION DETAILS

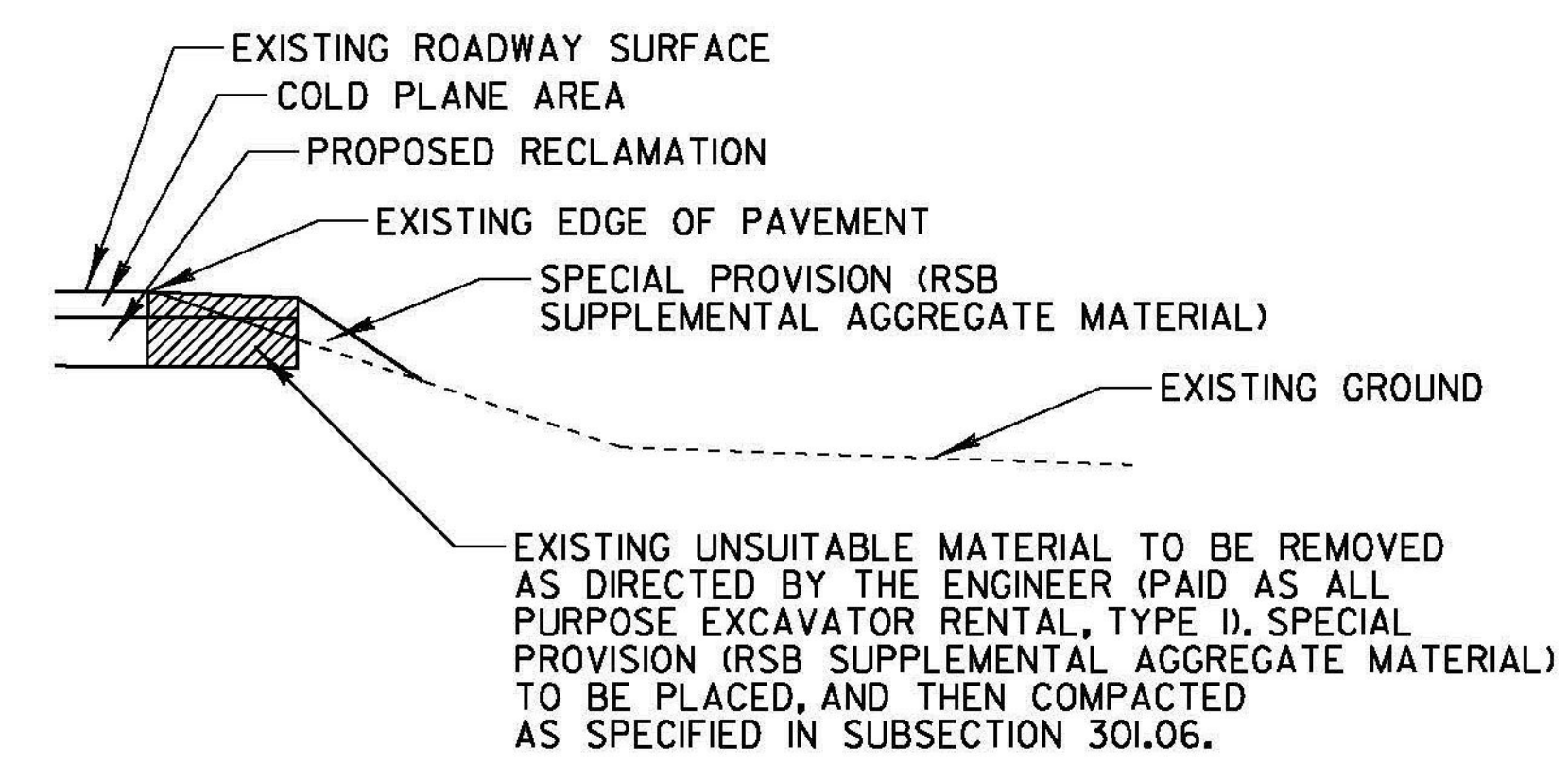

**EXISTING SHOULDER RECONSTRUCTION DETAIL**

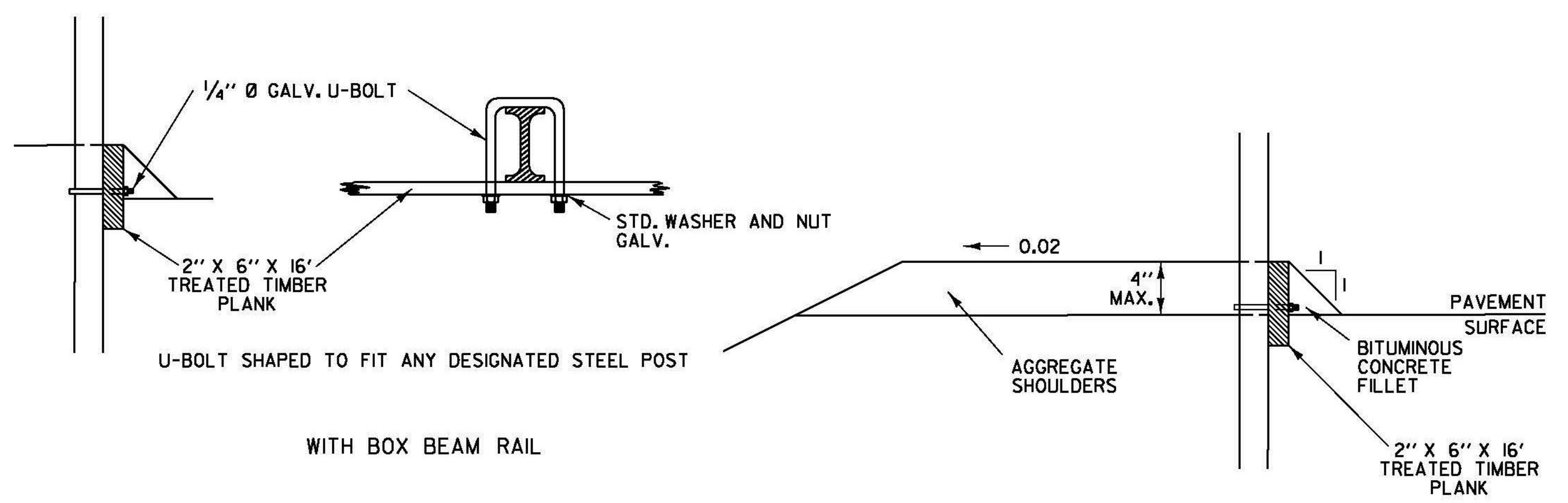

**TREATED TIMBER CURB INSTALLATION**

1. THE REMOVAL OF TREATED TIMBER CURBING, INCLUDING THE BITUMINOUS CONCRETE FILLET, FROM INSTALLATIONS WHERE EXISTING GUARDRAIL IS REMOVED WILL NOT BE PAID FOR DIRECTLY, BUT WILL BE CONSIDERED INCIDENTAL TO REMOVE AND RESET GUARDRAIL OR REMOVAL AND DISPOSAL OF GUARDRAIL.
2. INSTALLATION OF NEW TREATED TIMBER CURB SHALL BE AS SHOWN IN THE "TREATED TIMBER CURB INSTALLATION" DETAIL. INSTALLATION OF THE NEW TREATED TIMBER CURB SHALL BE PAID FOR UNDER ITEM 616.35, "TREATED TIMBER CURB". THE NEW BITUMINOUS CONCRETE FILLET SHALL NOT BE PAID FOR SEPARATELY BUT SHALL BE CONSIDERED INCIDENTAL TO THE INSTALLATION OF THE NEW TREATED TIMBER CURB. AGGREGATE SHOULDERS RAP MATERIAL SHALL BE PLACED BEHIND NEW TREATED TIMBER CURB. THE AGGREGATE SHOULDERS RAP SHALL BE CONSIDERED INCIDENTAL TO ITEM 616.35 "TREATED TIMBER CURB"

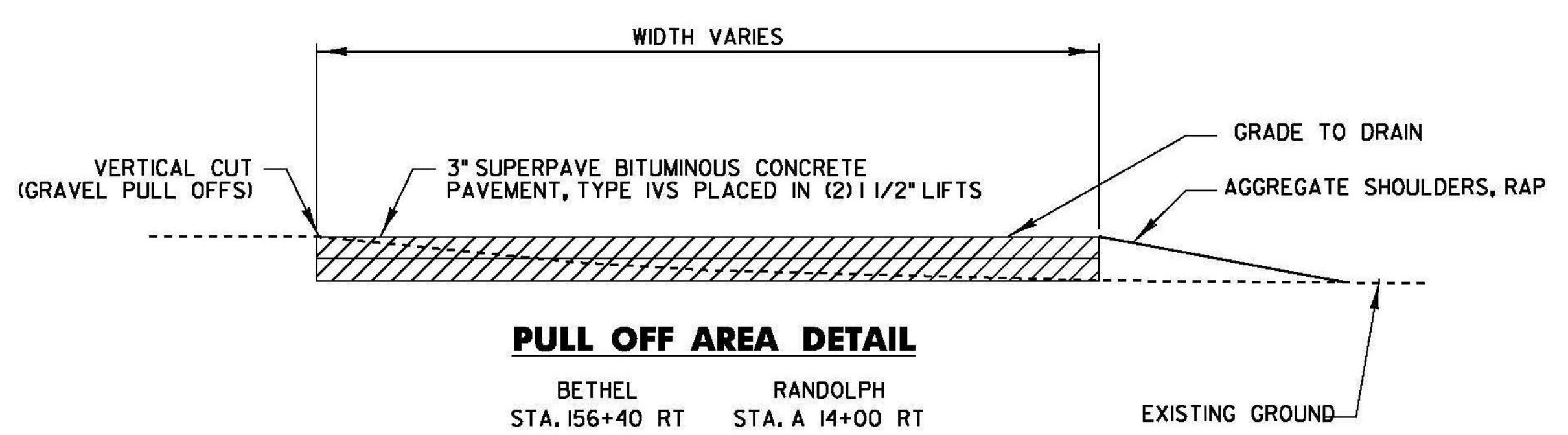

**PULL OFF AREA DETAIL**

BETHEL STA. 156+40 RT  
STA. 171+25 RT  
STA. 198+25 RT  
STA. 279+50 RT  
STA. 351+50 RT

RANDOLPH STA. A 14+00 RT

NOTE: ANY EXCAVATION REQUIRED IN THE PULLOFF AREAS PRIOR TO PAVING SHALL BE PAID FOR UNDER ITEM 608.25 "ALL PURPOSE EXCAVATOR RENTAL, TYPE I" AND ITEM 608.37 "TRUCK RENTAL".

PROJECT NAME:	BETHEL-RANDOLPH
PROJECT NUMBER:	STP 2921(I)
FILE NAME:	z10c244typ.dgn
PROJECT LEADER:	C. LATHROP
DESIGNED BY:	S. LAMPHERE
PROJECT TYPICAL SHEET	4
PLOT DATE:	4/23/2015
DRAWN BY:	S. LAMPHERE
CHECKED BY:	C. LATHROP
SHEET	10 OF 211

**NOT TO SCALE**