

TRAVERSE TIES

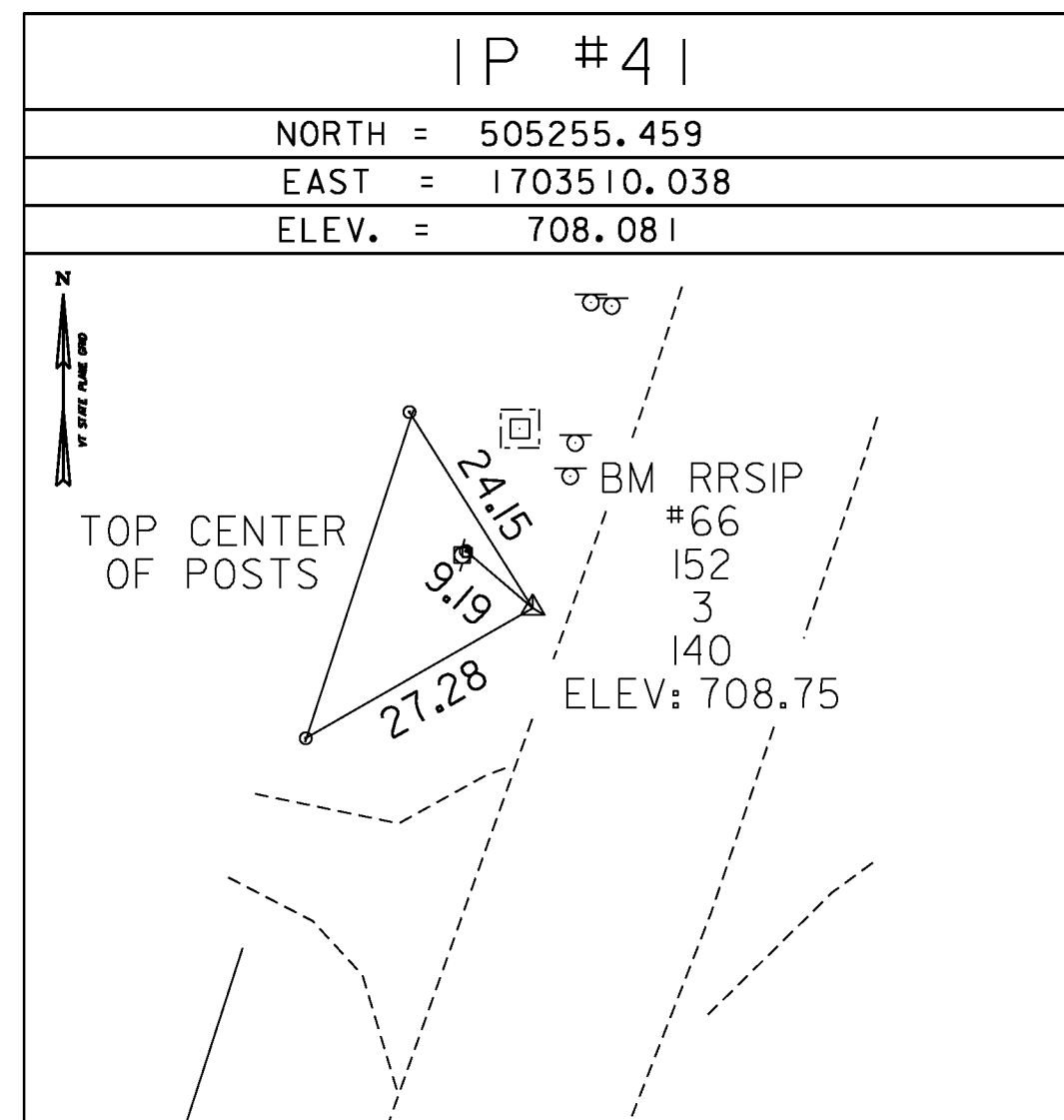

HVCTRL #42
NORTH = 505259.093
EAST = 1704778.614
ELEV. = 691.789

NOT TIED

HVCTRL #43
NORTH = 505708.067
EAST = 1705627.786
ELEV. = 698.871

NOT TIED

NORTH =
EAST =
ELEV. =

NORTH =
EAST =
ELEV. =

GPS CONTROL POINTS

HVCTRL #98  
SARAZIN  
NORTH = 520208.237  
EAST = 1701777.147  
ELEV. = 750.989

GENERAL LOCATION, WEST FAIRLEE, VT. OWNERSHIP, PHILIP SARAZIN, 2112 VT ROUTE 113, WEST FAIRLEE, VT 05083. TO REACH FROM THE INTERSECTION OF VT ROUTE 244 AND VT ROUTE 113 GO NORTH ALONG ROUTE 113 FOR 3.0 MI (4.8 KM) TO THE SIGHT OF THE MARK ON THE RIGHT. THE MARK IS SET IN THE TOP OF A 4.9 M (16.1 FT) X 3.1 M (10.2 FT) ROCK OUT CROP WHICH PROJECTS 0.2 M (0.7 FT) ABOVE GROUND SURFACE. IT IS 34.1 M (111.9 FT) EAST OF AND ABOUT 1.5 M (4.9 FT) LOWER THAN THE CENTER OF VT ROUTE 113, 9.1 M (29.9 FT) SOUTH OF POLE NO 221/9 WITH TRANSFORMER, 35.2 M (115.5 FT) NORTH-NORTHEAST OF THE NORTHWEST CORNER OF HOUSE NO 2112, 26.7 M (87.6 FT) NORTH OF THE CENTER OF A WELL WITH 1.1 M (3.6 FT) DIAMETER CONCRETE COVER AND 2.5 M (8.2 FT) WEST OF THE EAST EDGE OF THE ROCK OUT CROP.

HVCTRL #99  
BALLON  
NORTH = 505367.455  
EAST = 1706480.914  
ELEV. = 692.192

GENERAL LOCATION, THETFORD, VT OWNERSHIP, BRIAN J BOLAND, P.O. BOX 51, POST MILLS, VT 05058. TO REACH FROM THE INTERSECTION OF VT.ROUTE 113 AND VT.ROUTE 244 IN POST MILLS GO EAST ALONG VT.ROUTE 244 FOR 0.4 MI (0.6 KM) TO THE Y INTERSECTION OF ROBINSON HILL ROAD RIGHT. BEAR RIGHT AND GO 0.2 MI (0.3 KM) PAST THE POST MILLS AIRPORT TO A GRAVEL DRIVE RIGHT AND THE MARK ON THE RIGHT. THE MARK IS SET IN THE TOP OF A 30 CM DIAMETER CONCRETE MONUMENT ON THE EAST SIDE OF THE AIRPORT. IT IS 7.3 M (24.0 FT) SOUTH OF AND ABOUT 0.2 M (0.7 FT) LOWER THAN THE SOUTH EDGE OF PAVEMENT OF ROBINSON HILL ROAD, 13.9 M (45.6 FT) WEST SOUTHWEST FROM THE INTERSECTION OF THE CENTERLINE OF THE GRAVEL DRIVE AND THE EDGE OF ROBINSON HILL ROAD, 29.0 M (95.1 FT) WEST FROM THE WEST CORNER OF A 1 AND 1/2 STOREY WOOD FRAME HOUSE, AND 27.9 M (91.5 FT) WEST NORTHWEST FROM THE CENTER OF A 0.4 M (1.3 FT) HIGH WATER WELL.

(2011) THE MARK IS SET 10.1 M (33.1 FT) SOUTH OF AND LEVEL WITH THE CENTERLINE OF ROBINSON HILL ROAD, 10.9 M (35.8 FT) WEST OF THE CENTERLINE OF HANGER BAY LANE AND 29.0 M (95.1 FT) NORTH-NORTHWEST OF A 50 CM (20 INCH) WHITE PINE.

ALIGNMENT TIES

NORTH =
EAST =
ELEV. =

NORTH =
EAST =
ELEV. =

NORTH =
EAST =
ELEV. =

NORTH =
EAST =
ELEV. =

NORTH =
EAST =
ELEV. =

DATUM
VERTICAL <u>NAVD 88</u>
HORIZONTAL <u>NAD 83(07)</u>
ADJUSTMENT <u>COMPASS</u>

PROJECT NAME: <u>VERSHIRE - THETFORD</u>
PROJECT NUMBER: <u>STP 2911 (I)</u>
FILE NAME: <u>survey\xl0c224t1.dgn</u>
PROJECT LEADER: <u>MIKE FOWLER</u>
DESIGNED BY: <u>VTRANS</u>
TIE SHEET <u>4</u>
PLOT DATE: <u>1/29/2013</u>
DRAWN BY: <u>R. BULLOCK</u>
CHECKED BY: <u>VTRANS</u>
SHEET <u>6</u> OF <u>232</u>