

**CAST-IN-PLACE CONCRETE CURB,
TYPE B**
 STA 28+60.00 - STA 29+00.00 LT
 STA 28+63.00 - STA 29+03.00 RT
 STA 29+38.00 - STA 29+78.00 LT
 STA 29+50.00 - STA 29+90.00 RT

**REMOVAL AND DISPOSAL OF
GUARDRAIL**
 STA 28+37.79 - STA 29+05.13 RT
 STA 28+55.75 - STA 28+96.94 LT
 STA 29+41.53 - STA 30+06.03 LT
 STA 29+46.89 - STA 30+14.07 RT

**MANUFACTURED TERMINAL
SECTION, FLARED**
 STA 28+34.75 - STA 28+73.84 RT
 STA 30+17.15 - STA 30+56.28 LT
 STA 29+79.01 - STA 30+18.14 RT

**GUARDRAIL APPROACH SECTION,
GALVANIZED 2 RAIL BOX BEAM**
 STA 28+61.96 - STA 28+91.29 LT
 STA 28+73.84 - STA 29+02.94 RT
 STA 29+38.06 - STA 29+67.15 LT
 STA 29+49.71 - STA 29+79.01 RT

PAVED APRON
 STA 30+70.75 - 31+50.00 LT
**HD STEEL BEAM GUARDRAIL,
GALVANIZED**
 STA 28+49.62 - STA 28+61.96 LT
 STA 29+67.15 - STA 30+17.15 LT

ANCHOR FOR STEEL BEAM RAIL
 STA 28+56.80 LT

**BRIDGE RAIL, GALVANIZED
2 RAIL BOX BEAM**
 STA 28+91.29 - STA 29+38.06 LT
 STA 29+02.94 - STA 29+49.71 RT

**END R.O.W. PROJECT
BRF 024-1(37)
STA 31+15 61.68' LT**

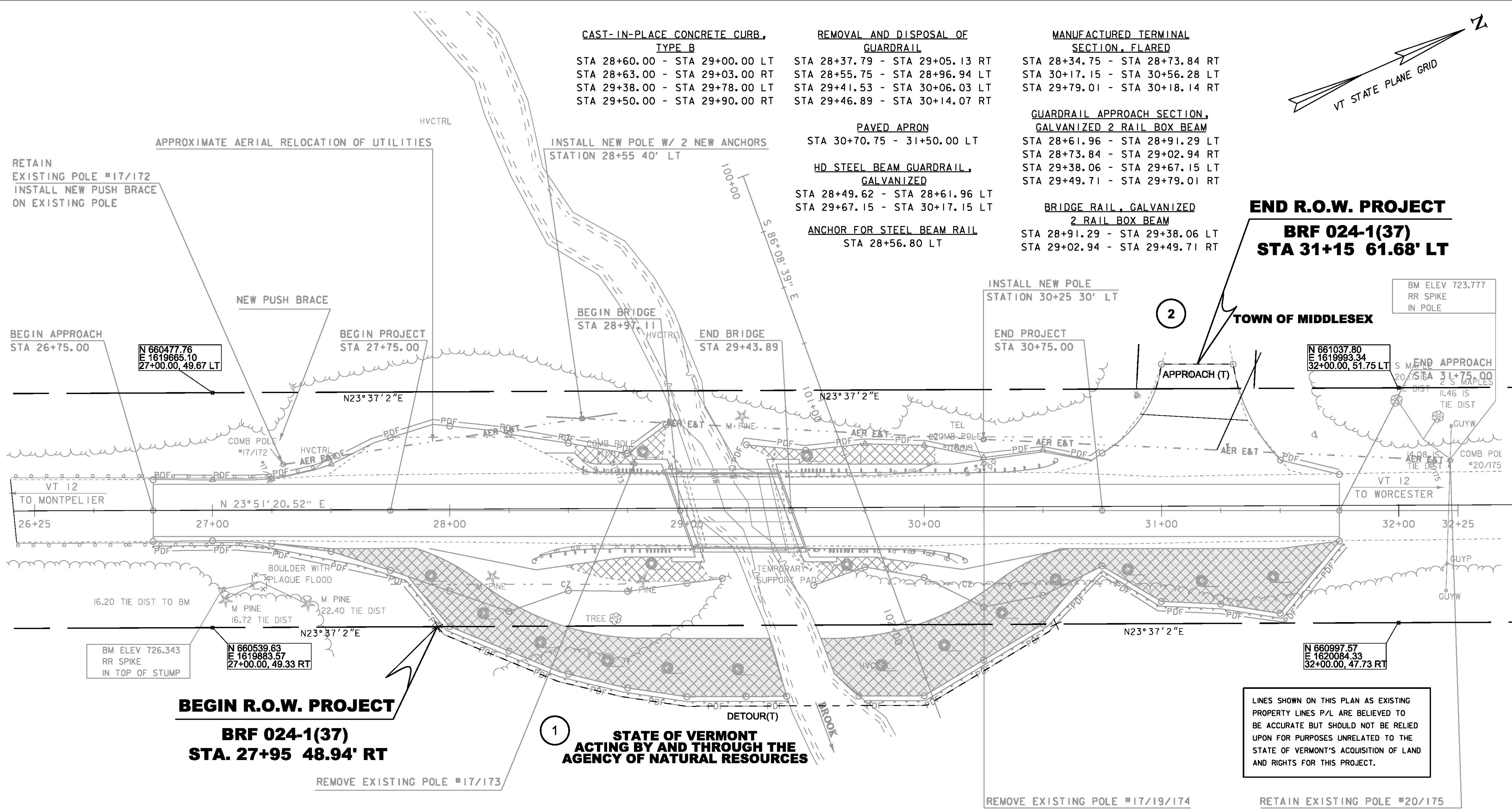

**BEGIN R.O.W. PROJECT
BRF 024-1(37)
STA. 27+95 48.94' RT**

**STATE OF VERMONT
ACTING BY AND THROUGH THE
AGENCY OF NATURAL RESOURCES**

LINES SHOWN ON THIS PLAN AS EXISTING PROPERTY LINES P/L ARE BELIEVED TO BE ACCURATE BUT SHOULD NOT BE RELIED UPON FOR PURPOSES UNRELATED TO THE STATE OF VERMONT'S ACQUISITION OF LAND AND RIGHTS FOR THIS PROJECT.

STATE OF VERMONT
AGENCY OF TRANSPORTATION

RIGHT - OF - WAY DETAIL SHEET

TABLE OF PROPERTY ACQUISITION													
PARCEL NO.	PROPERTY OWNER	SHEET NO.	BEGINNING STATION	ENDING STATION	TAKE AREA±	REMAINDER AREA±	RIGHT			RECORDING DATA			REMARKS
							TYPE	(T)/P	AREA±	TITLE	DATE	TOWN/CITY	
1	STATE OF VERMONT ACTING BY AND THROUGH THE AGENCY OF NATURAL RESOURCES	1	27+95 RT	30+56 LT			DETOUR	T	0.15A				6,833 SF±; INCL. PDF & EC
2	TOWN OF MIDDLESEX	1	31+15 LT				APPROACH	T	332 SF				

TABLE OF REVISIONS			
REVISION NO.	SHEET NO.	DESCRIPTION	DATE

NOTE: UTILITY WORK TO BE DONE BY OTHERS

PROJECT NAME: MIDDLESEX
 PROJECT NUMBER: BRF 024-1(37)
 FILE NAME: NAME#DGN
 PROJECT LEADER: C. CARLSON
 DESIGNED BY: H. SALLS
 R.O.W. INFORMATION SHEET
 PLOT DATE: 13-JAN-2015
 DRAWN BY: J. BLANCHARD
 CHECKED BY: R. CLOUTIER
 SHEET 46 OF 46

FOR R.O.W.
USE ONLY

