

REFERENCE

1.) BASE PLAN WAS PROVIDED BY CLD CONSULTING ENGINEERS, INC., TITLED "HIGHWAY 2007 AND MISSISQUOI RIVER EMBANKMENT SURVEY WORKSHEET", DATED AUGUST 2008.

2.) UNDERDRAIN LAYOUT WAS OBTAINED FROM DRAWINGS ENTITLED, "RECORD PLANS-MATERIAL" DATED 1975, PROVIDED BY VTRANS.

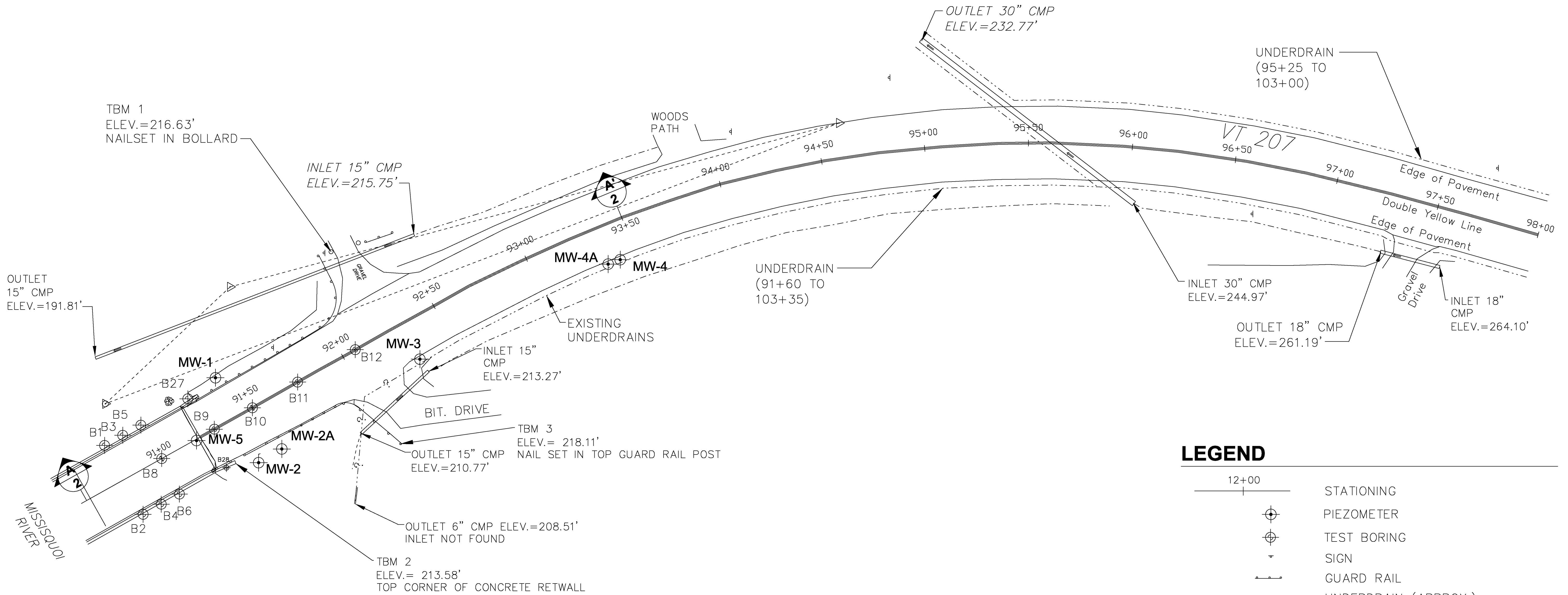
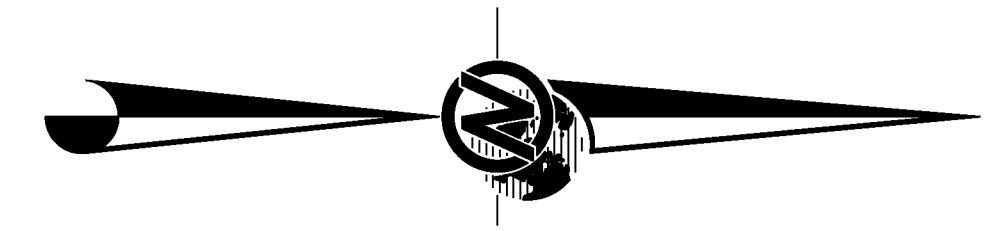

NOTES

1.) THE APPROXIMATE STATIONING SHOWN WAS OBTAINED FROM VAOT RECORD PLANS.

1) THE INTENT OF THIS PLAN IS TO SHOW THE EXISTING CONDITIONS OF A PORTION OF THE MISSISQUOI RIVER EMBANKMENT AND HIGHWAY 207 AS SHOWN HEREON.

2) THIS PLAN IS BASED ON AN ACTUAL FIELD SURVEY PERFORMED ON THE GROUND DURING JULY 2008.

3) BASIS OF BEARING IS VT GRID NORTH.

4) HORIZONTAL DATUM IS NAD83/07 AND VERTICAL DATUM IS NAVD88.

**FOR INFORMATIONAL PURPOSES ONLY
NOT FOR CONSTRUCTION**

LEGEND

12+00	STATIONING
	PIEZOMETER
	TEST BORING
	SIGN
	GUARD RAIL
	UNDERDRAIN (APPROX.)
	ASSUMED UNDERDRAIN
	CROSS SECTION LOCATION

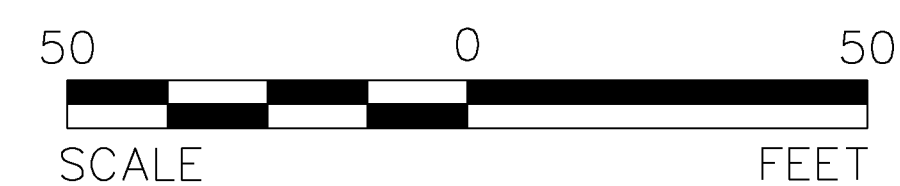

BORING & MONITORING LAYOUT SHEET

PROJECT NAME: HIGHGATE
PROJECT NUMBER: STP 0297(8)

FILE NAME: cl0c218lay.dgn
PROJECT LEADER: K. HIGGINS
DESIGNED BY: MAHENDRA THILLIYAR
BORING & MONITORING LAYOUT SHEET

PLOT DATE: 24-JAN-2013
DRAWN BY: MIKE BOISVERT
CHECKED BY: -----
SHEET 17 OF 20