

LOCAL TRAFFIC CONTROL NOTES

1. TRAFFIC CONTROL FOR THIS PROJECT SHALL BE PROVIDED IN ACCORDANCE WITH THE CURRENT MUTCD AND ITS LATEST REVISIONS.
2. LAYOUT AND QUANTITY OF TRAFFIC CONTROL DEVICES SHOWN IS CONCEPTUAL. THE CONTRACTOR SHALL SUBMIT FOR ACCEPTANCE A DETAILED SITE SPECIFIC TRAFFIC CONTROL PLAN IDENTIFYING ROADWAY CLOSURE METHOD, PRE-CONSTRUCTION WORK, POST-CONSTRUCTION AND SIGN LOCATIONS IN ACCORDANCE WITH CONTRACT ITEM 641.10 TRAFFIC CONTROL. TRAFFIC CONTROL REQUIREMENTS, INCIDENTALS, AND PAYMENT SHALL BE IN ACCORDANCE WITH ITEM 641.10, TRAFFIC CONTROL.
3. PORTABLE CHANGEABLE MESSAGE SIGNS SHALL BE PLACED AT THE BEGINNING AND END OF THE PROJECT. THE MESSAGE SIGNS SHALL BE PLACED TWO WEEK PRIOR TO ANY CONSTRUCTION ACTIVITY TO WARN THE TRAVELING PUBLIC OF THE PROJECT. THE MESSAGE SIGNS SHALL BE REMOVED OR DEPLOYED TO LOCATIONS SPECIFIED BY THE ENGINEER ONCE CONSTRUCTION HAS BEGUN. PAYMENT FOR THIS WORK SHALL BE MADE UNDER CONTRACT ITEM 641.15 PORTABLE CHANGEABLE MESSAGE SIGN.
4. INITIATION OF TRAFFIC CONTROL MEASURES WILL NOT BE PERMITTED BETWEEN THE DATES OF AUGUST 20 AND JUNE 20 UNLESS OTHERWISE APPROVED BY THE ENGINEER. ONCE TRAFFIC CONTROL DEVICES HAVE BEEN INSTALLED, THE CONTRACTOR SHALL BEGIN WORK IMMEDIATELY AND PROCEED IN A TIMELY MANNER THROUGH TO COMPLETION OF CONSTRUCTION IN ORDER TO MINIMIZE HAZARD AND INCONVENIENCE TO THE TRAVELING PUBLIC.
5. ALL SIGNS, BARRICADES, AND OTHER TRAFFIC CONTROL DEVICES SHALL BE CLEANED WEEKLY OR AS DIRECTED BY THE ENGINEER. PAYMENT FOR THIS WORK SHALL BE CONSIDERED INCIDENTAL TO CONTRACT ITEM 641.10 TRAFFIC CONTROL.
6. IN THE EVENT OF AN EMERGENCY VEHICLE TRAVERSING THROUGH THE PROJECT AREA, ALL WORK WILL BE IMMEDIATELY STOPPED AND A CLEAR TRAVEL LANE WILL BE PROVIDED TO THE EMERGENCY VEHICLE. WORK CREWS WILL COMMUNICATE THROUGH RADIO AND ENSURE SAFE PASSAGE IS PROVIDED TO ALL EMERGENCY VEHICLES.
7. BARRICADES SHALL BE MOVED IF NECESSARY FOR AUTHORIZED EQUIPMENT AND VEHICLE ACCESS INTO THE WORK ZONE. BARRICADES SHALL BE IN PLACE TO CLOSE OFF THE ROADWAY FROM THROUGH TRAFFIC ONCE WORK IS CONCLUDED EACH DAY. PAYMENT FOR THIS WORK SHALL BE CONSIDERED INCIDENTAL TO CONTRACT ITEM 641.10 TRAFFIC CONTROL.
8. THE ROAD CLOSURE SHALL BE IN PLACE FOR A MAXIMUM OF 4 WEEKS.

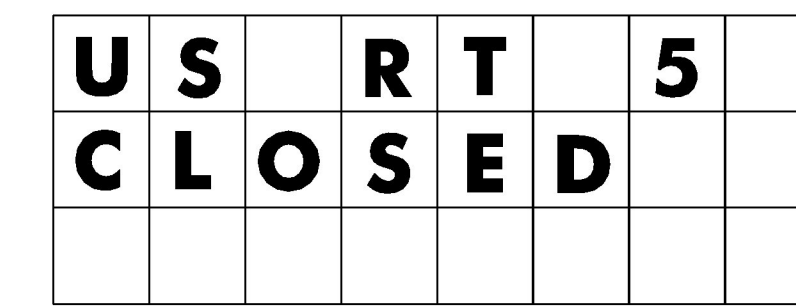

PHASE 1

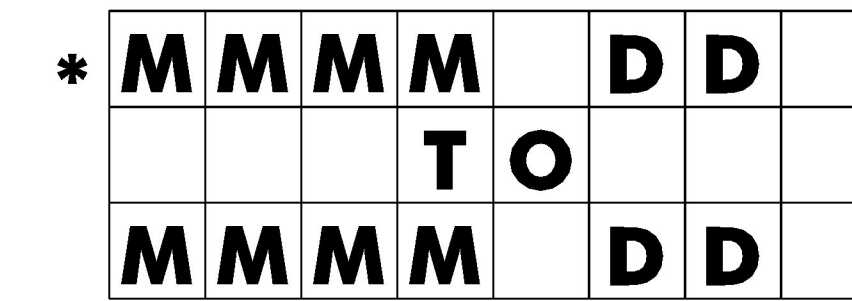

PHASE 2

* M=MONTH
D=DAY

NOTE: MONTH SHALL BE SPELLED OUT IN FULL OR ABBREVIATED AS NEEDED. EXAMPLE: JULY 20, NOT 07/20

PORTABLE CHANGEABLE MESSAGE SIGN
TEXT AT ROAD CLOSURE

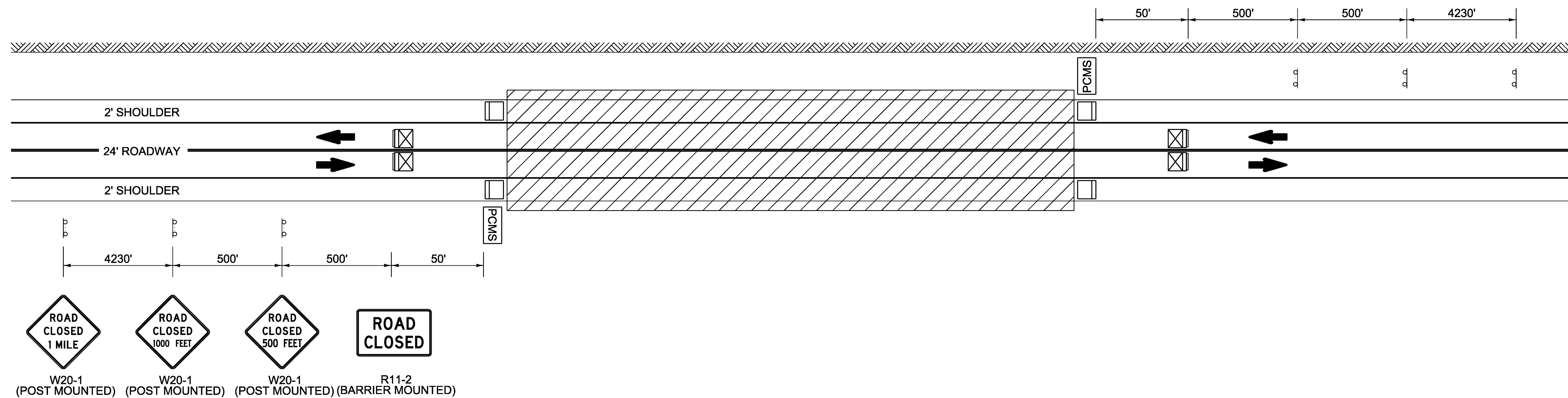
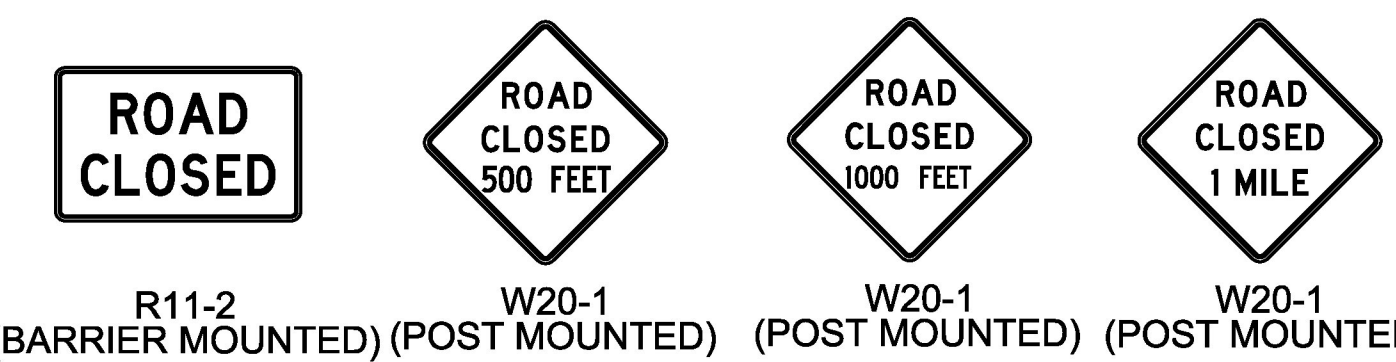

WORK ZONE
(NOT TO SCALE)

PROJECT NAME: COVENTRY	PLOT DATE: 15-FEB-2017
PROJECT NUMBER: STP 0113(66)	DRAWN BY: S. ZWICK
FILE NAME: d:\0c114frm.dgn	CHECKED BY: C. LEACH
PROJECT LEADER: K. UPMAL	TRAFFIC CONTROL SHEET 4
DESIGNED BY: S. ZWICK	SHEET 29 OF 29