ABM INFO		SHIP	BILL OF MATERIAL					JOB NO.	DRAWING NO.	REV.
								548	3	
PAGE	LINE	MARK	QTY	MARK	MATERIAL	LENGTH FT	LENGTH INCHES	REMARKS	WT	PROCUREMENT NOTES
		3G3	1		GIRDER				15912	
1	G		1	wa	PL $\frac{1}{2}$x40	40	$0\frac{1}{16}$	M270-50WT2	2723	
1	E		1	wb	PL $\frac{1}{2}$x40	62	$7\frac{1}{2}$	M270-50WT2	4262	
1	J		1	ta	PL 1x12	62	7		2555	
1	L		1	tb	PL 1x12	40	$0\frac{1}{2}$		1635	
1	A		1	ba	PL 1x12	62	7	M270-50WT2	2555	
1	C		1	bb	PL 1x12	39	$11\frac{1}{2}$	M270-50WT2	1632	
2	C		4	x1a	PL $\frac{5}{8}$x$5\frac{1}{2}$	3	4	MIE	39	
2	D		5	x1b	PL $\frac{1}{2}$x$5\frac{1}{2}$	3	4		31	
3	M		206		STUD $\frac{7}{8}$ ø	0	6	AICB	1	

DO NOT SHIP FROM THIS SHEET

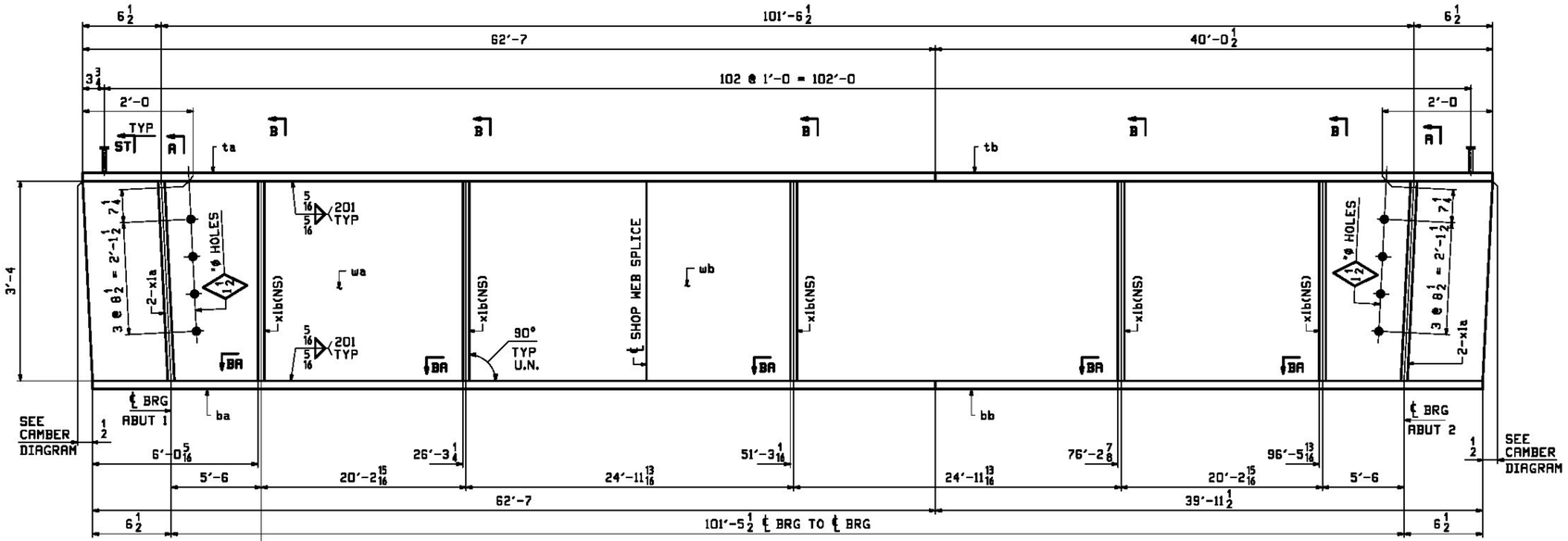

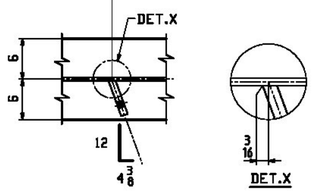

SECT-BA

ONE ~ GIRDER ~ 3G3

NOTES:
1. FOR GENERAL NOTES SEE SHEET GN1.
2. FOR STANDARD DETAILS SEE SHEET X1.
3. FOR CAMBER & FLANGE DIAGRAM SEE SHEET C1.
4. T2 - DENOTES MATERIAL SUBJECT TO CHARPY V-NOTCH TESTING.

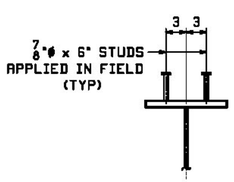

SECT-ST

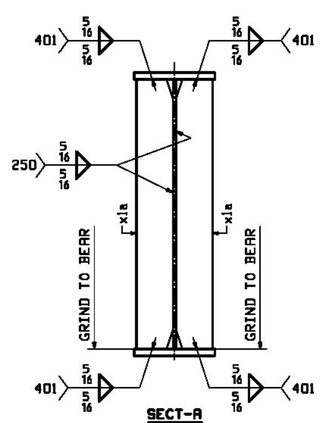

SECT-A

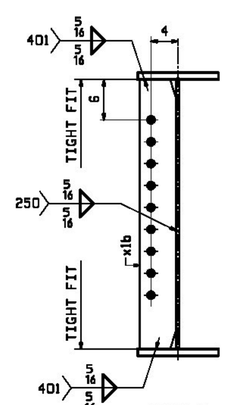

SECT-B
(DEV)

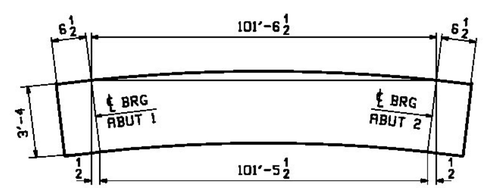

ORIENTATION DIAGRAM

Vermont Agency of Transportation

RECEIVED

ON: January 29, 2014

and Checked for

CONFORMANCE

BY: Rob Young DATE: 02/18/2014

X Reviewed
Rejected
Furnish As Corrected
Revise and Resubmit

This review is only for general conformance with the design concept and the information given in the Construction Documents. Corrections or comments made on the shop drawings during the review do not relieve the Contractor from compliance with the requirements of the Plans and Specifications. Review of a specific item shall not include review of an assembly of which an item is a component. The Contractor is responsible for dimensions to be confirmed and corrected at the job site; information that pertains solely to the fabrication process or to the means, methods, techniques, sequences and procedures of construction; coordination of the Work with that of other trades and performing all Work in a safe and satisfactory manner.

McFarland Johnson

Date February 12, 2014

By D. Kull

REV.	DATE	REMARKS	DWN	CHK	APVL	SHOP
0						

MATERIAL: M270-50W (UN) | SURFACE PREP. & PAINT: SEE GN1 | HOLES: 15/16"ø UN | SHOP BOLTS: NONE

DESCRIPTION: GIRDER ~ 3G3

CASCO BAY STEEL STRUCTURES, INC.
1 WALLACE AVE. PHONE (207) 780-6722
SOUTH PORTLAND, ME 04106 FAX. (207) 780-6726
TENSOR 3223

STRUCTURE: VT ROUTE 100 (MINOR ARTERIAL) OVER MAD RIVER BRIDGE NO. 166 WARREN COUNTY OF WASHINGTON

DRAWN: CRK DATE: 01/23
CHKD: DO DATE: 01/24

LOCATION: TOWN OF WARREN
PROJ NO. BRF 013-4(32)
CUSTOMER: VT AOT

JOB NO. 548
DWG NO. 3
REV. △