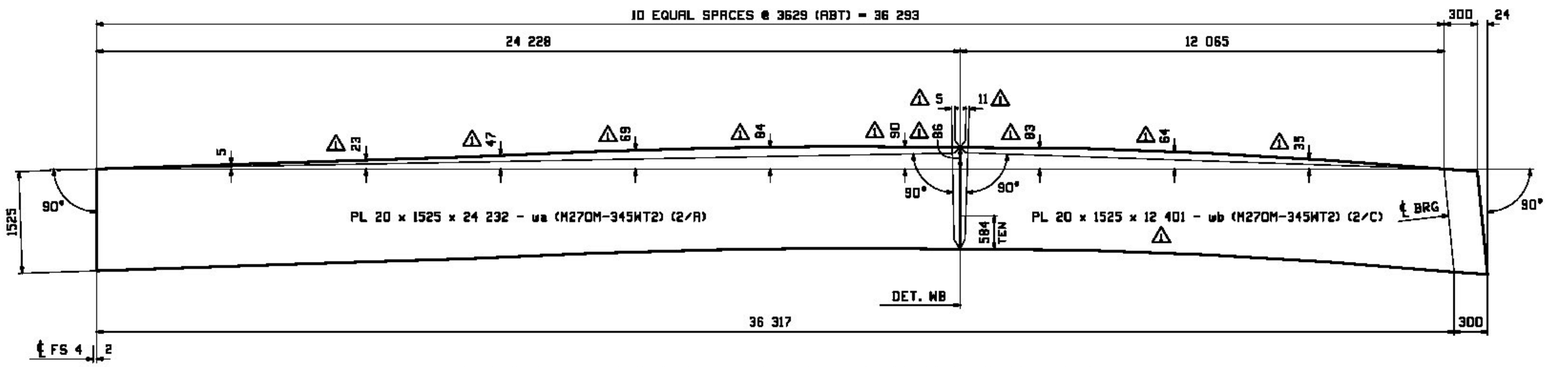

CAMBER DIAGRAM FOR GIRDERS 16G1E, 17G2E, 18G3E, 19G4E & 20G5E

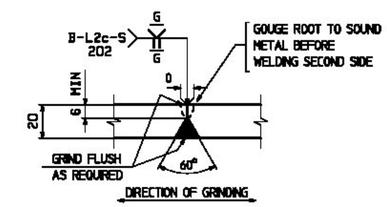

WEB PLATE SPLICE DETAIL "WB"

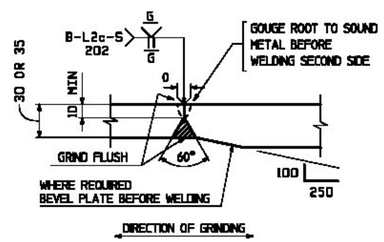

FLANGE PLATE SPLICE DETAIL "FA"

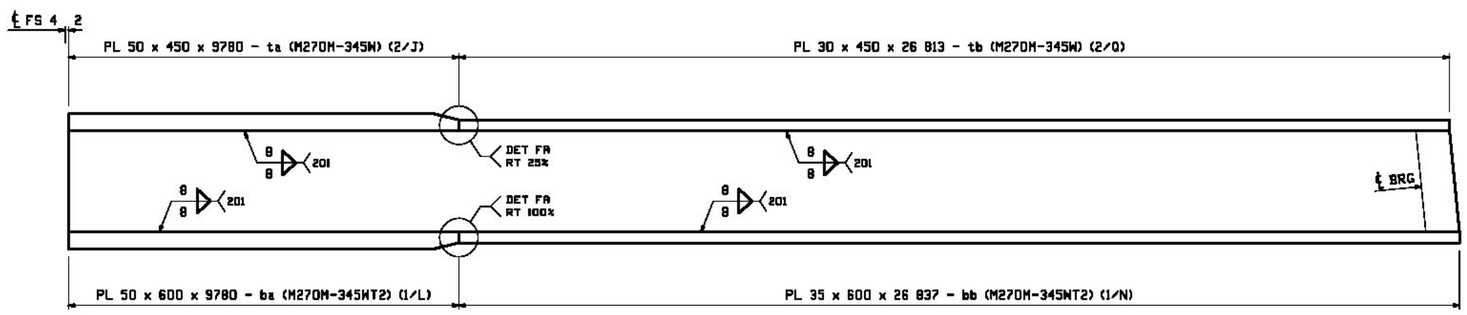

FLANGE DIAGRAM FOR GIRDERS 16G1E, 17G2E, 18G3E, 19G4E & 20G5E

NOTES:
1. FOR GENERAL NOTES SEE DRAWING GN1.
2. T2 - DENOTES MATERIAL SUBJECT TO CHARPY V-NOTCH TEST AT H FREQ. FOR ZONE 2.

REV.	DATE	REMARKS	DWN	CHK	APVL	SHOP
0	09/24	GEOMETRIC CAMBER	SOB	EEO		

MATERIAL: | SURFACE PREP. & PAINT: | HOLES: | SHOP BOLTS:

DESCRIPTION: CAMBER & FLANGE DIAGRAMS

CASCO BAY STEEL STRUCTURES, INC.
1 WALLACE AVE. PHONE (207) 780-6722
SOUTH PORTLAND, ME 04106 FAX. (207) 780-6726

TENSOR 3232C

STRUCTURE: VT 100 OVER LAMOILLE RIVER
MORRISTOWN, VT LAMOILLE COUNTY
STP F 029-1 (2) C/1

DRAWN: EEO	DATE: 08/21	
CHKD: SOB	DATE: 08/27	
LOCATION: MORRISTOWN, VT	JOB NO.	DWG NO.
PROJ NO. STP F 029-1(2)C/1	521	C4
CUSTOMER: MINTERSET, INC.		REV. 0

VERMONT
Agency of Transportation
X Approved
__ Furnish as Corrected
__ Rejected
__ Revise & Resubmit
Douglas E. Bonneau 12/10/12
Douglas E Bonneau, P.E. Date
Structures Project Manager

X Reviewed
__ Rejected
__ Furnish As Corrected
__ Revise and Resubmit

This review is only for general conformance with the design concept and the information given in the Construction Documents. Corrections or comments made on the shop drawings during the review do not relieve the Contractor from compliance with the requirements of the Plans and Specifications. Review of a specific item shall not include review of an assembly of which an item is a component. The Contractor is responsible for dimensions to be confirmed and corrected at the job site; information that pertains solely to the fabrication process or to the means, methods, techniques, sequences and procedures of construction; coordination of the Work with that of other trades and performing all Work in a safe and satisfactory manner.

McFarland Johnson
Date October 24, 2012
By D. Kull