

US 4 Fair Haven-Rutland Town NH Surf (22) Eastbound Ride

Profiled 7-12-11

Travel Lane Avg. IRI = 75.4, Passing Lane Avg. IRI = 81.9

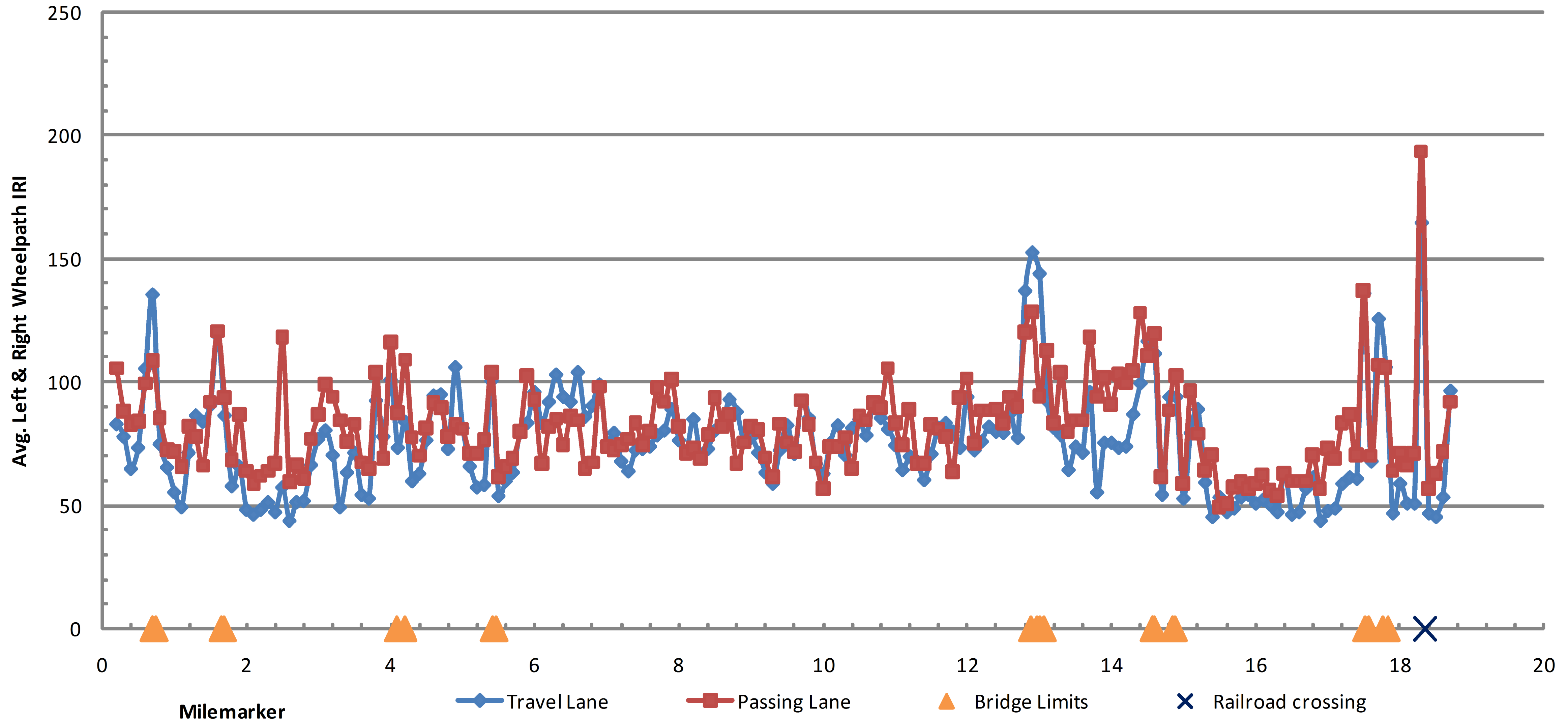

| | | |
|---|---------------------------------------|------------------------------|
| EASTBOUND ROUGHNESS DATA INFORMATION SHEET | PROJECT NAME: FAIR HAVEN-RUTLAND TOWN | |
| | PROJECT NUMBER: NH SURF(22) | |
| | FILE NAME: IOBIO6/IOBIO6.DGN | PLOT DATE: 31-MAY-2013 11:56 |
| | PROJECT LEADER: M. FOWLER | DRAWN BY: PVT. MGT. |
| DESIGNED BY: PVT. MGT. | CHECKED BY: PVT. MGT. | |
| IOBIO6#20.I | SHEET 20 OF 24 | |