

TRAVERSE TIES

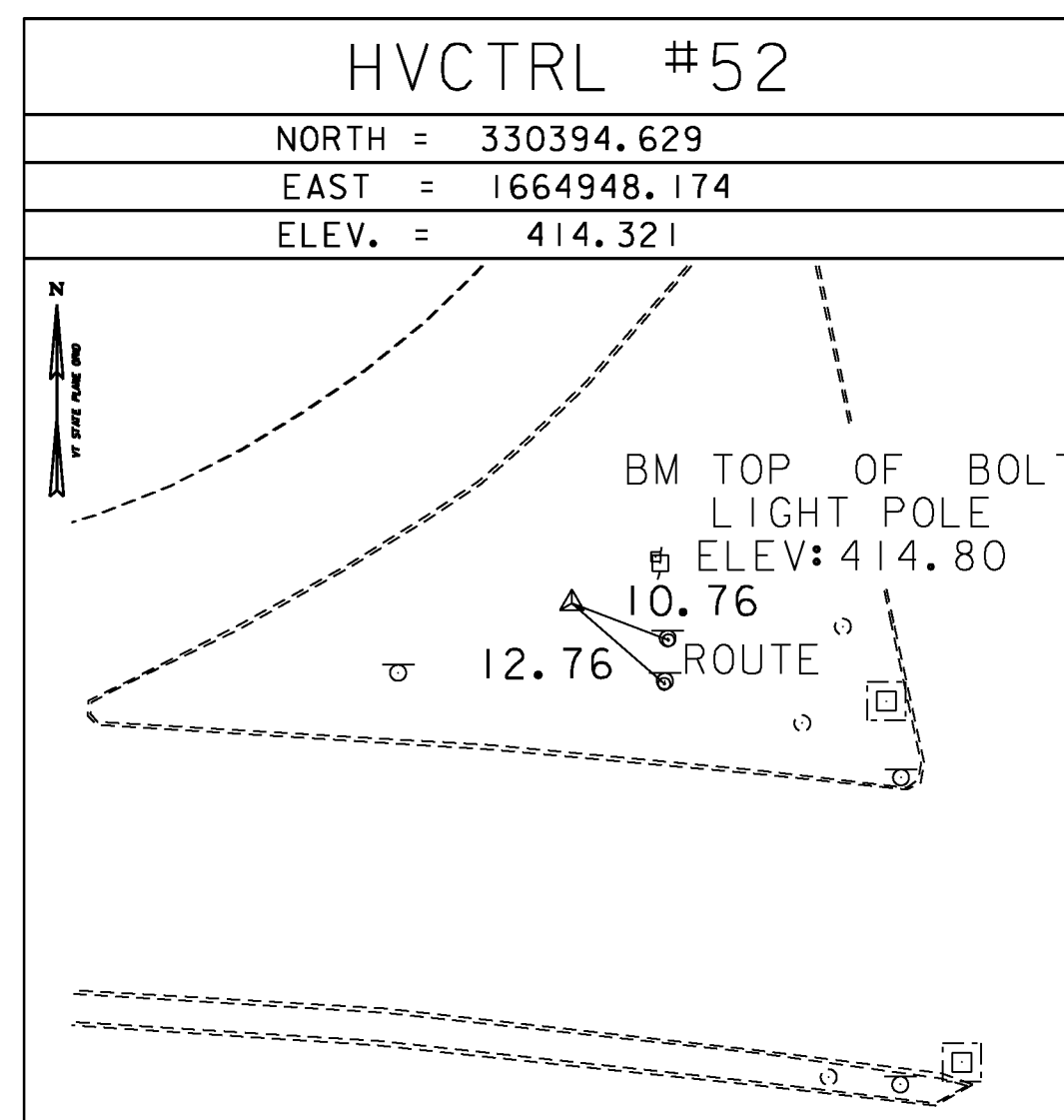

HVCTRL #93
STOODLEY

NORTH = 332946.939
EAST = 1651726.664
ELEV. = 855.740

GENERAL LOCATION, WEATHERSFIELD, VT. OWNERSHIP, GORDON STOODLEY, ROUTE 131, JARVIS ROAD EXTENSION 13, PERKINSVILLE, VT 05151.
TO REACH FROM THE I-91 BRIDGES OVER VT ROUTE 131 AT EXIT 8 IN ASCUTNEY GO WEST ALONG VT ROUTE 131 FOR 2.4 MI (3.9 KM) TO THE SITE OF THE MARK ON THE LEFT, ON TOP OF A SMALL KNOLL. IT IS ABOUT 65 M (213.3 FT) SOUTHEAST OF THE INTERSECTION OF VT ROUTE 131 AND JARVIS ROAD EXTENSION. THE MARK IS SET IN THE TOP OF A 1.8 M (5.9 FT) X 1.6 M (5.2 FT) ROCK OUTCROP WHICH PROJECTS ABOUT 0.5 M (1.6 FT) ABOVE GROUND SURFACE. IT IS 17.0 M (55.8 FT) SOUTHWEST OF AND ABOUT 10 M (32.8 FT) HIGHER THAN THE CENTERLINE OF VT ROUTE 131, 20.6 M (67.6 FT) EAST OF THE CENTERLINE OF A GRAVEL DRIVE LEADING TO MR. STOODLEYS RESIDENCE, 32.0 M (105.0 FT) EAST NORTHEAST OF POLE NO 4/8/149, 52.0 M (170.6 FT) NORTH OF THE NORTH CORNER OF MR. STOODLEYS GARAGE, AND 3.7 M (12.1 FT) SOUTHWEST OF A FIBERGLASS WITNESS POST.

ALIGNMENT TIES

NORTH =	
EAST =	
ELEV. =	

NORTH =	
EAST =	
ELEV. =	

NORTH =	
EAST =	
ELEV. =	

NORTH =	
EAST =	
ELEV. =	

NORTH =	
EAST =	
ELEV. =	

ALIGNMENT TIES

NORTH =	
EAST =	
ELEV. =	

NORTH =	
EAST =	
ELEV. =	

NORTH =	
EAST =	
ELEV. =	

NORTH =	
EAST =	
ELEV. =	

NORTH =	
EAST =	
ELEV. =	

DATUM

VERTICAL NAVD 88

HORIZONTAL NAD 83 (96)

ADJUSTMENT COMPASS

PROJECT NAME: WEATHERSFIELD

PROJECT NUMBER: STP 2913(I) / NH 2948(I)

FILE NAME: survey\xl0c228t1.dgn PLOT DATE: 2/7/2013

PROJECT LEADER: M. Fowler DRAWN BY: R. Bullock

DESIGNED BY: VTrans CHECKED BY: VTrans

TIE SHEET 5 SHEET 7 OF 234