

Bolt Pocket Connection Detail

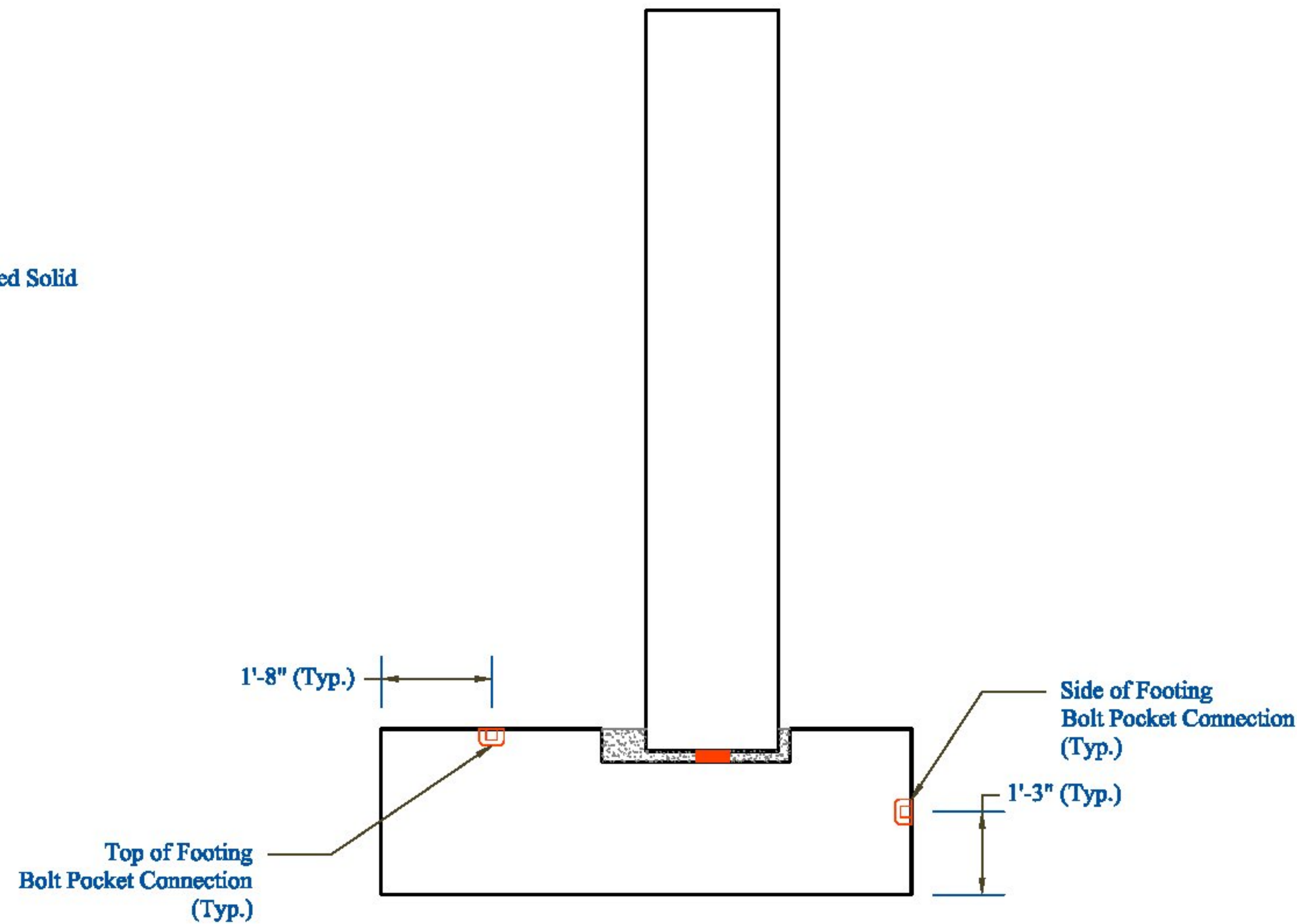
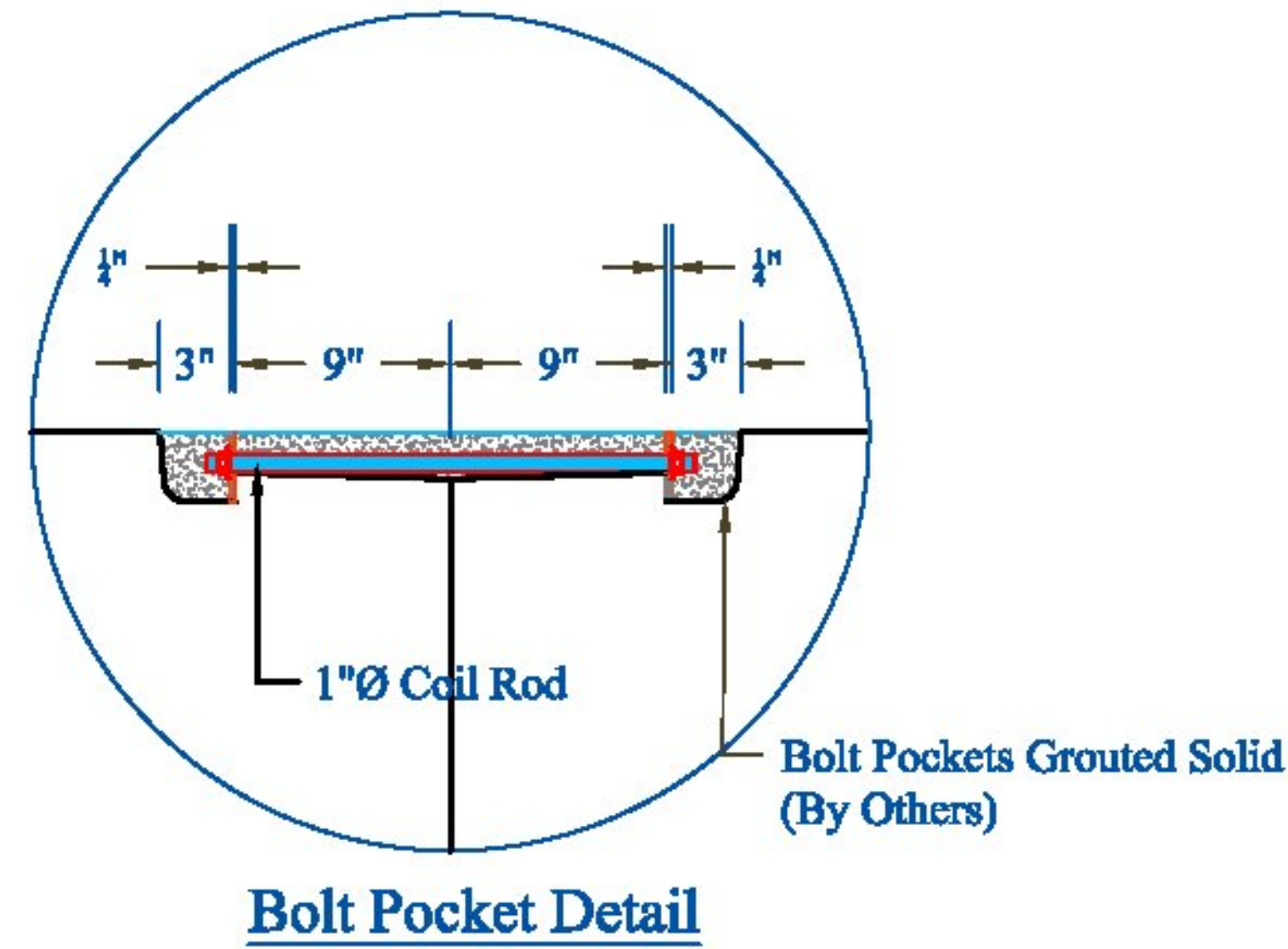

Vermont Agency of Transportation
RECEIVED

CK'D BY HIS _____ OK'D BY C. Carlson _____

May 5, 2015

RESUBMIT NO _____ Approved _____

BY Carolyn Carlson DATE 5/6/2015

CONTRACTORS VISPE:

PRECAST CONCRETE ABUTMENT SHOP DRAWINGS (SDI JOB #15801)

SUPERVISOR: E. Barendse
 DETAILER: I. ADAMS
 CHECKER: E. Barendse
 ENGINEER: VTAOT

PROJECT NAME:
 Walden BR# 030-3(5)
 PROJECT #: 030-3(5)
 LOCATION: Walden, VT

INSTALLER:
 J.A. McDonald, Inc.
 PO Box 132
 Lyndon Center, VT 05850

05/05/15

FABRICATOR:
 193 INDUSTRIAL AVE.
 WILLISTON, VT 05495
 Ph: (802) 658-0201



BOLT_POCKET_DETAIL

1_OF_1