

**EXISTING BRIDGE 7 (JERICHO)
FRAMING AND DECK PLAN**
SCALE 1/4" = 1'-0"

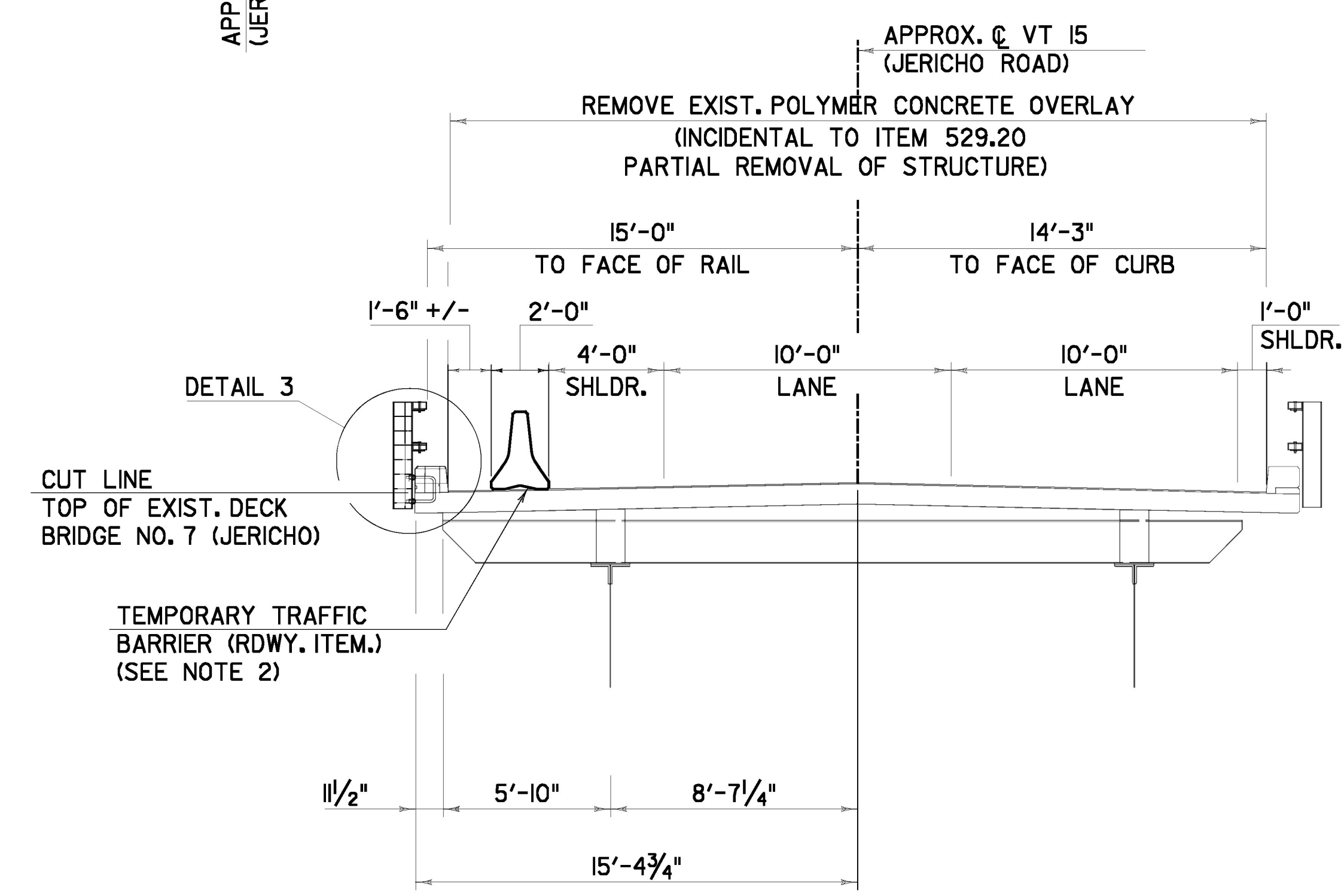

**EXISTING BRIDGE 7 (JERICHO)
TYPICAL SECTION**
SCALE 1/4" = 1'-0"

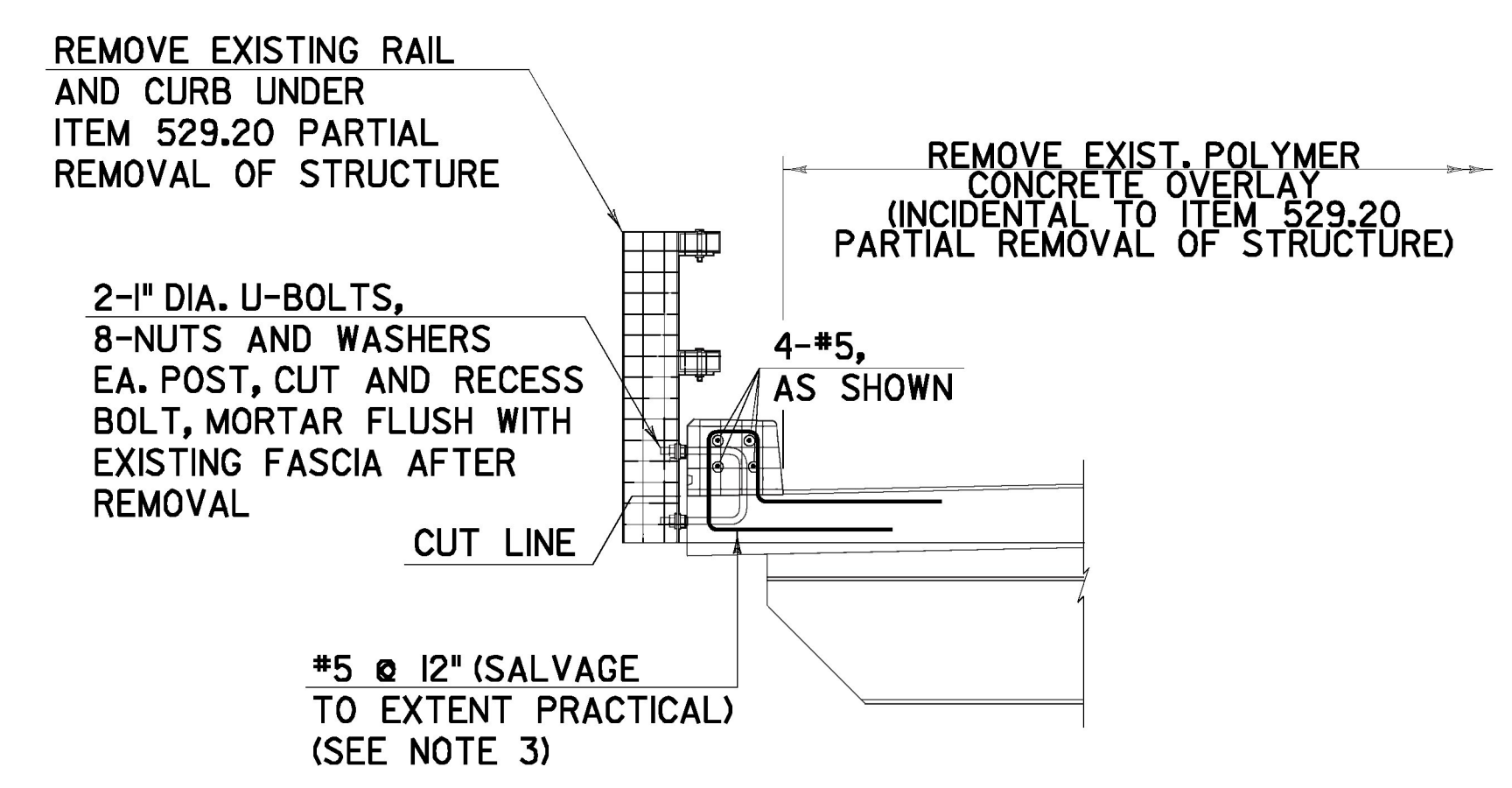

DETAIL 3
SCALE 1/2" = 1'-0"

NOTES:

1. SEE REFERENCE SHTS. FOR RELEVANT 1995 DECK REPLACEMENT DRAWINGS.
2. MINIMUM LANE AND SHOULDER WIDTHS SHOWN ARE TO BE MAINTAINED THROUGHOUT THE DURATION OF THE PROJECT. SEE SHT. 18 FOR TRAFFIC CONTROL DETAILS.
3. THE EXISTING CURB CONTAINS BOTH HORIZONTAL AND VERTICAL REINFORCEMENT AS SHOWN ON THE REFERENCE SHTS. MARK ESS13, AS DETAILED ON SHT. 26, HAS BEEN INCLUDED UNDER ITEM 507.16 DRILLING AND GROUTING OF DOWELS TO PROVIDE REPLACEMENT OF EXISTING VERTICAL REINFORCEMENT DAMAGED BEYOND SALVAGE DURING CURB RECONSTRUCTION.

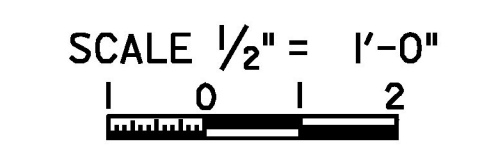
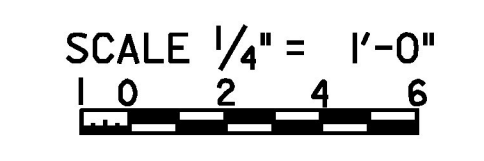

LEGEND

EXISTING STRUCTURE TO BE PARTIALLY REMOVED UNDER ITEM 529.20 PARTIAL REMOVAL OF STRUCTURE AS SHOWN ON THE PLANS.

DEMOLITION PLAN AND DETAILS	PROJECT NAME: JERICHO	PLOT DATE: 4/7/2014
	PROJECT NUMBER: STP FTBR (3)	DRAWN BY: D.M.D.
	PROJECT LEADER: M.D.S.	CHECKED BY: P.M.P.
	DESIGNED BY: D.M.D.	SHEET 31 OF 62



FILE NAME: V:\Projects\141113\CAD\WSTN\08F00A\Consult\ents\08F004\superstructure\demolition.dgn
DATE/TIME: 4/7/2014 4:46:46
USER: d46