

* - ACTUAL DIMENSION TO BE DETERMINED BY INDIVIDUAL SITE CONDITIONS AND TO BE SHOWN ON TRAFFIC CONTROL PLANS SUBMITTED BY THE CONTRACTOR.

TRAFFIC CONTROL PLAN FOR DAYTIME WORK
NOT TO SCALE

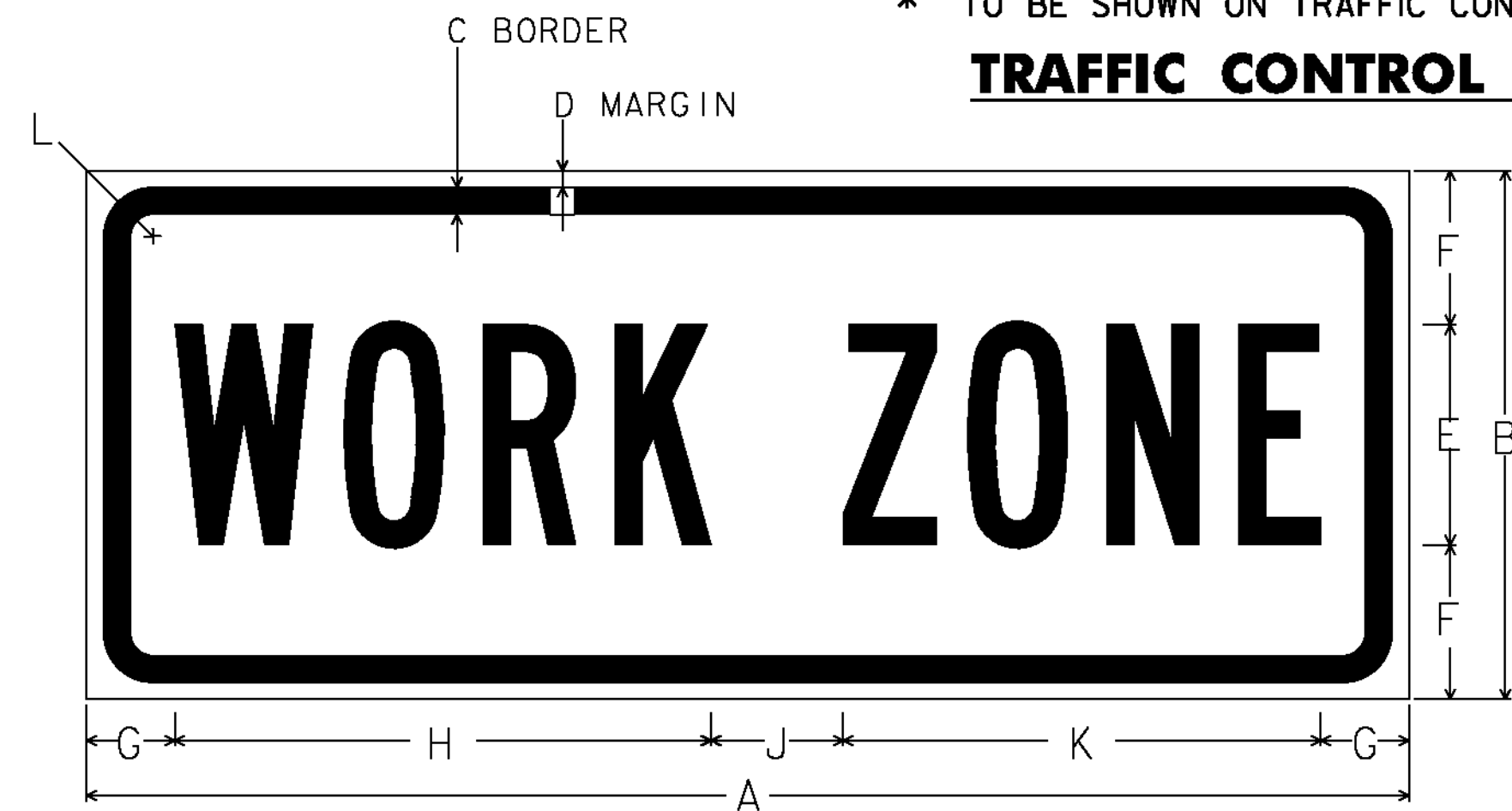

	DIMENSIONS (INCHES)										
	A	B	C	D	E	F	G	H	J	K	L
MIN.	24	8	0.375	0.375	4B	2	2	9.5	2	8.5	1.5
SPEC.	30	12	0.375	0.625	5B	3.5	2	12.2	3	8.5	1.5
EXPWY.	36	12	0.50	0.75	6B	3	2.5	14.8	3	8.5	1.875
FWY.	48	18	0.625	0.875	8B	4	3.5	19.1	4	8.5	2.25

NOTE: THE SIGN IS TO HAVE A BLACK LEGEND ON AN ORANGE RETROREFLECTIVE BACKGROUND THAT IS ASTM TYPE 7, 8 OR 9. THE TEXT IS TO BE "B-TYPE".

WORK ZONE SIGN DETAIL
NOT TO SCALE

- LEGEND**
- FLOW OF TRAFFIC
 - RETROREFLECTIVE PLASTIC DRUM
 - WORK AREA
 - FLAGGER
 - PORTABLE CHANGEABLE MESSAGE SIGN (SEE NOTE 13)

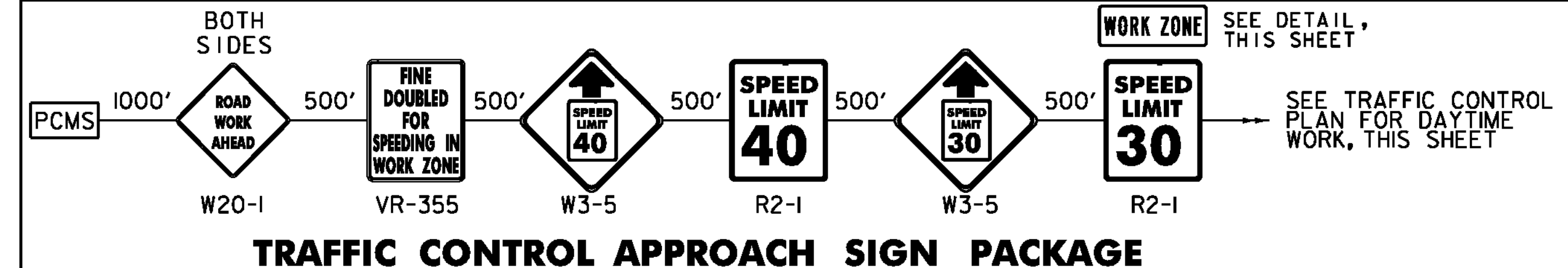

- TRAFFIC CONTROL APPROACH SIGN PACKAGE**
- APPROACH SIGN NOTES:**
- REFER TO STANDARD E-100 FOR CONSTRUCTION APPROACH SIGNS CRITERIA.
 - ALL SIGNS ARE TO BE LOCATED ON THE RIGHT SIDE OF THE ROAD APPROACHING THE CONSTRUCTION AREA UNLESS OTHERWISE NOTED.

TRAFFIC CONTROL NOTES:

- THE CONTRACTOR SHALL REDUCE TRAFFIC TO ONE LANE DURING WORKING HOURS IN ACCORDANCE WITH AN APPROVED TRAFFIC CONTROL PLAN. ALL EQUIPMENT SHALL BE MOVED TO A LOCATION OFF PAVED SHOULDERS DURING NON-WORK PERIODS, AND PROTECTED BY BARRELS OR CONES. NORMAL TRAFFIC LANES SHALL BE RESTORED DURING NON-WORK PERIODS AND TEMPORARY TRAFFIC SIGNS REMOVED OR COVERED.
- THE EXISTING SPEED LIMIT IS 50 MPH ON VT 125. THE SPEED LIMIT WILL BE REDUCED TO 30 MPH IN THE WORK ZONE PER THE "TRAFFIC CONTROL APPROACH SIGN PACKAGE ON THIS SHEET. ANY EXISTING SPEED LIMIT SIGNS WITHIN THE SPEED REDUCTION AREA SHALL BE COMPLETELY COVERED.
- THE TRAFFIC CONTROL PLAN SHOWN IS A SCHEMATIC ONLY AND SHOULD BE USED AS A REFERENCE. THE CONTRACTOR SHALL SUBMIT A SITE SPECIFIC TRAFFIC CONTROL PLAN TO VTRANS FOR APPROVAL. PAYMENT FOR PREPARING AND SUBMITTING THE TRAFFIC CONTROL PLAN, THE MAKING OF ANY NECESSARY REVISIONS TO THE PLAN, WILL BE INCLUDED IN THE UNIT PRICE BID FOR CONTRACT ITEM 641.0. THE CONTRACTOR SHALL ALLOW TWO WEEKS FOR APPROVAL OF THE TRAFFIC CONTROL PLAN. NO WORK SHALL COMMENCE UNTIL THE CONTRACTOR HAS AN APPROVED TRAFFIC CONTROL PLAN.
- ALL SIGNS SHALL BE IN ACCORDANCE WITH THE CURRENT EDITIONS OF THE "MANUAL ON UNIFORM TRAFFIC CONTROL DEVICES" (MUTCD) AND THE "STANDARD HIGHWAY SIGNS" BOOK (SHS) PUBLISHED BY THE FEDERAL HIGHWAY ADMINISTRATION (FHWA). ALL SIGNS SHALL BE SIZED FOR CONVENTIONAL ROAD AS DESIGNATED IN THE MUTCD OR AS DIRECTED BY THE RESIDENT ENGINEER.
- SIGNS SHALL BE ERECTED BEFORE THE START OF ANY WORK AND SHALL BE COVERED UNTIL WORK COMMENCES, DURING PERIODS OF INACTIVITY OR UPON COMPLETION OF THE WORK. EACH SIGN SHALL BE ERECTED IN A NEAT AND WORKMANLIKE MANNER. SIGNS SHALL BE REMOVED UPON COMPLETION OF THE WORK AT THE DISCRETION OF THE ENGINEER.
- FIXED SIGNS SHALL BE SET SECURELY IN THE GROUND. THE BOTTOM OF A SIGN SHALL BE AT LEAST SEVEN FEET ABOVE THE EDGE OF PAVEMENT. THE NEAREST EDGE OF A SIGN SHALL BE AT LEAST SIX FEET OUTSIDE THE SHOULDER POINT OR FOUR FEET OUTSIDE GUARDRAIL.
- PORTABLE SIGNS SHALL BE PLACED ON THE EDGE OF ROADWAY AND A ONE FOOT MINIMUM ABOVE TRAVELED WAY. ALL VEGETATION THAT INTERFERES WITH VISIBILITY OF THE SIGNS SHALL BE REMOVED. WHEN PLACED BEHIND GUARDRAIL, THE BOTTOM OF THE SIGN FACE SHALL BE ABOVE THE TOP OF THE GUARDRAIL.
- WHERE SIGN INSTALLATIONS ARE NOT PROTECTED BY GUARDRAIL OR OTHER APPROVED TRAFFIC BARRIERS, ALL SIGN STANDS AND POST INSTALLATIONS SHALL BE "NATIONAL COOPERATIVE HIGHWAY RESEARCH PROGRAM" (NCHRP) REPORT 350 COMPLIANT. NO SIGN POSTS SHALL EXTEND OVER THE TOP OF THE SIGN INSTALLED ON SAID POST(S). WHEN ANCHORS ARE INSTALLED STUB SHALL NOT BE GREATER THAN FOUR INCHES ABOVE EXISTING GROUND.
- THE NUMBER OF CHANNELIZING DEVICES, TYPE THREE BARRICADES AND OTHER TRAFFIC CONTROL DEVICES SHOWN ARE FOR ILLUSTRATIVE PURPOSES ONLY. THE ACTUAL NUMBERS REQUIRED ARE TO BE DETERMINED BASED ON INDIVIDUAL DETOUR CONDITIONS (TAPERS, SPEED LIMITS, LENGTH OF DETOUR, CURVE, ETC.). WARNING LIGHTS SHALL NOT BE USED ON CHANNELIZING DEVICES.
- THE PORTABLE CHANGEABLE MESSAGE SIGNS (PCMS) SHALL BE USED AT THE DISCRETION OF THE ENGINEER. THE PCMS SHALL BE USED IN ACCORDANCE WITH SECTION 6F.55 OF THE MUTCD.
- TRAVEL LANES SHALL BE 11 FEET WIDE, MINIMUM.
- UNLESS COVERED UNDER INDIVIDUAL PAY ITEMS OR NOTED OTHERWISE, ALL COSTS FOR WORK SHOWN ON THIS SHEET FOR TEMPORARY TRAFFIC CONTROL DEVICES INCLUDING TRAFFIC BARRIERS, RETROREFLECTIVE DRUMS, SIGNS, AND SIGN POSTS WILL BE CONSIDERED TO BE INCLUDED IN THE CONTRACT LUMP SUM PRICE FOR TRAFFIC CONTROL, ITEM 641.0.
- TEMPORARY TRAFFIC CONTROL DETAILS PROVIDED IN THE PLANS ARE INTENDED FOR DAYTIME USE ONLY. ANY COSTS ASSOCIATED WITH PROVIDING AN OVERNIGHT TRAFFIC CONTROL PACKAGE, IF PROPOSED BY THE CONTRACTOR AND APPROVED BY THE ENGINEER, WILL BE INCLUDED IN THE UNIT PRICE BID FOR CONTRACT ITEM 641.0.

TRAFFIC DATA:

2008 AADT: 2000

PROJECT NAME:	BRIDPORT
PROJECT NUMBER:	STP CULV(21)
FILE NAME:	...30-traffic controlsheets.dgn
PROJECT LEADER:	G. BOGUE
DESIGNED BY:	M. CHENETTE
TRAFFIC CONTROL PLAN	
PLOT DATE:	10/7/2010
DRAWN BY:	E. ALLING
CHECKED BY:	G. BOGUE
SHEET	13 OF 14

