

TRAVEL LANE REQUIREMENTS

1. BARRIER SHALL BE PLACED AS CLOSE AS POSSIBLE TO THE CENTERLINE TO ALLOW THE TRAFFIC TO USE THE NORMAL LANE WIDTH.
2. EDGELINES SHALL BE REMOVED AND NEW TEMPORARY TAPE EDGELINES SHALL BE APPLIED. THE DRIVERS LEFT EDGELINE SHALL BE A MINIMUM OF ONE FOOT (TWO FEET IS DESIRABLE) FROM BARRIER. TRAVEL LANE SHALL BE 12 FEET WIDE.
3. THE TEMPORARY TAPE PAVEMENT MARKINGS SHALL BE OF A TYPE WHICH CAN BE COMPLETELY REMOVED AFTER THE PROJECT IS COMPLETED WITHOUT, SCARRING OR MARKING THE PAVEMENT SURFACE.
4. PAYMENT FOR THE TAPE MARKINGS SHALL BE UNDER THE APPROPRIATE ITEM NUMBERS. PAVEMENT MARKING REMOVALS SHALL BE PAID UNDER THE APPROPRIATE ITEM NUMBER. TEMPORARY TAPE REMOVAL IS NOT PAID UNDER THE REMOVAL ITEM, IT IS PAID INCIDENTAL TO THE TAPE ITEM.
5. THE RAISED PAVEMENT MARKERS (RPM'S) SHALL BE OF A TYPE WHICH CAN BE EASILY REMOVED AND, SHALL BE PLACED TO THE OUTSIDE OF THE TEMPORARY TAPE PAVEMENT MARKINGS. THE RPM'S SHALL BE SPACED AT 20 FEET. THE RPM'S ARE INCIDENTAL TO ITEM 646.08 TEMPORARY PAVEMENT MARKINGS.
6. THE COST OF THE RAISED PAVEMENT MARKERS SHALL BE CONSIDERED A PART OF THE TEMPORARY PAVEMENT MARKING ITEM AND SEPARATE RPM'S SHALL NOT BE REQUIRED.

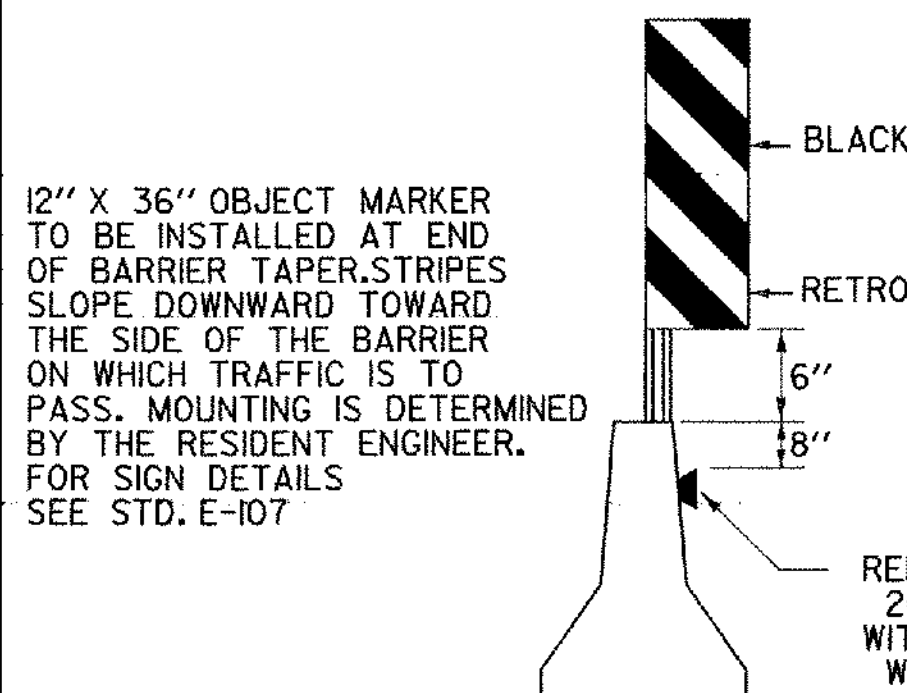

REFLECTORS SHALL BE MOUNTED EVERY 20 FEET ALONG THE SIDE OF THE BARRIER, WITH YELLOW ON THE DRIVER'S LEFT AND WHITE ON THE DRIVER'S RIGHT

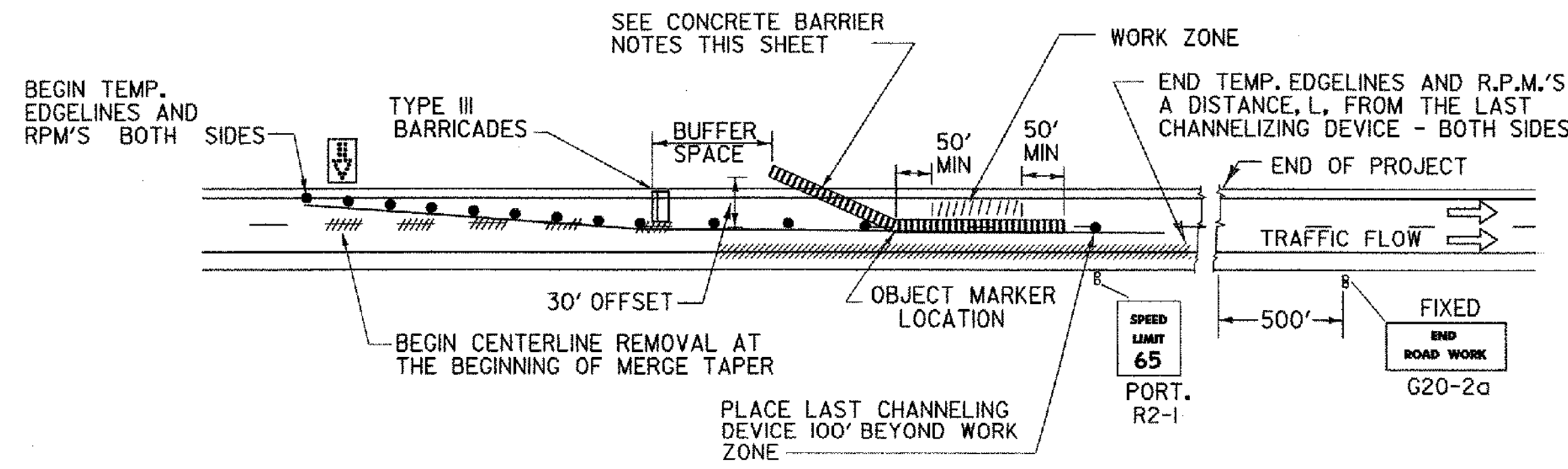

ONE LANE CLOSED WITH POSITIVE BARRIER PROTECTION

ADVANCE SIGNS AND LAYOUT REQUIREMENTS ARE THE SAME AS SHOWN BELOW USING FIXED SIGN MOUNTING THROUGHOUT

CONCRETE MEDIAN BARRIER NOTES

1. PROVIDE A MINIMUM TAPER RATE AS SHOWN IN THE TABLE BELOW, WITH A MINIMUM OF 50 FEET OF TANGENT SECTION ON EACH END OF THE WORK ZONE.
2. THE END OF THE BARRIER FACING APPROACHING TRAFFIC SHALL MEET THE FOLLOWING REQUIREMENTS:
 - A. WHEN NO GUARDRAIL IS PRESENT, USE 30 FOOT OFFSET FROM EDGE OF TRAVELLED WAY.
 - B. IF GUARDRAIL IS PRESENT, THEN CONCRETE BARRIER CAN BE TAPERED TO A DISTANCE BEYOND THE DEFLECTION DISTANCE OF THE GUARDRAIL. IF A 30 FOOT OFFSET IS NOT ATTAINABLE OR TO A DISTANCE BEYOND THE DEFLECTION DISTANCE OF THE GUARDRAIL, THEN A CRASH ATTENUATOR SHALL BE PROVIDED.
3. IF THE BARRIER IS PLACED SUCH THAT THE TEMPORARY TAPE CAN BE PLACED OVER THE EXISTING DASHED LINE, THEN THE EDGELINES DO NOT NEED TO BE TAPERED BEFORE THE BARRIER AND THE DASHED MARKINGS DO NOT NEED TO BE REMOVED IN THE TANGENT SECTION. IF THE BARRIER LINE IS PLACED SUCH THAT COVERING THE DASHED EDGELINE WITH TEMPORARY TAPE IS NOT POSSIBLE, THE EDGELINES SHALL BE TAPERED A LENGTH 'L', BOTH IN ADVANCE AND BEYOND THE BARRIER PLACED ON THE TANGENT.

NOTES

1. WHEN CONSTRUCTION EQUIPMENT IS WORKING AT OR NEAR THE EXIT OR ENTRANCE RAMP, FLAGPERSONS OR UNIFORMED TRAFFIC CONTROL OFFICERS (UTO'S) SHOULD BE USED TO ASSIST IN CONTROLLING TRAFFIC. SEE STD. E-106 FOR TRAFFIC CONTROL DETAILS.
2. ALL SIGNS SHALL BE PLACED BEFORE ANY WORK BEGINS OR EQUIPMENT IS PUT ON THE ROADWAY. SIGNS SHALL BE COVERED OR REMOVED WHEN NOT APPLICABLE, SEE STANDARD SHEET E-100 FOR REQUIREMENTS.
3. CONTRACTOR SHALL HAVE CHANNELIZING DEVICES AND SIGNS FOR LEFT SIDE CLOSURE AND RIGHT SIDE CLOSURE ON PROJECT BEFORE STARTING PROJECT.
4. EXISTING SPEED LIMIT SIGNS SHALL BE COVERED WHEN REDUCED SPEED SIGNS ARE POSTED.
5. CHANNELIZING DEVICES OTHER THAN REFLECTORIZED PLASTIC DRUMS WILL BE ALLOWED ALONG TANGENT SECTIONS AS LONG AS THEY CONFORM TO THE M.U.T.C.D. AND ARE APPROVED BY THE RESIDENT ENGINEER. THE TYPE OF DEVICE SHALL BE CONSISTENT THROUGHOUT THE TANGENT SECTION.
6. THE "SPEED LIMIT XX" AND OTHER RELATED SIGNS SHALL BE REMOVED OR COVERED WHEN WORK IS NOT IN PROGRESS AND ROADWAY IS NOT RESTRICTED.
7. "REDUCED SPEED AHEAD" SIGNS MAY BE USED IN LIEU OF "SPEED ZONE AHEAD".
8. FOR RELATIVELY SHORT TERM PROJECTS WITH NO OFFICIAL SPEED ZONE ENACTMENT, THE SPEED LIMIT AND REDUCED SPEED LIMIT SIGNS CAN BE SUBSTITUTED WITH ADVISORY SPEED PLAQUES MOUNTED AS SUPPLEMENTAL SIGNS ON OTHER WARNING SIGNS.
9. ALL FIXED SIGNS SHALL BE MOUNTED ON YIELDING STEEL, ALUMINUM OR WOOD SUPPORTS AS SHOWN ON APPROPRIATE STANDARD SHEETS.
10. PORTABLE SIGNS SHALL BE KEPT LEVEL WHEN PLACED ON THE EDGE OF ROADWAY AND ALL VEGETATION THAT INTERFERES WITH VISIBILITY OF THE SIGNS SHALL BE REMOVED. PAYMENT INCIDENTAL TO OTHER CONTRACT ITEMS. WHEN PLACED BEHIND GUARDRAIL, THE BOTTOM OF THE SIGN FACES SHALL BE PLACED ABOVE THE TOP OF THE GUARDRAIL.
11. WARNING LIGHTS SHALL NOT BE USED ON CHANNELIZING DEVICES.
12. THE NUMBER OF CHANNELIZING DEVICES, TYPE III BARRICADES AND OTHER TRAFFIC CONTROL DEVICES SHOWN ON THIS SHEET ARE FOR ILLUSTRATIVE PURPOSES ONLY. THE ACTUAL NUMBER REQUIRED ARE TO BE DETERMINED BASED ON INDIVIDUAL DETOUR CONDITIONS (TAPERS, SPEED LIMITS, LENGTH OF DETOUR, CURVE, ETC.)
13. FOR ANY LONG TERM CLOSURE (GREATER THAN 3 DAYS) EXISTING CENTERLINE SHALL BE REMOVED AND TEMPORARY EDGELINES PLACED AS SHOWN WITH POSITIVE BARRIER.
14. FINE DOUBLED FOR SPEEDING IN WORK ZONE WILL ONLY BE USED IF TEMPORARY SPEED LIMIT FORM HAS BEEN FILED.
15. IF CONSTRUCTION ACTIVITIES REDUCE LANE WIDTHS TO THE POINT WHERE 40 MPH CANNOT BE MAINTAINED, ADDITIONAL ADVISORY SPEED PLATE SIGNS SHALL BE INSTALLED UNDER THE LANE REDUCTION TRANSITION SIGN. FLAGPERSONS AND U.T.O.'S SHALL NOT BE ALLOWED TO INTERFERE WITH TRAFFIC BY STEPPING INTO THE LANE TO REDUCE THE DRIVER'S SPEED.
16. USE PORTABLE "RIGHT OR LEFT LANE CLOSED 1 MILE" WHEN SIGN PACKAGE IS MOVED FORWARD. SIGNS NOTED AS FIXED SHALL REMAIN IN PLACE THROUGH THE ENTIRE PROJECT. SIGNS NOTED AS PORTABLE SHALL MOVE AS THE WORK AREA CHANGES. ALL SIGNS SHALL BE REMOVED OR COVERED WHEN NOT NEEDED.

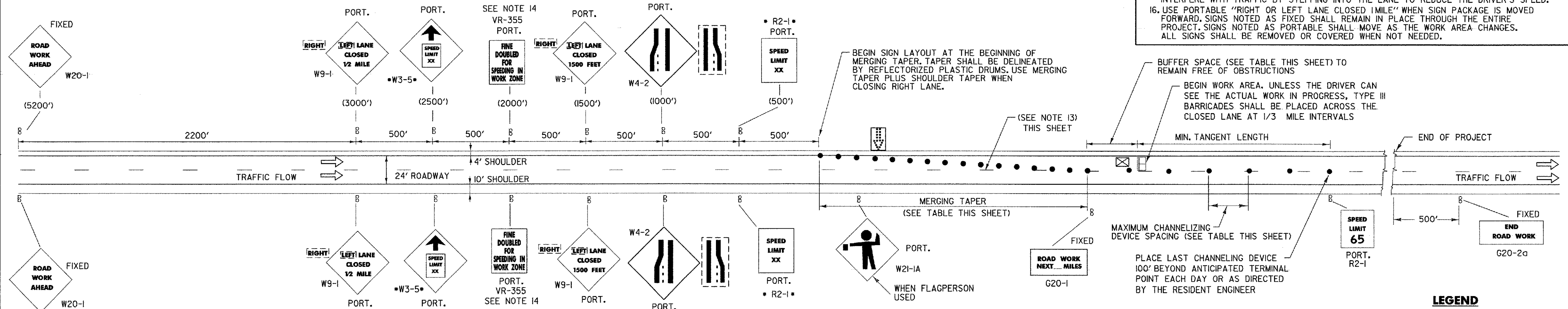

CHANNELIZING DEVICES

TAPER RATES ARE DETERMINED USING THE FOLLOWING EQUATION:
 $L = WS^2/60$ FOR DESIGN SPEEDS OF 45 MPH OR GREATER
 $L = WS^2/60$ FOR DESIGN SPEEDS OF 40 MPH OR LESS
 WHERE: L = MINIMUM LENGTH OF TAPER
 W = WIDTH OF OFFSET (USUALLY LANE WIDTH) IN FEET
 S = DESIGN SPEED IN MPH

POSTED SPEED OR 85th PERCENTILE (mph)	DESIGN SPEED (mph)	TAPER LENGTHS (ft)			TANGENT SECTION LENGTHS (L/2) (ft)	MINIMUM BUFFER SPACE LENGTH (ft)	MAXIMUM CHANNELIZING DEVICE SPACING (ft)		BARRIER FLARE RATE (MIN)
		MERGING 12 FT LANE (L)	SHIFTING W=16 FT (L/2)	SHOULDER W=10 FT (L/3)			TAPER	ALONG LANE LINE & WORK ZONE	
≤ 40	40	320	215	90	160	35	70	1:9	
45	45	540	360	150	270	40	80	1:9	
50	50	600	400	170	300	50	100	1:11	
55	55	660	440	185	330	55	110	1:13	
60 & 65	60	720	480	200	360	60	120	1:13	
70	70	840	560	235	420	65	130	1:13	

LEGEND

- ▶ - FLASHING ARROW PANEL
- - REFLECTORIZED PLASTIC DRUM
- //// - PAVEMENT MARKING REMOVAL
- ▬ - CONCRETE MEDIAN BARRIER
- - TYPE III BARRICADE
- ⊠ - TRUCK/TRAILER MOUNTED ATTENUATOR (OPTIONAL)

OTHER STDS. REQUIRED: E-100, E-101, E-102, E-102A, E-106, E-107, E-107A, E-108

REVISIONS AND CORRECTIONS

- OCT. 30, 1987 - DATE OF ORIGINAL ISSUE
- JAN. 23, 1989 - FHWA COMMENTS - CHANGE TO 65 M.P.H. TAPER RATES
- OCT. 21, 1992 - ADDED TAPER RATE TABLE & REVISED TITLE BLOCK
- AUG. 08, 1995 - DELETED AN INVALID NOTE
- SEPT. 23, 1998 - ADDED FINE SIGN VR-355
- MAR. 01, 2004 - CHANGED REFLECTIVE SHEETING AND REVISED TO MUTCD 2003

APPROVED
 DIRECTOR OF PROGRAM DEVELOPMENT
John H. Kelly
 TRAFFIC OPERATIONS ENGINEER
 FEDERAL HIGHWAY ADMINISTRATION

MAINLINE TRAFFIC CONTROL DIVIDED HIGHWAY ONE LANE CLOSED

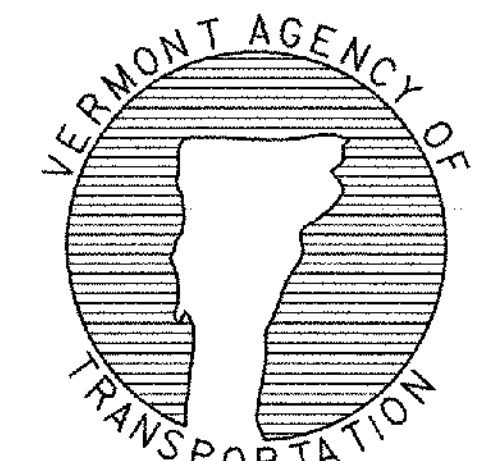

STANDARD E-103