

**TRAFFIC CONTROL APPROACH SIGN PACKAGE
(VT ROUTE 30)**

- SEE TRAFFIC CONTROL NOTES ON SHEET 2 & 3 FOR ADDITIONAL INFORMATION.
- REFER TO STANDARD E-100 FOR CONSTRUCTION APPROACH SIGNS CRITERIA.
- ALL SIGNS ARE TO BE LOCATED ON THE RIGHT SIDE OF THE ROAD APPROACHING THE CONSTRUCTION AREA UNLESS OTHERWISE NOTED.
- REFER TO "TRAFFIC CONTROL APPROACH SIGN PACKAGE (VT ROUTE 30)" ON THIS SHEET FOR APPROACH SIGNS NOT SHOWN.
- CHANNELIZING DEVICE SPACING:
TANGENT SECTIONS: 60 FT.
TAPER SECTIONS: 30 FT.
- THE TRAFFIC CONTROL PLAN IS SCHEMATIC ONLY AND SHOULD BE USED AS A REFERENCE. THE CONTRACTOR SHALL DEVELOP AND IMPLEMENT SITE SPECIFIC TRAFFIC CONTROL PLAN FOR ONE LANE CLOSURES PER THE CURRENT EDITION OF THE MANUAL FOR UNIFORM TRAFFIC CONTROL DEVICES. THE CONTRACTOR SHALL ALLOW THE RESIDENT ENGINEER 14 CALENDAR DAYS TO REVIEW AND ACCEPT THE PROPOSED PLANS BEFORE THEY ARE TO BE IMPLEMENTED. NO WORK SHALL COMMENCE UNTIL THE TRAFFIC CONTROL PLAN HAS BEEN APPROVED. DEVELOPMENT AND IMPLEMENTATION OF TRAFFIC CONTROL PLAN SHALL BE PAID UNDER ITEM 641.10, "TRAFFIC CONTROL".
- ALL SIGNS, PAVEMENT MARKINGS, BARRELS, BARRICADES, AND OTHER INCIDENTALS REQUIRED FOR TRAFFIC CONTROL SHALL BE PAID FOR UNDER ITEM 641.10, "TRAFFIC CONTROL". TEMPORARY PAVEMENT MARKINGS SHALL MEET THE REQUIREMENTS OF SECTION 646. IN ACCORDANCE WITH SUBSECTION 678.14, TRAFFIC CONTROL DEVICES AND PAVEMENT MARKINGS RELATED TO THE TEMPORARY TRAFFIC SIGNAL SYSTEM ARE PAID UNDER THAT ITEM.
- ACCESS TO ALL EXISTING SIDE ROADS, DRIVES, AND PARKING AREAS SHALL BE MAINTAINED AT ALL TIMES DURING CONSTRUCTION.

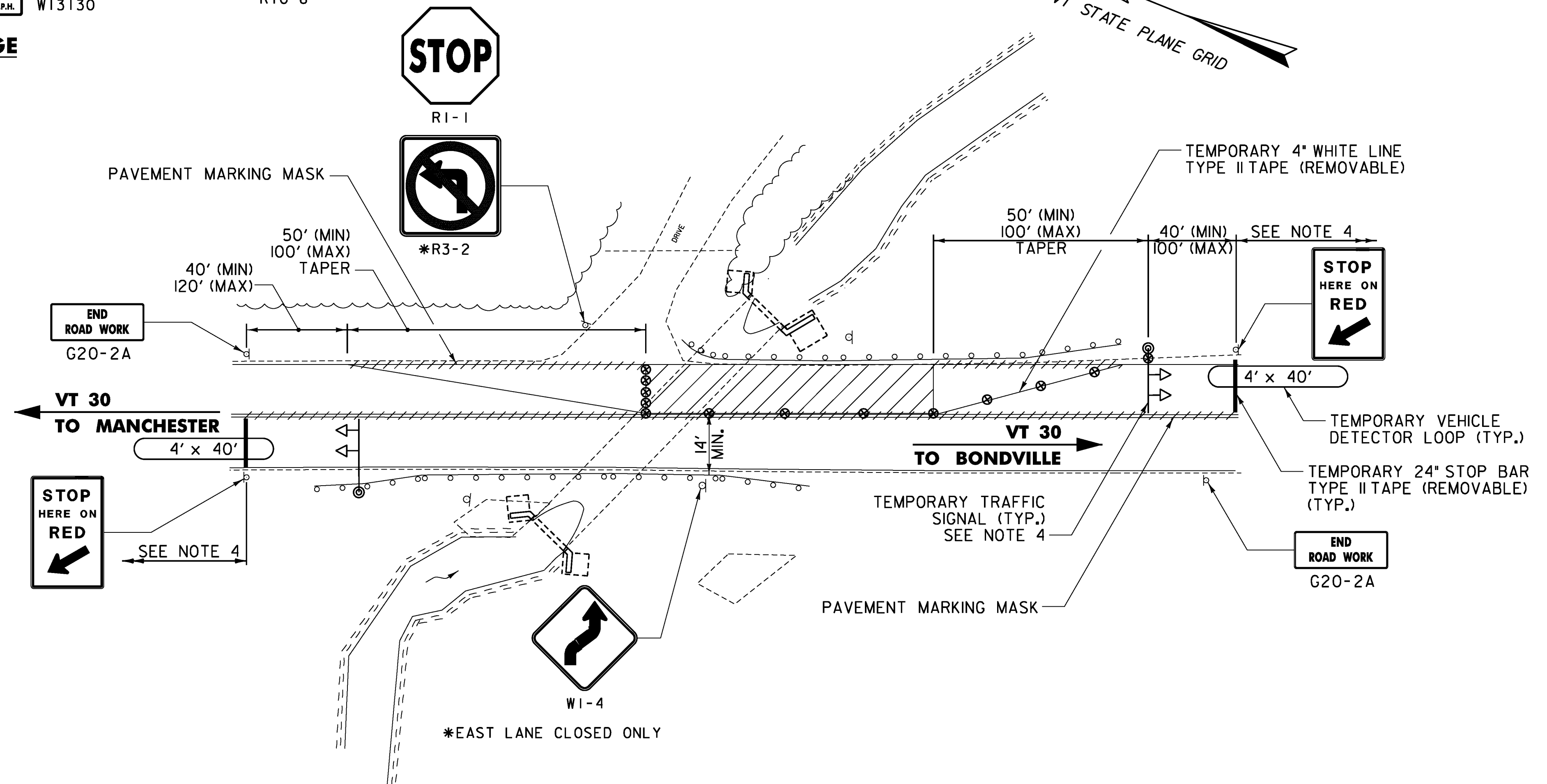

**TRAFFIC CONTROL PLAN, EAST LANE CLOSED
(WEST LANE CLOSURE SIMILAR)
NOT TO SCALE**

LEGEND

- ⊗ CHANNELIZING DEVICE
- ⏏ TEMPORARY TRAFFIC SIGNAL
- ⊗ TEMPORARY CONSTRUCTION SIGN
- ⚡ FLASHING BEACON
- ▨ WORK ZONE

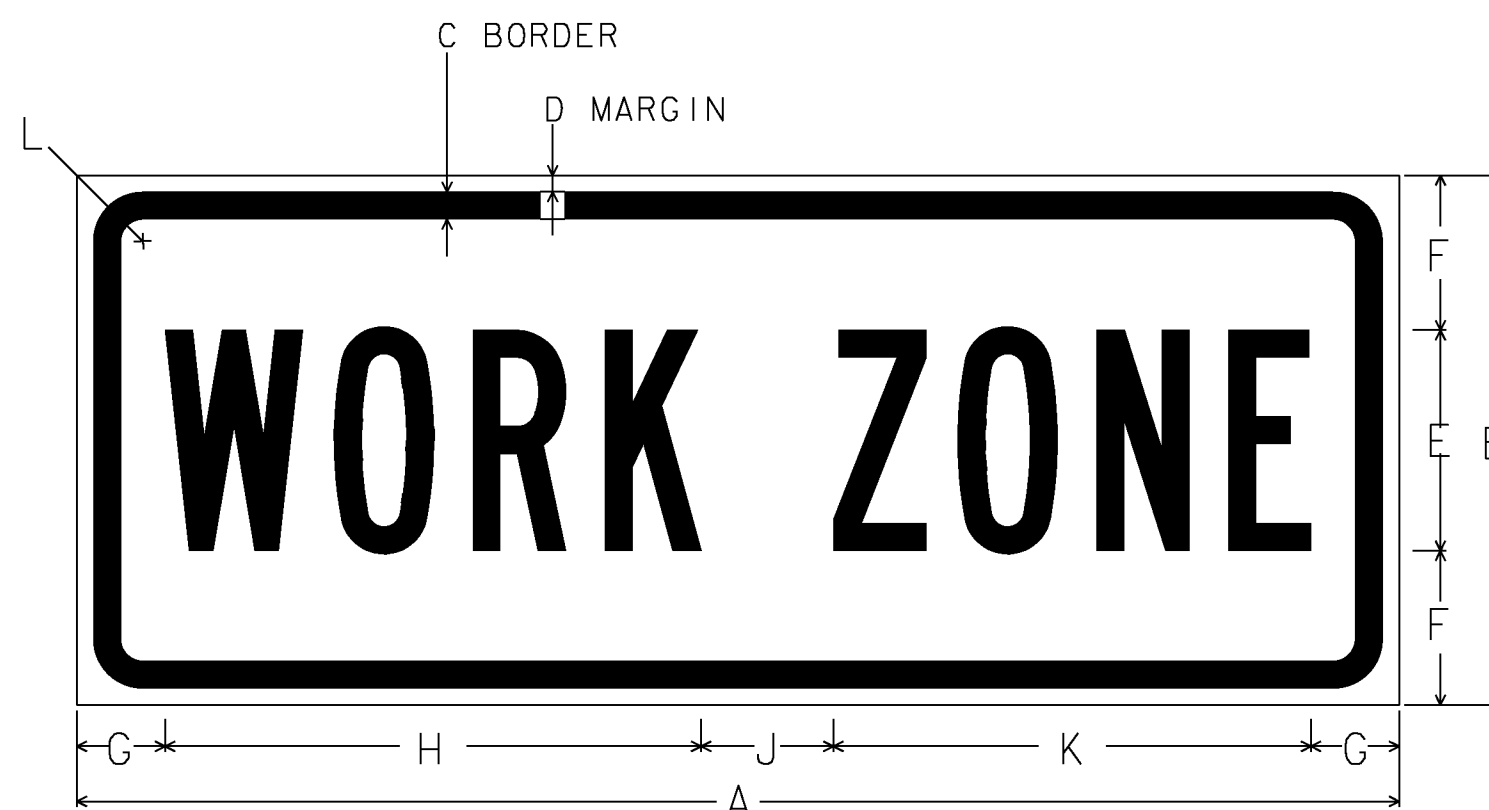

NOTE: THE SIGN IS TO HAVE A BLACK LEGEND ON AN ORANGE RETROREFLECTIVE BACKGROUND THAT IS ASTM TYPE 7, 8 OR 9. THE TEXT IS TO BE "B-TYPE".

**WORK ZONE SIGN DETAIL
NOT TO SCALE**

	DIMENSIONS (INCHES)										
	A	B	C	D	E	F	G	H	J	K	L
MIN.	24	8	0.375	0.375	4B	2	2	9.5	2	8.5	1.5
SPEC.	30	12	0.375	0.625	5B	3.5	2	12.2	3	8.5	1.5
EXPWY.	36	12	0.50	0.75	6B	3	2.5	14.8	3	8.5	1.875
FWY.	48	18	0.625	0.875	8B	4	3.5	19.1	4	8.5	2.25



PROJECT NAME:	WINHALL	PLOT DATE:	1/6/2011
PROJECT NUMBER:	STP CULV(22)	DRAWN BY:	J. SOTER
FILE NAME:	...drawing\z08bl98+cs.dgn	DESIGNED BY:	T. KNIGHT
PROJECT LEADER:	G. BOGUE	CHECKED BY:	M. CHENETTE
TRAFFIC CONTROL SHEET		SHEET	15 OF 21