

**NOTES:**

- THE CONTRACTOR SHALL INCLUDE A CONSTRUCTION SIGN APPROACH PACKAGE FOR EXPECTED LANE CLOSURES AND WORK ZONE SPEED REDUCTIONS IN COMPLIANCE WITH THE TRAFFIC CONTROL NOTES AND PART 6 OF THE MUTCD. PAYMENT FOR PROVIDING THIS PACKAGE SHALL BE INCIDENTAL TO ITEM 641.0, "TRAFFIC CONTROL".
- THE BID PRICE FOR "TRAFFIC CONTROL", ITEM 641.0, SHALL INCLUDE ALL OF THE FOLLOWING, AS NEEDED: APPROACH AND ON-PROJECT CONSTRUCTION SIGNING, PORTABLE ARROW BOARDS, BARRIERS, BARRELS, CONES, BARRICADES, TEMPORARY REGULATORY AND WARNING SIGNS, AND POSTS AS DETAILED IN VTRANS STANDARDS, THE MUTCD AND THESE PLANS. ALL ADJUSTING, RELOCATING, AND REMOVING OF THESE DEVICES AS DIRECTED BY THE RESIDENT ENGINEER SHALL ALSO BE INCLUDED. THE FOLLOWING ITEMS WILL BE PAID FOR SEPARATELY:  
646.602, 646.612, 646.682, 646.692 AND 646.702 - TEMPORARY PAVEMENT MARKINGS  
630.10 - UNIFORMED TRAFFIC OFFICERS  
630.15 - FLAGGERS
- PORTABLE CHANGEABLE MESSAGE SIGNS (PCMS) WILL BE PROVIDED FOR USE ALONG THIS PROJECT. THE PLACEMENT OF THESE UNITS AS WELL AS THE MESSAGE WILL BE APPROVED BY THE RESIDENT ENGINEER. THESE SIGNS WILL BE PAID FOR UNDER ITEM 641.15, "PORTABLE CHANGEABLE MESSAGE SIGN".
- PCMS SHOULD NOT REPLACE ANY OF THE SIGNING DETAILED IN THE MUTCD AND SHOULD NOT BE USED IF STANDARD TRAFFIC CONTROL DEVICES ADEQUATELY PROVIDE THE INFORMATION THE MOTORISTS NEED TO TRAVEL SAFELY.
- THE PCMS SHALL CONSIST OF EITHER ONE OR TWO PHASES. TYPICALLY, A PHASE SHALL CONSIST OF UP TO THREE LINES OF EIGHT CHARACTERS PER LINE. THE PCMS SHOULD BE USED AS A SUPPLEMENT AND NOT AS A SUBSTITUTE FOR CONVENTIONAL SIGNS AND PAVEMENT MARKINGS.
- THE PCMS SHOULD COMMUNICATE WHAT INFORMATION MOTORISTS NEED TO KNOW. UNNECESSARY INFORMATION SHOULD BE AVOIDED. MESSAGES SHOULD BE UPDATED PERIODICALLY TO DESCRIBE THE WORK ACTIVITY OCCURRING SO THAT THE PCMS CONTINUES TO COMMAND THE ATTENTION OF MOTORISTS.
- THE MUTCD 2009 SHALL BE THE STANDARD FOR ALL TRAFFIC CONTROL DEVICES. EXISTING SIGNS, SIGNALS AND MARKINGS SHALL BE VALID UNTIL SUCH TIME AS THEY ARE REPLACED OR RECONSTRUCTED. WHEN NEW TRAFFIC CONTROL DEVICES ARE ERECTED OR PLACED OR EXISTING TRAFFIC CONTROL DEVICES ARE REPLACED OR REPAIRED THE EQUIPMENT, DESIGN, METHOD OF INSTALLATION, PLACEMENT OR REPAIR SHALL CONFORM WITH SUCH STANDARDS.
- NO CONSTRUCTION SIGNS SHALL BE INSTALLED AS TO INTERFERE OR OBSTRUCT THE VIEW OF EXISTING TRAFFIC CONTROL DEVICES, STOPPING SIGHT DISTANCE, AND CORNER SIGHT DISTANCE FROM DRIVES AND TOWN HIGHWAYS.

SIDE ROAD NAME	ROAD WORK AHEAD	END ROAD WORK	ROAD WORK 500 FT	ROAD WORK NEXT 2 MILES	ROAD WORK NEXT 4 MILES	PCMS
<b>NEWPORT</b>						
BEGIN PROJECT (VT 105)	2	1	2		1	1
CROSS STREET	1	1				
VANCE HILL ROAD	1	1				
SCHOOL STREET	1	1				
EASTERN AVE	1	1				
EASTERN AVE	1	1				
VT 105/ VT 100 INTERSECTION	2	1	2	2		1
BROWNS HILL ROAD	1	1				
CITY FARM ROAD	1	1				
LANE ROAD	1	1				
<b>COVENTRY</b>						
PETIT ROAD	1	1				
REED ROAD	1	1				
<b>NEWPORT</b>						
END PROJECT (VT 105)	2	1	2		1	1
TOTALS	16	13	6	2	2	3

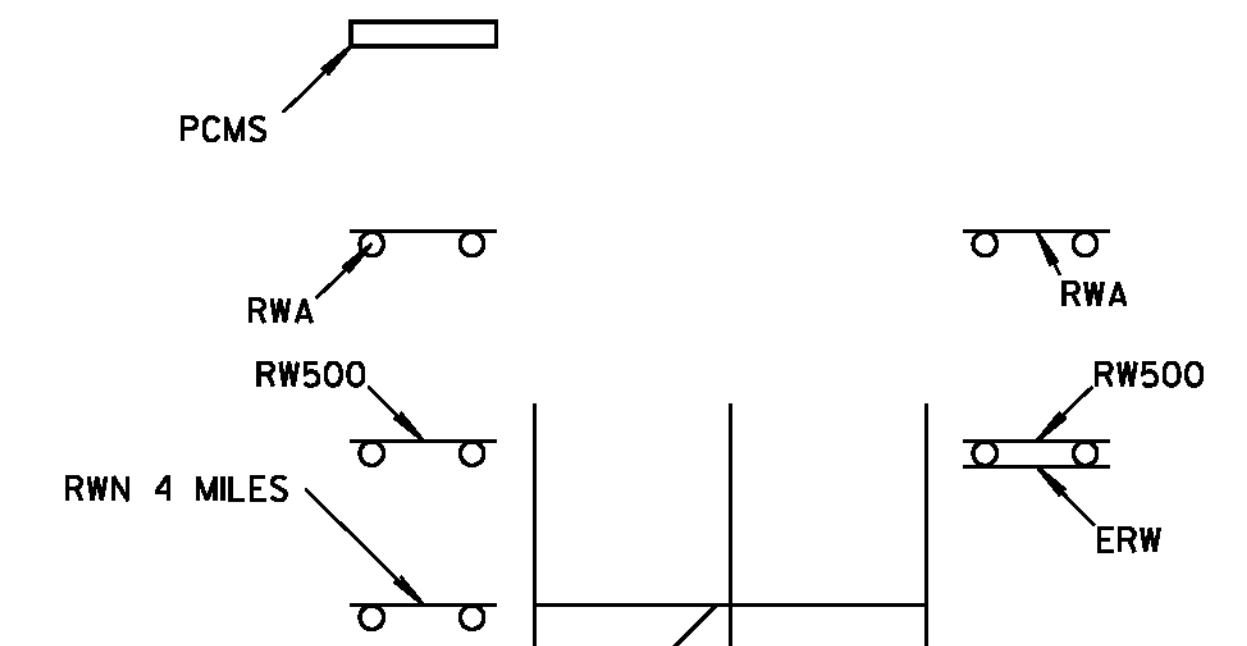

**CONSTRUCTION APPROACH SIGNING**  
NOT TO SCALE  
SEE STD E-100, E-100A AND E-103 FOR SIGN PLACEMENT

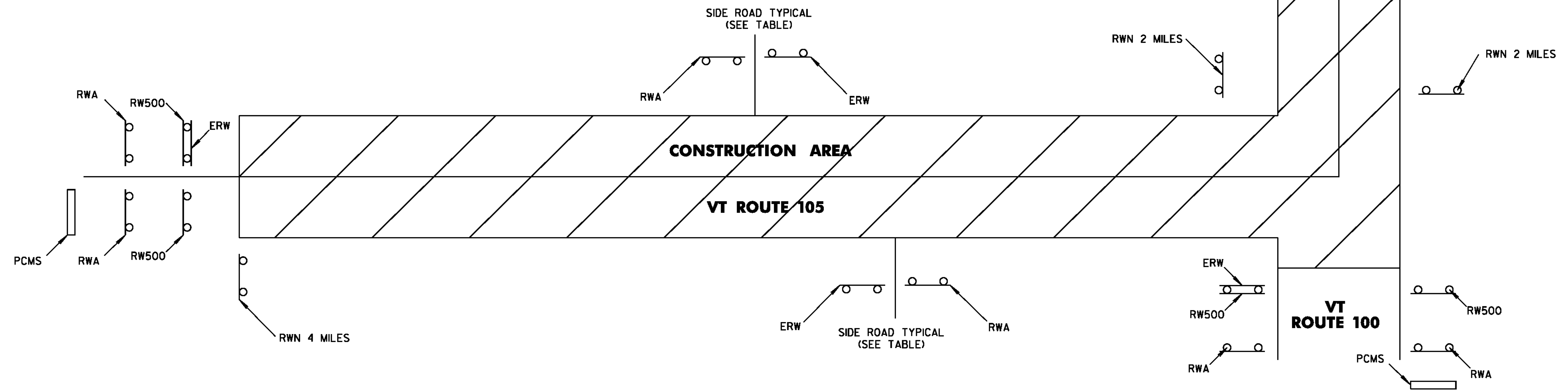

**LEGEND**  
RWA = ROAD WORK AHEAD  
RW500 = ROAD WORK 500 FT  
ERW = END ROAD WORK  
RWN = ROAD WORK NEXT

**CONSTRUCTION APPROACH SIGNING SHEET**

PROJECT NAME: NEWPORT-COVENTRY-NEWPORT  
PROJECT NUMBER: STP 2802(1)  
FILE NAME: 08b158.dgn  
PROJECT LEADER: CDL  
DESIGNED BY: SJL  
PLOT FILE: 08b158-134.1  
PLOT DATE: 8/3/2011  
DRAWN BY: SJL  
CHECKED BY: EPD  
SHEET 134 OF 134