

GPS CONTROL POINTS

HVCTRL #1

WILLOW AZ MK RESET
 NORTH = 556126.333
 EAST = 1411019.783
 ELEV. = 205.80

GENERAL LOCATION, BRIDPORT, VT.

TO REACH FROM THE INTERSECTION OF VT ROUTE 17 AND VT ROUTE 125 IN ADDISON, GO SOUTHEAST ALONG VT ROUTE 125 FOR 1.8 MI (2.3 KM) TO THE INTERSECTION OF TOWN LINE ROAD LEFT. TURN LEFT AND GO EAST ALONG TOWN LINE ROAD FOR 1.0 MI (1.6 KM) TO THE INTERSECTION OF JERSEY STREET LEFT, TOWN LINE ROAD STRAIGHT, AND BASIN HARBOR ROAD RIGHT. TURN RIGHT AND GO SOUTH ALONG BASIN HARBOR ROAD FOR 0.1 MI (0.2 KM) TO THE SITE OF THE MARK ON THE LEFT IN THE NORTHWEST CORNER OF A MOWED LAWN.

THE MARK IS SET 4 CM (2 INCHES) BELOW GROUND SURFACE IN THE TOP OF A FENO STYLE MONUMENT.

IT IS 4.8 M (15.7 FT) SOUTHEAST OF AND 0.1 M (0.3 FT) LOWER THAN THE CENTERLINE OF BASIN HARBOR ROAD, 35.8 M (117.5 FT) SOUTHWEST OF POLE NO 36/64, 5.3 M (17.4 FT) WEST OF THE WEST CORNER OF A WOVEN WIRE FENCE CORNER POST, 3.5 M (11.5 FT) WEST NORTHWEST OF THE WEST END OF A WOODEN FENCE END POST, AND 2.9 M (9.5 FT) WEST NORTHWEST OF A 1.0 CM (.375 INCHES) DIAMETER REBAR WITH PLASTIC CAP FOR A PROPERTY BOUND.

HVCTRL #2

WILLOW 2000
 NORTH = 557235.067
 EAST = 1404773.259
 ELEV. = 111.43

GENERAL LOCATION ADDISON, VT.

TO REACH FROM THE INTERSECTION OF VT ROUTE 17 AND VT ROUTE 125 IN ADDISON, GO SOUTHEAST ALONG VT ROUTE 125 FOR 1.4 MI (2.3 KM) TO THE SITE OF THE MARK ON THE LEFT. THE MARK IS ALSO 0.1 MI (0.2 KM) WEST OF THE WILLOW POINT BOAT LAUNCH.

THE MARK IS SET FLUSH WITH GROUND SURFACE IN THE TOP OF A FENO STYLE MONUMENT DRIVEN 0.9 M (3.0 FT) DEEP.

IT IS 34.5 M (113.2 FT) EAST-SOUTHEAST OF A BARBED WIRE FENCE CORNER, 5.7 M (18.7 FT) NORTH-NORTHEAST OF CENTERLINE OF VT ROUTE 125, 19.4 M (63.6 FT) NORTH-NORTHWEST OF SOUTHEASTERLY END OF A GUARDRAIL, AND 0.3 M (1.0 FT) SOUTH-SOUTHWEST OF FIBERGLASS WITNESS POST.

TRAVERSE TIES

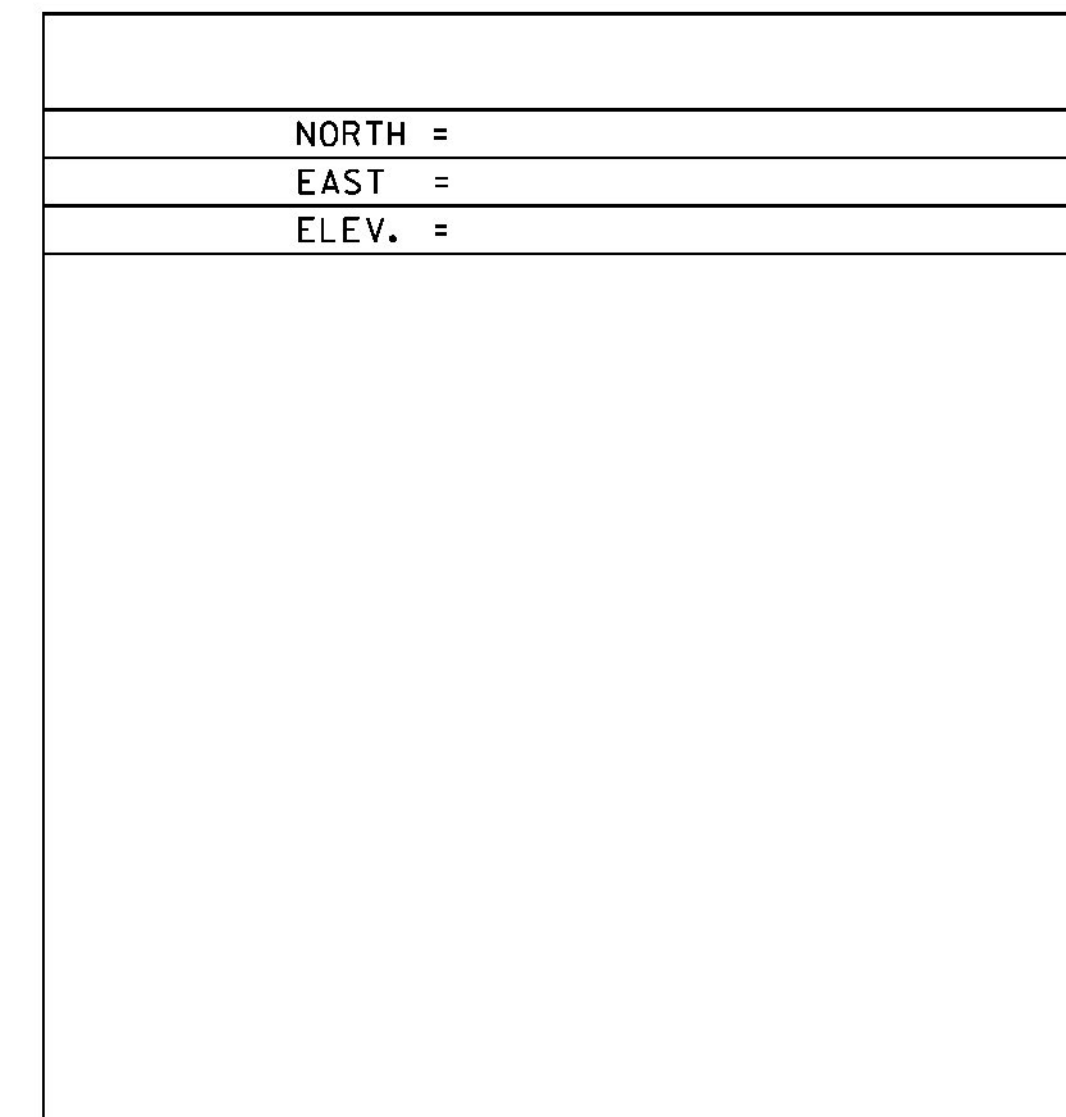
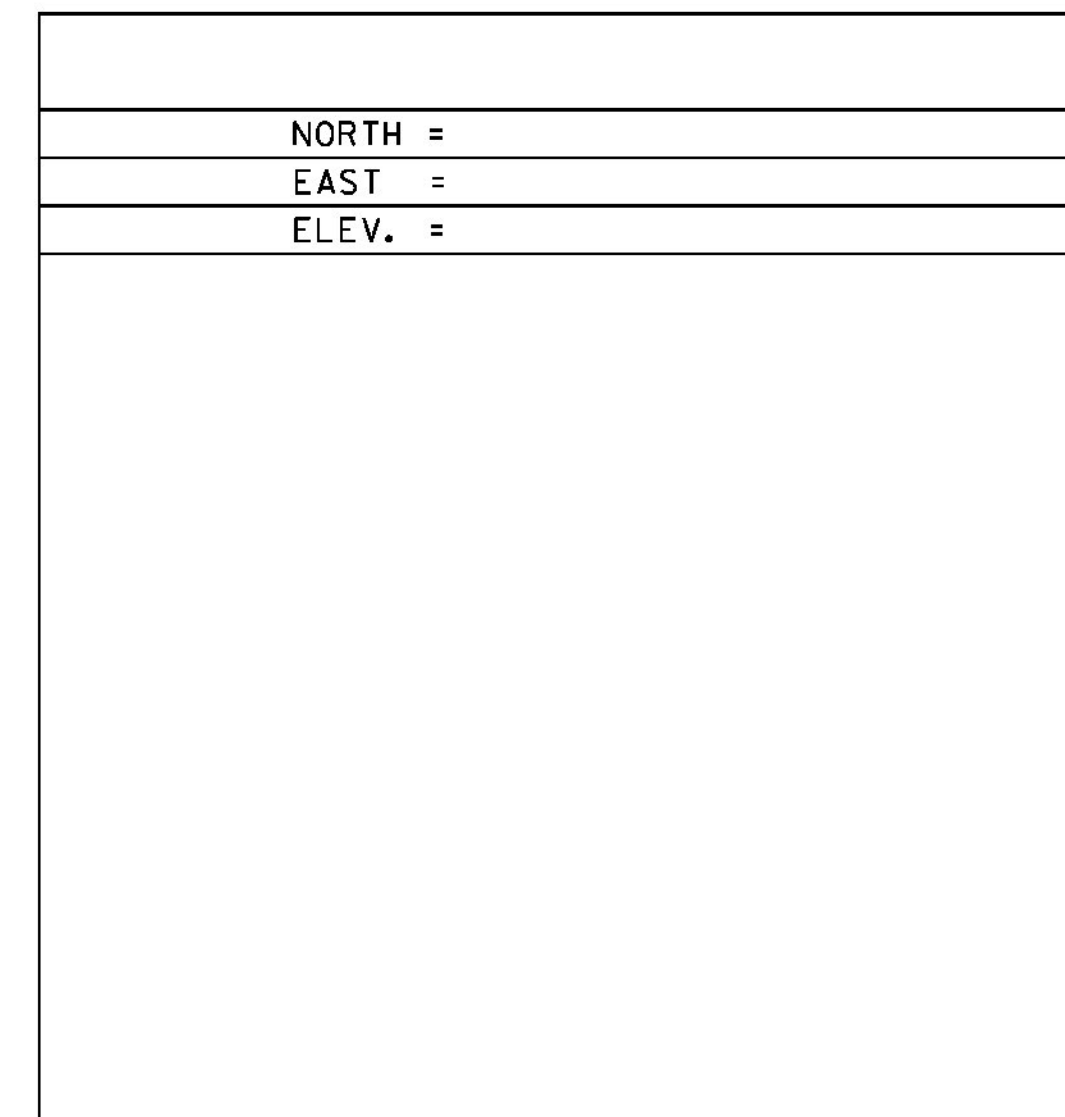
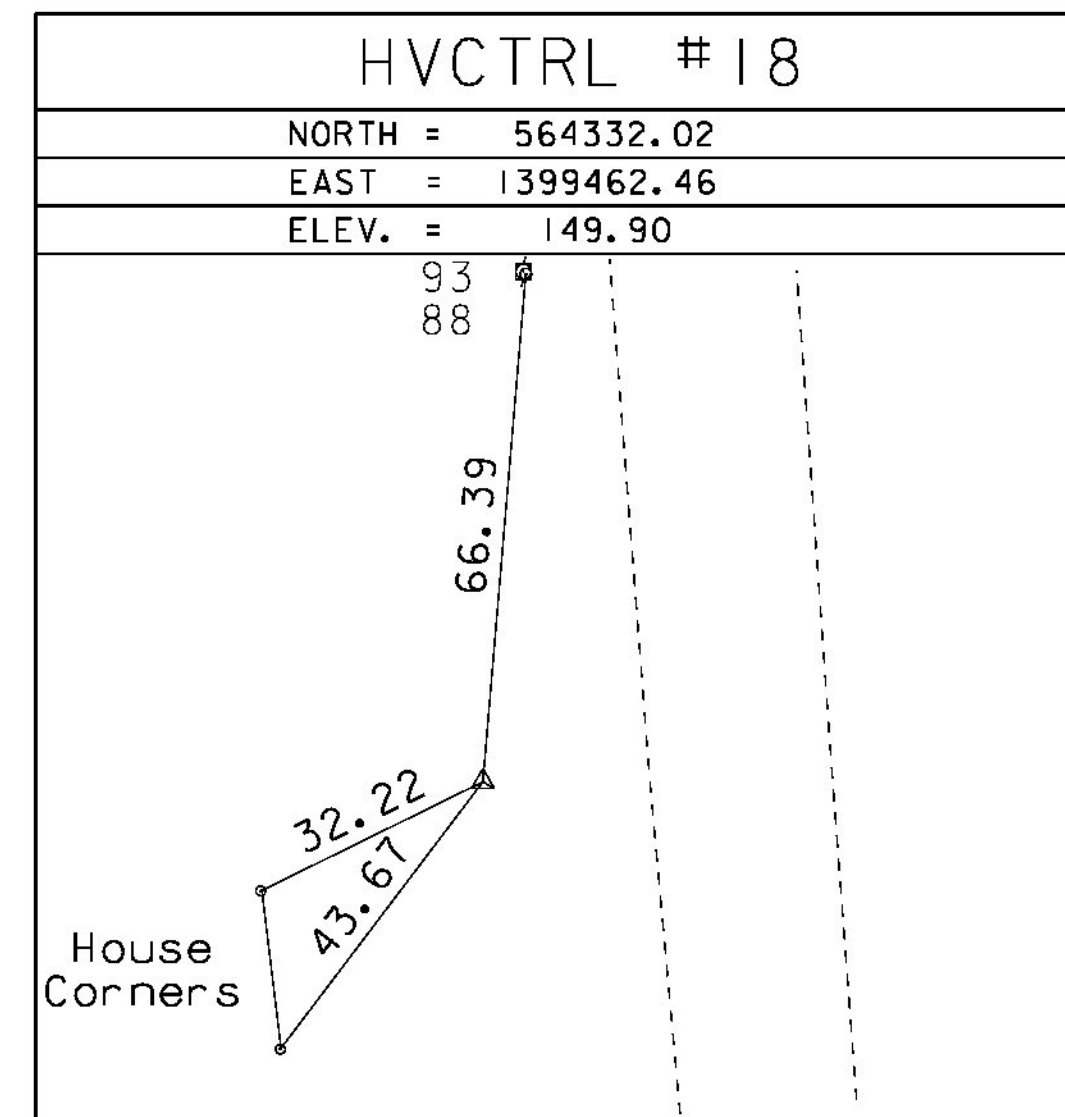
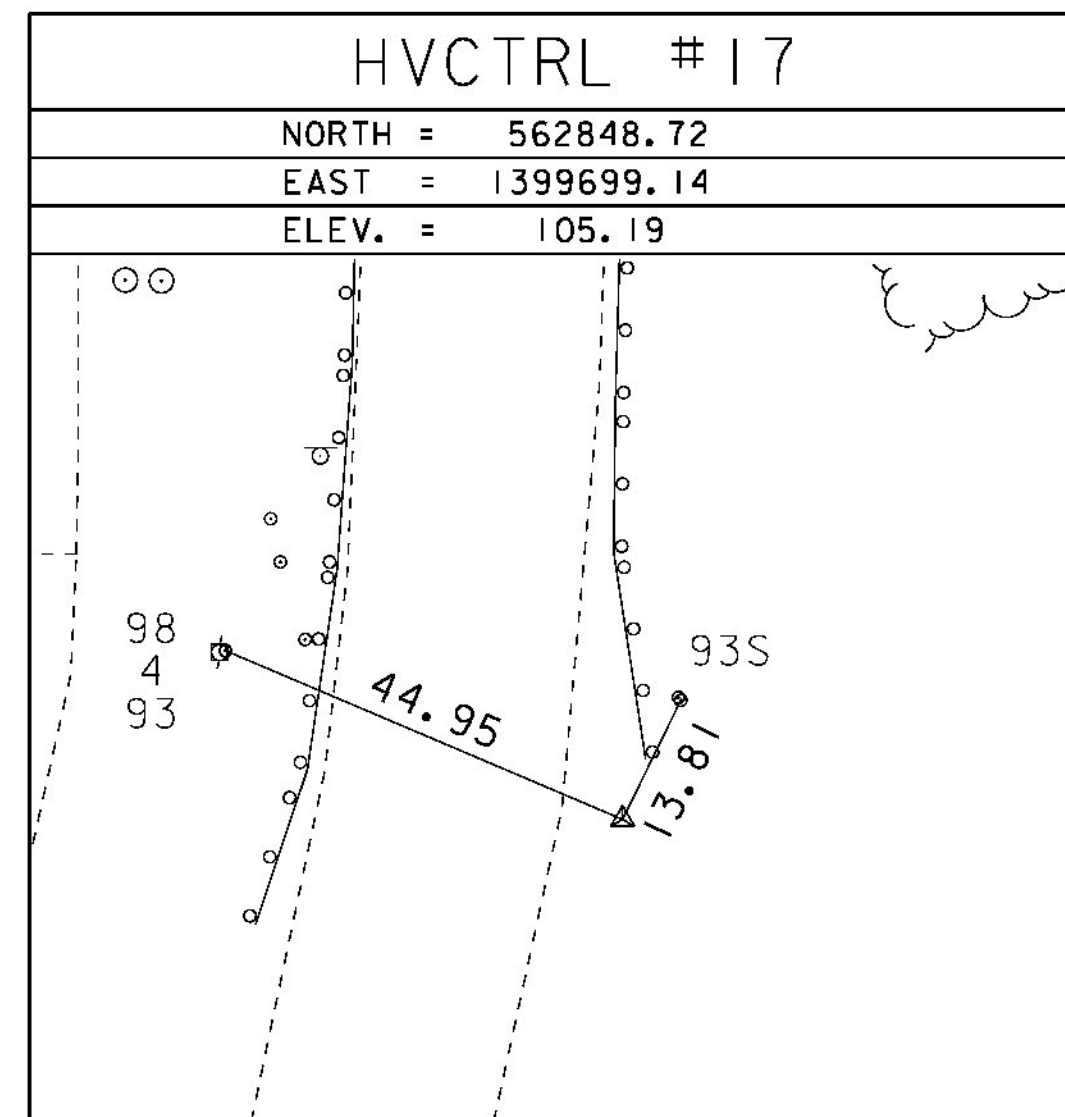
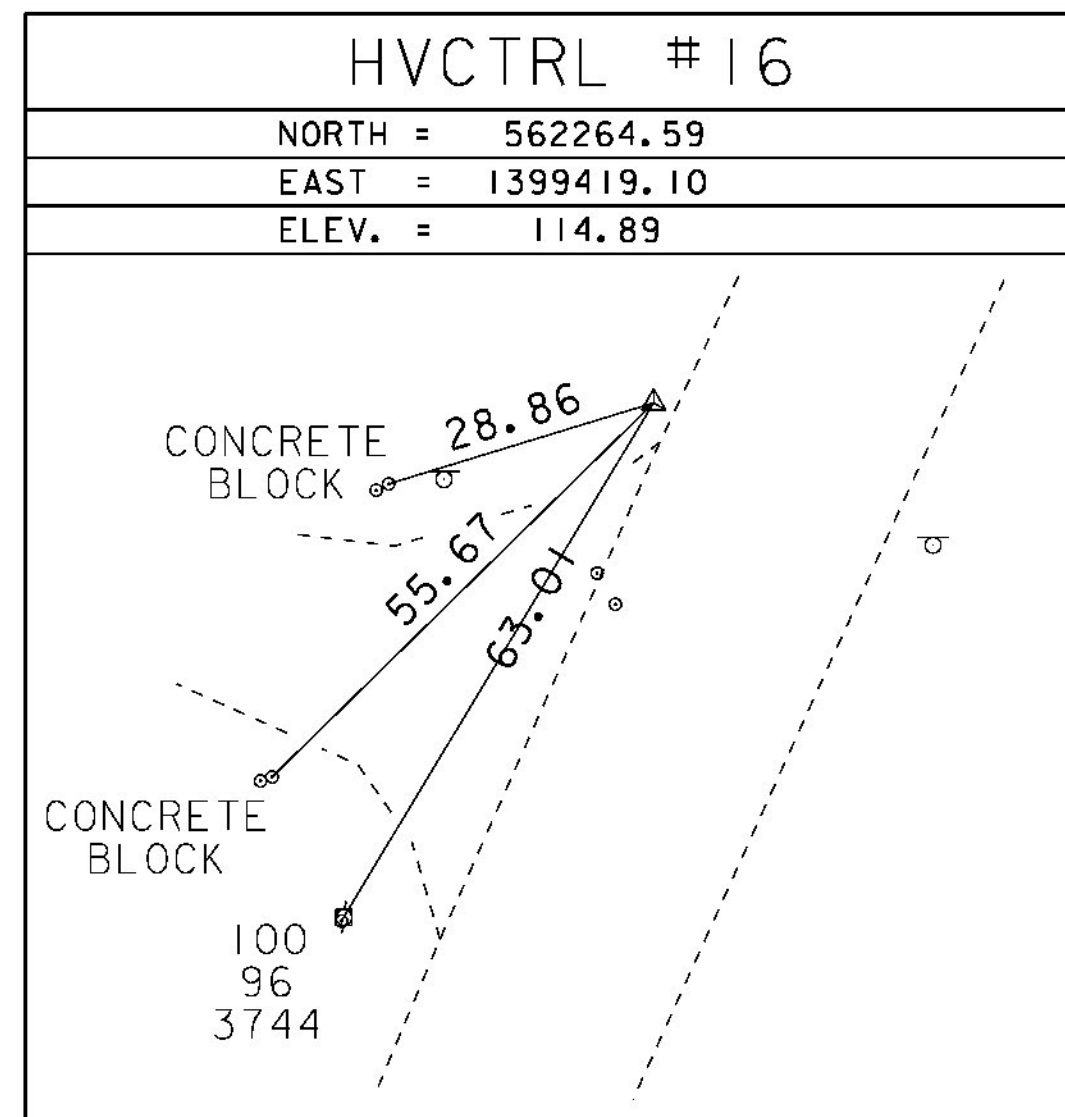

• Main Traverse Completed 7/1/08 by L.ORVIS P.C. & R.BOCKUS & C.CYR

ALIGNMENT TIES

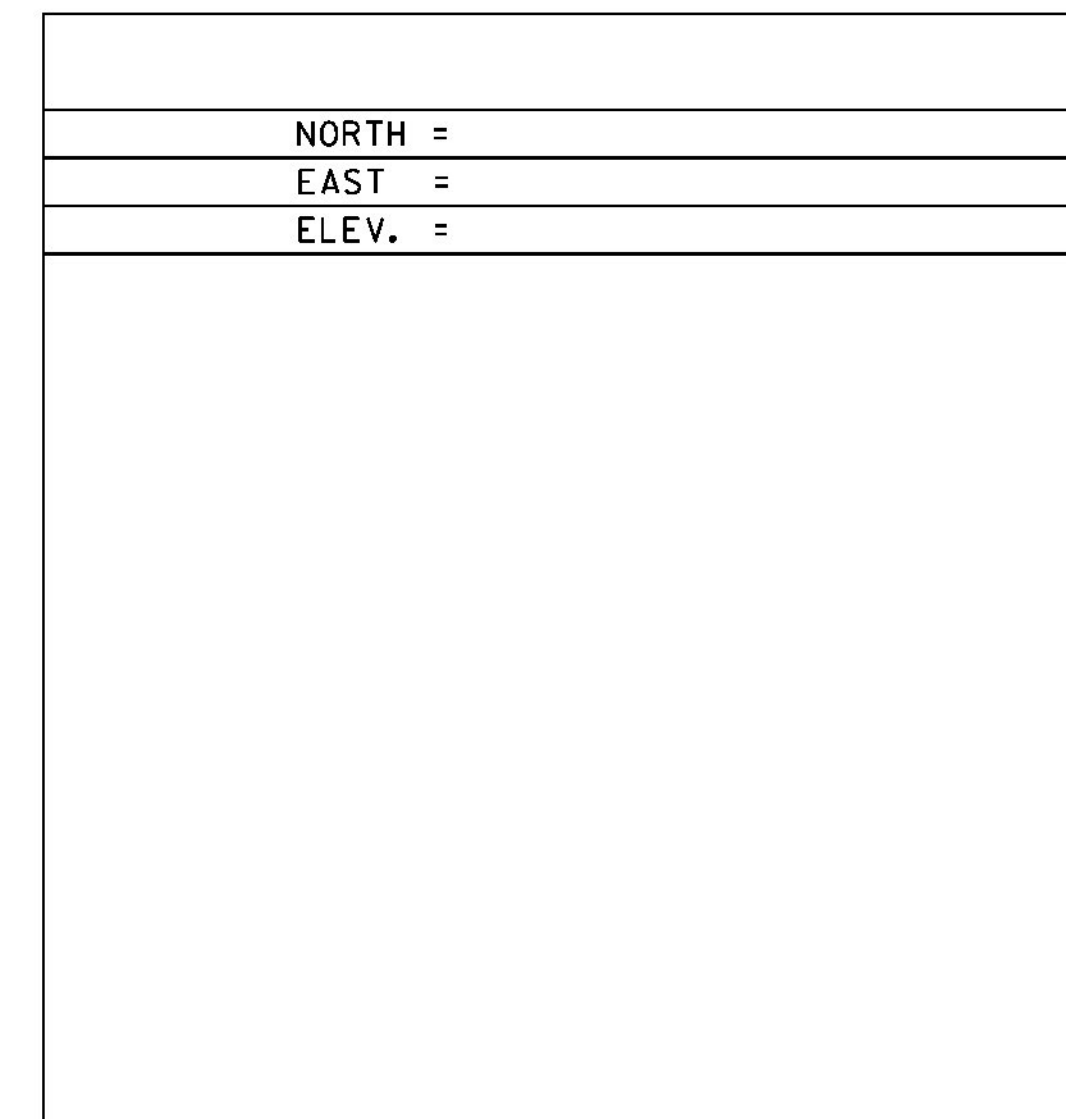
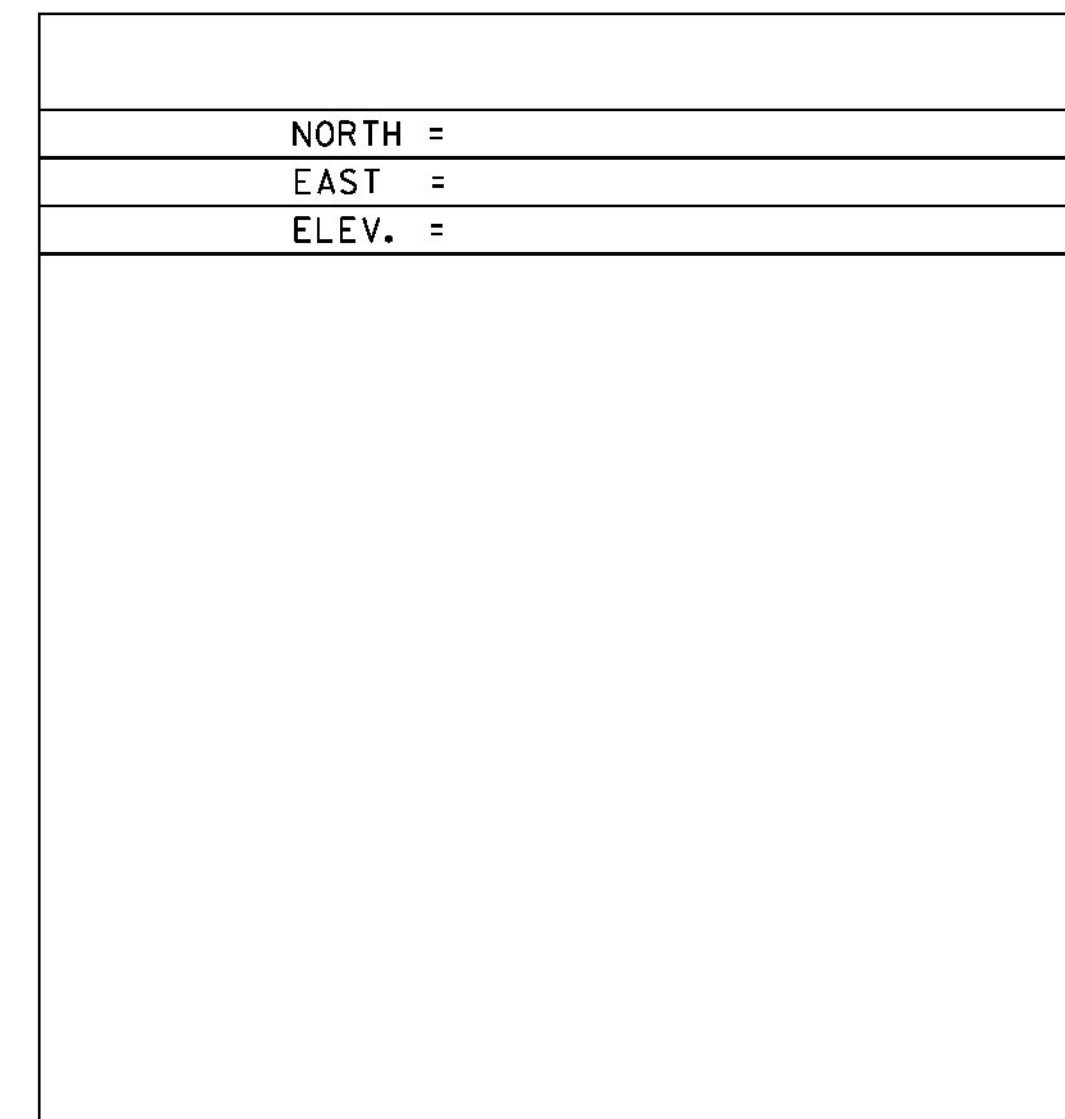
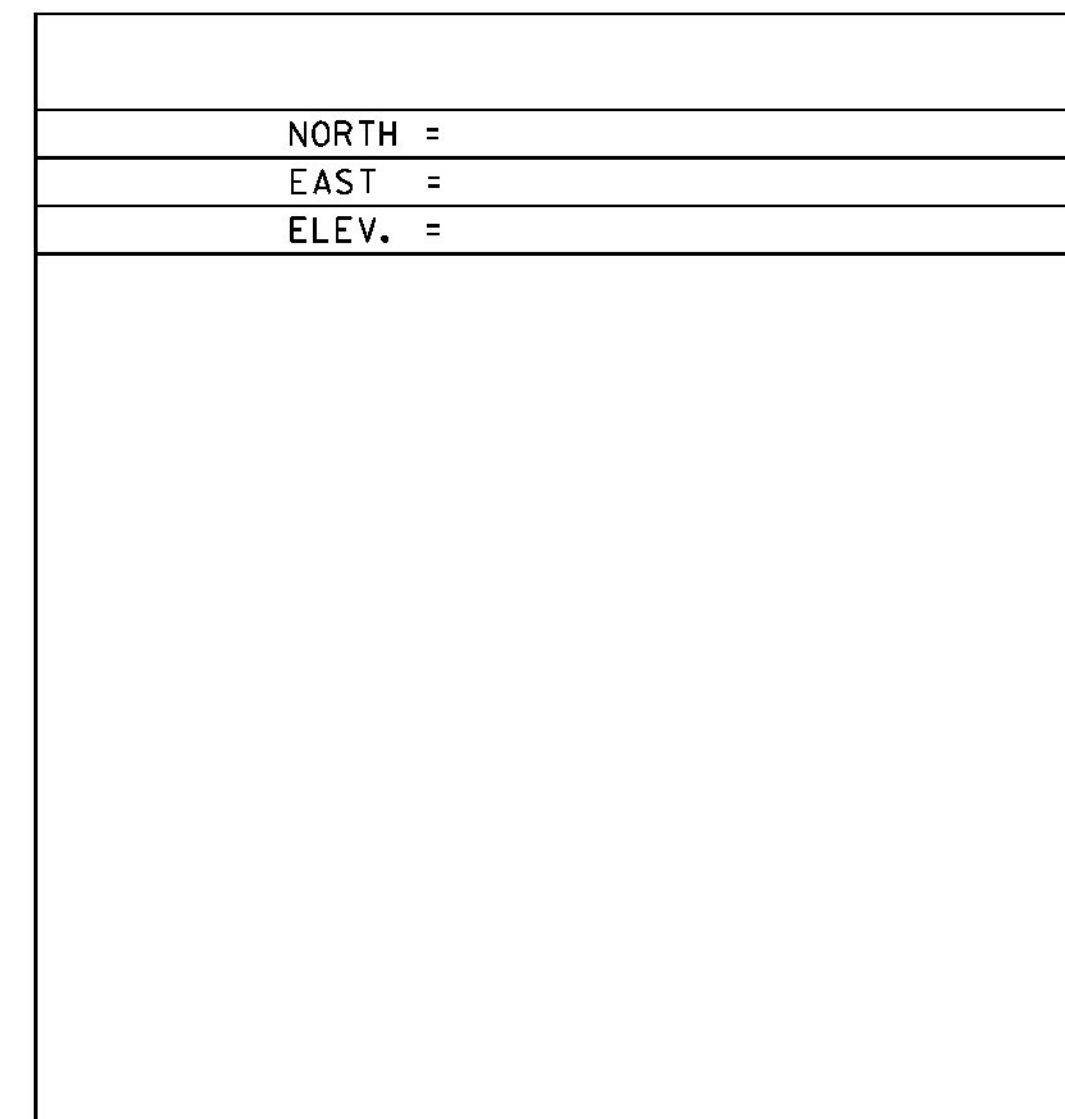
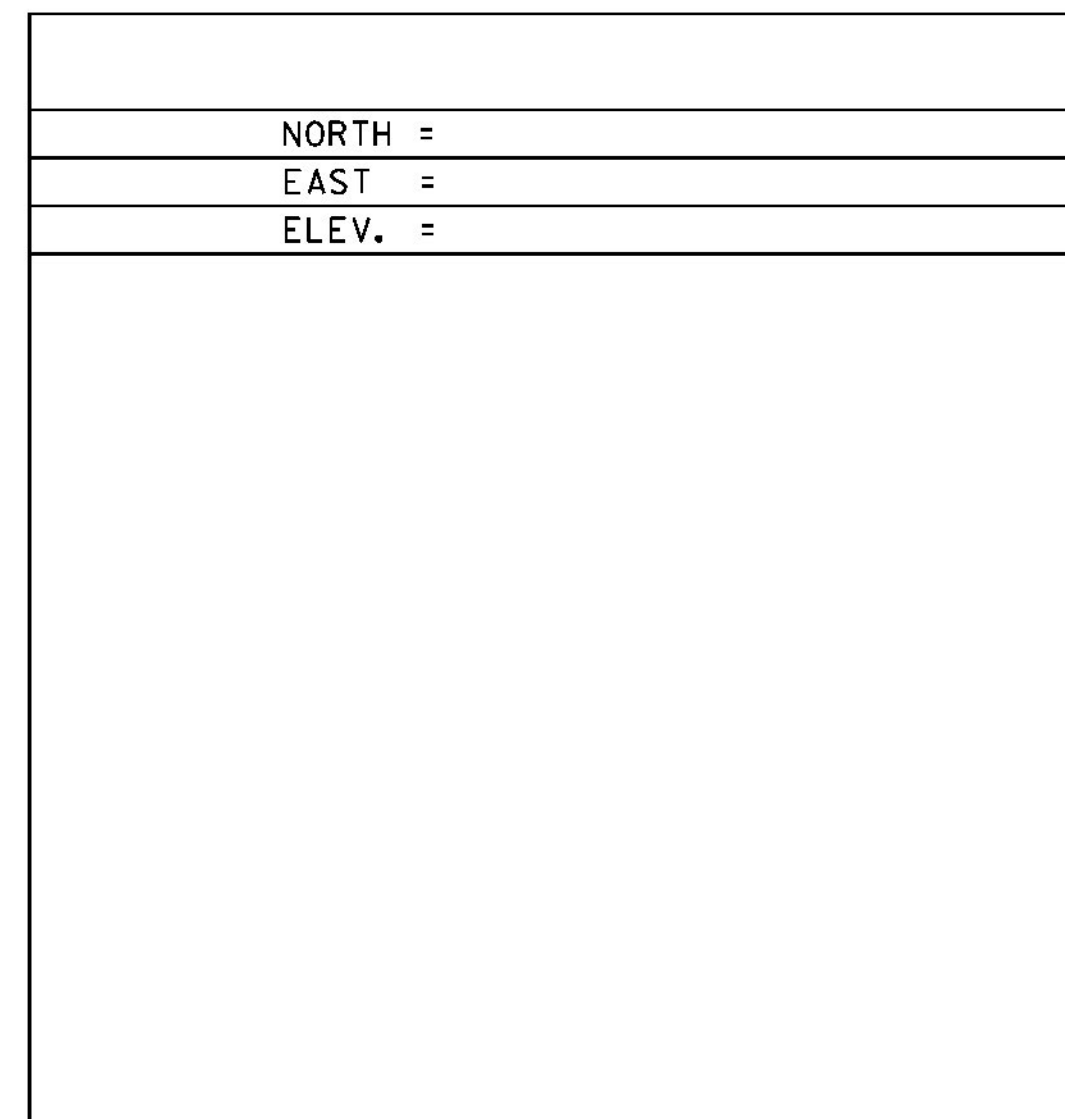
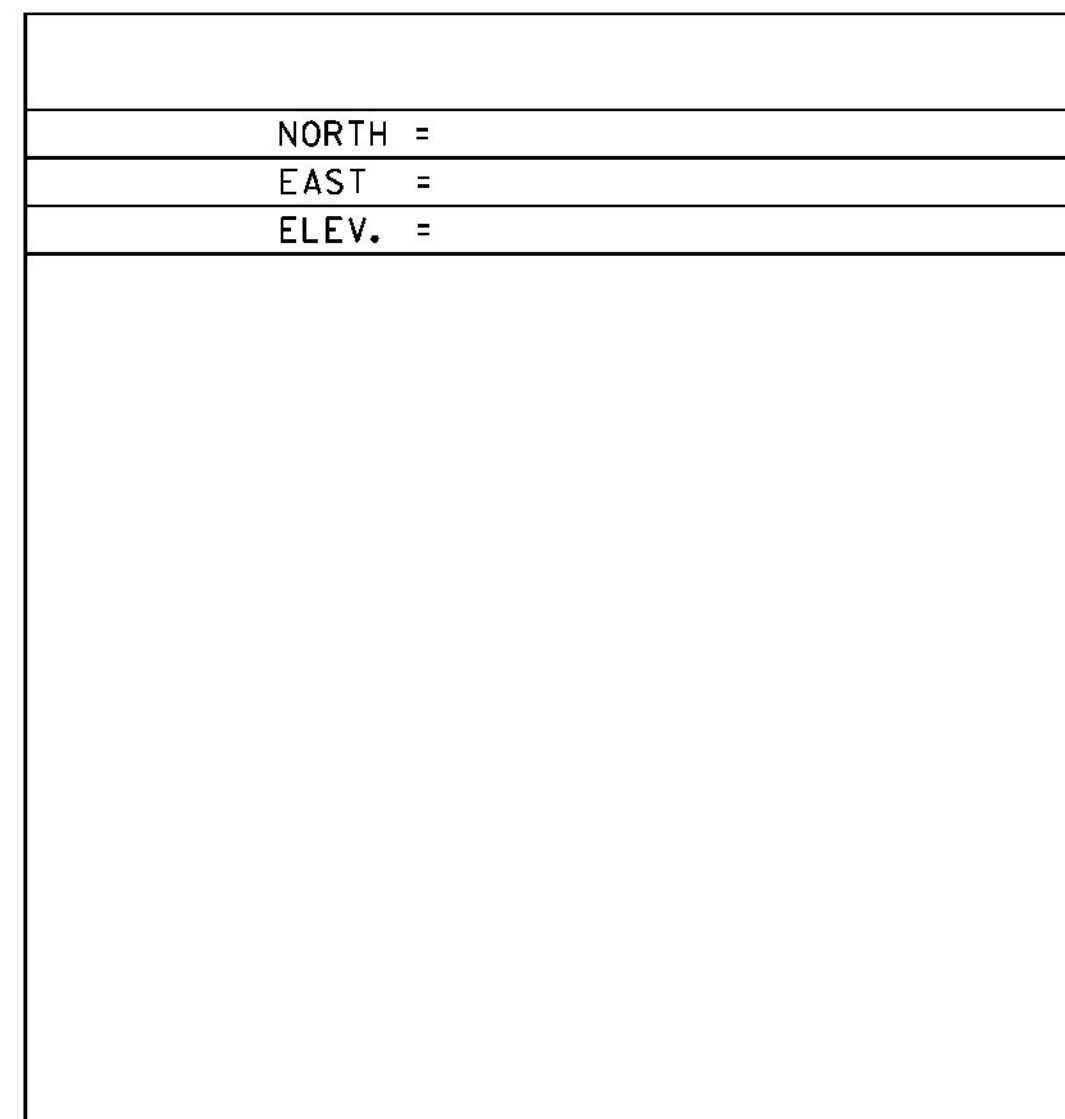

DATUM	
VERTICAL	NAVD 88
HORIZONTAL	NAD 83(07) Conus
ADJUSTMENT	Compass

PROJECT NAME:	Addison
PROJECT NUMBER:	STP CULV (14)
FILE NAME:	08b062\survey\x08b062.tl.dg
PROJECT LEADER:	K. HIGGINS
DESIGNED BY:	SURVEY
TIE SHEET	
PLOT DATE:	09-MAR-2013
DRAWN BY:	R. Bullock
CHECKED BY:	SURVEY
SHEET	7 OF 28