

HVCTRL #6

Standard Disk Stamped
 "DOTTAVIO 1995"
 NORTH = 275233.887
 EAST = 1619439.549
 ELEV. = 563.352'

GENERAL LOCATION, 10.7 MI (17.2 KM) NORTHWEST OF BELLOWS FALLS, 6 MI (9.7 KM) SOUTHWEST OF SPRINGFIELD AND 5.5 MI (8.9 KM) NORTH OF GRAFTON. TO REACH FROM THE JUNCTION OF VT ROUTE 103 AND VT ROUTE 11 (EAST) IN CHESTER PROCEED SOUTHEAST ON VT ROUTE 103 FOR .5 MI (0.8 KM) TO THE MARK ON THE RIGHT (WEST). THE MARK IS 64 FT (19.5 M) NORTHEAST OF THE NORTHEAST CORNER OF DIAMOND JIMS LOG CABIN RESTAURANT, 34.5 FT (10.5 M) WEST OF AND 1 FT (0.3 M) HIGHER THAN THE CENTERLINE OF ROUTE 103, 19 FT (5.8 M) SOUTH OF THE CENTERLINE OF THE NORTHERLY PAVED DRIVE ENTRANCE TO THE SAID RESTAURANT, 10 FT (3.0 M) NORTH OF THE NORTHEAST CORNER OF A PAVED PARKING LOT, AND 6.2 FT (1.9 M) NORTHEAST OF UTILITY POLE NUMBER 79-1 AND A FIBERGLASS WITNESS POST.

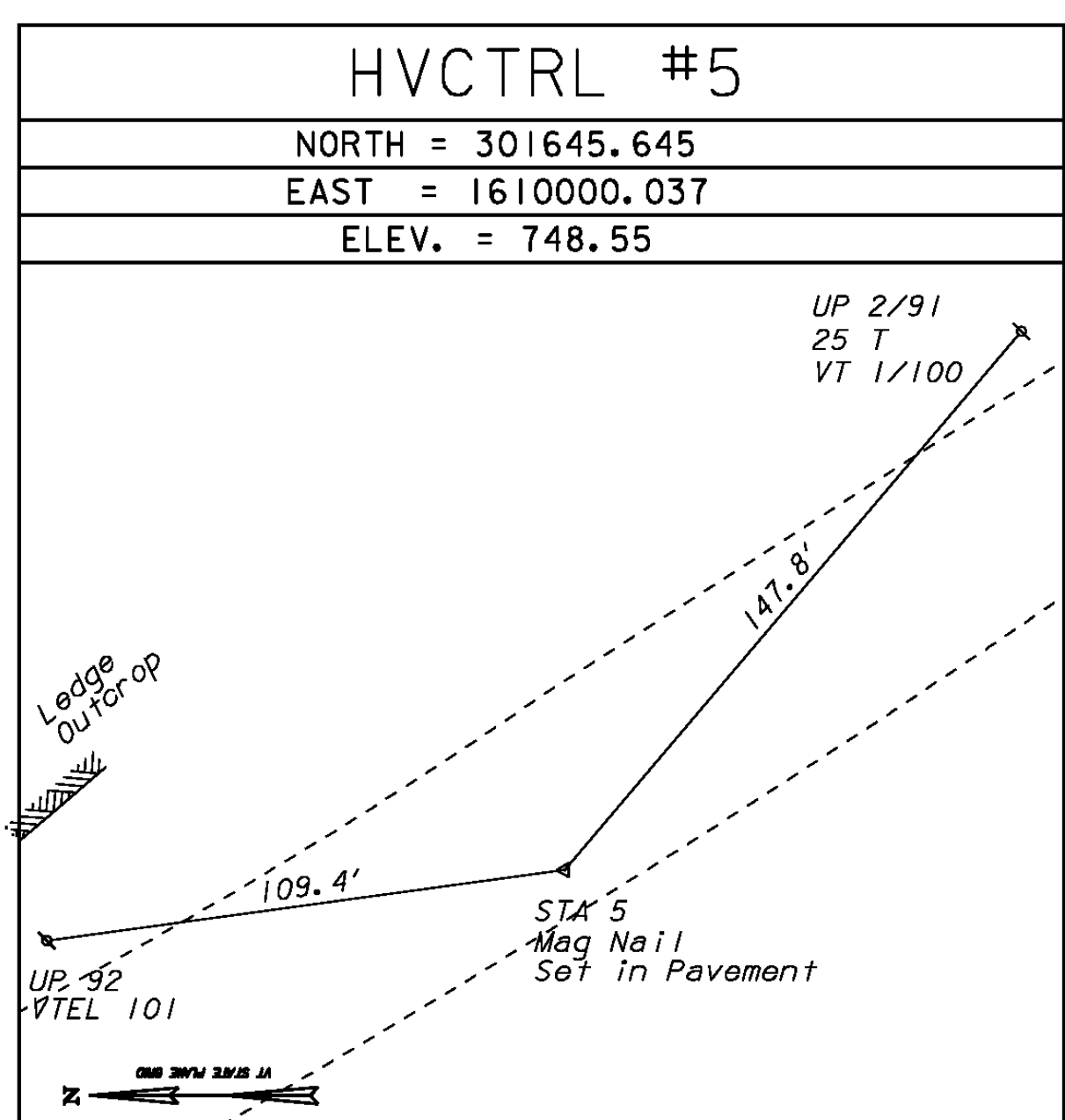
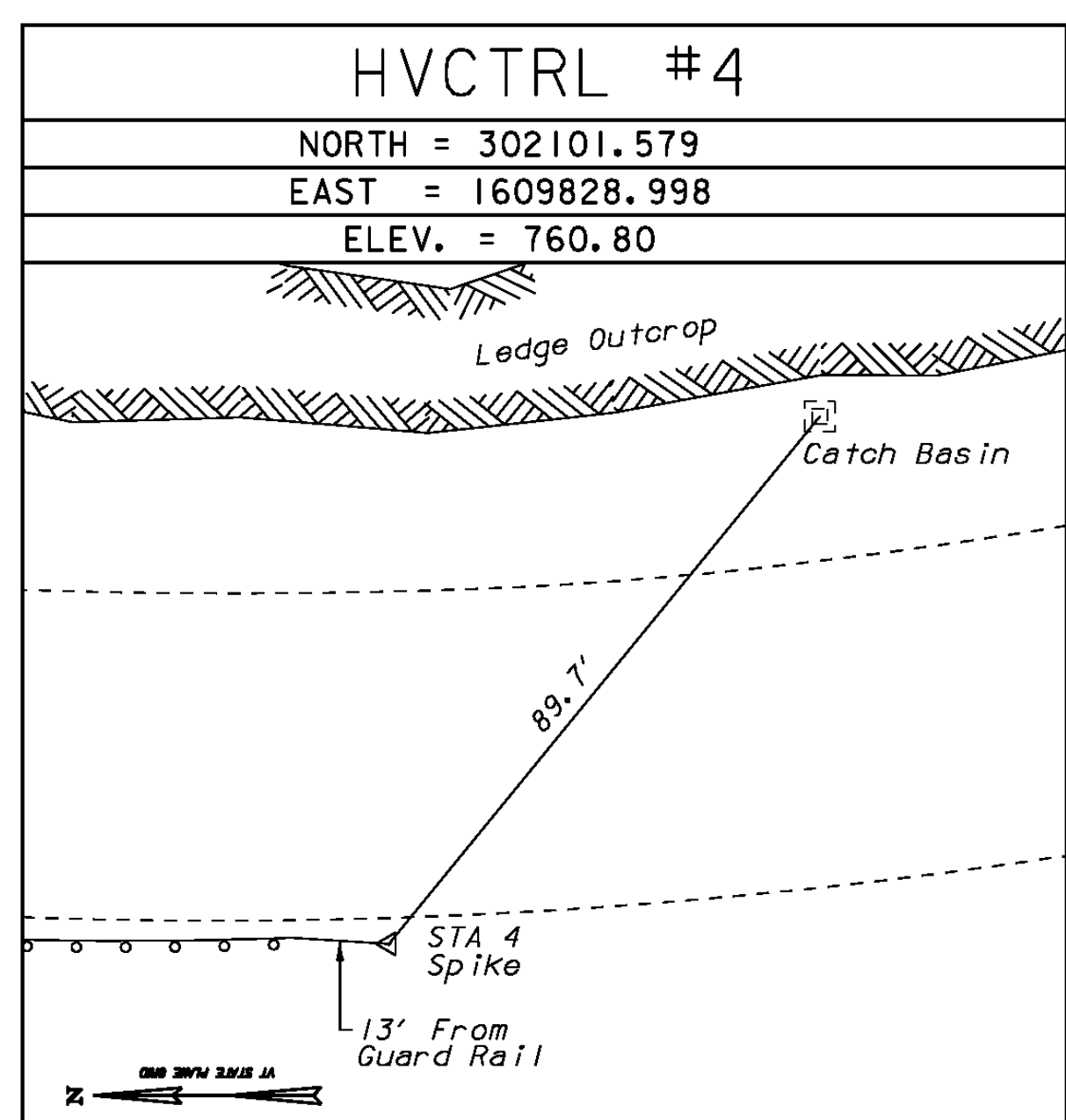
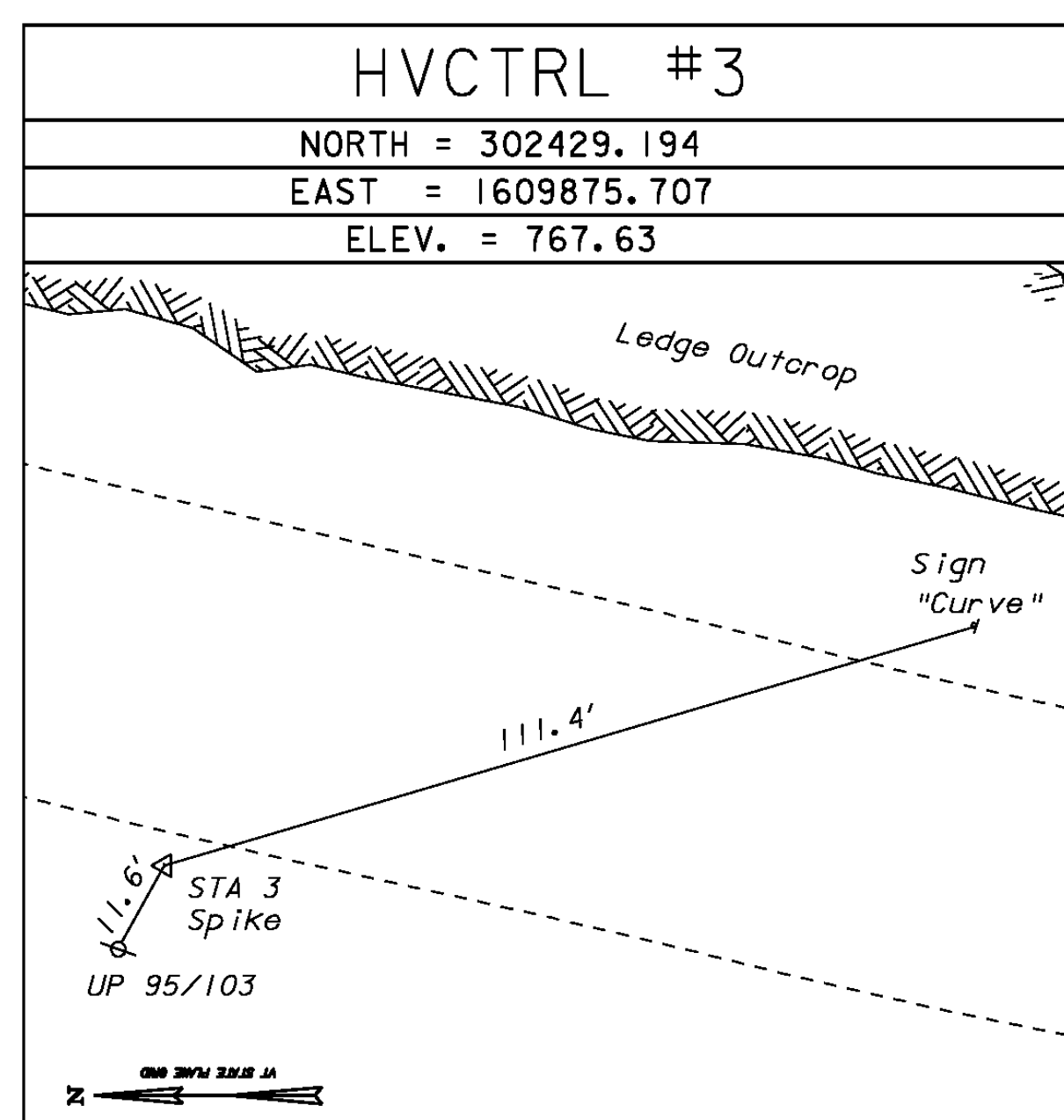
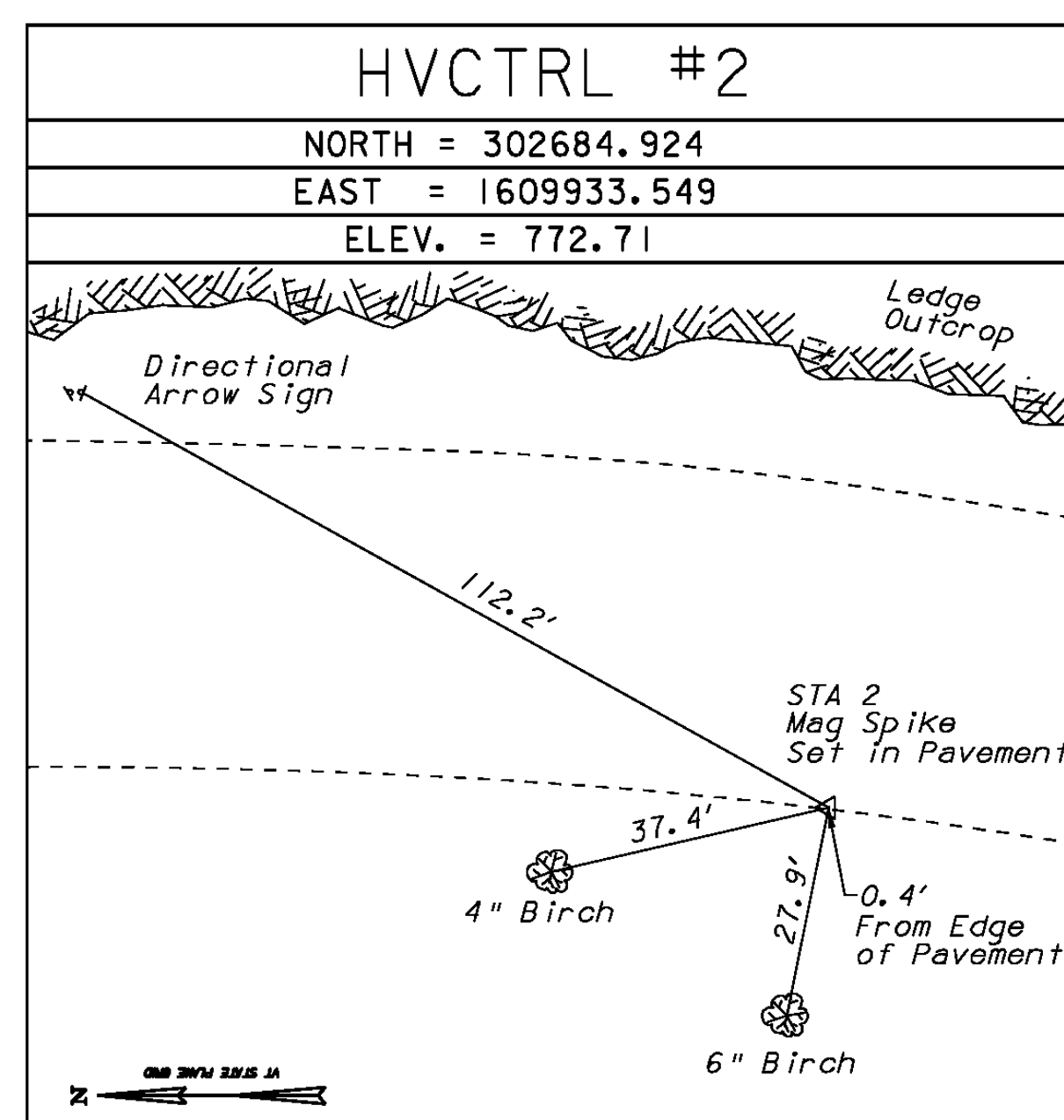
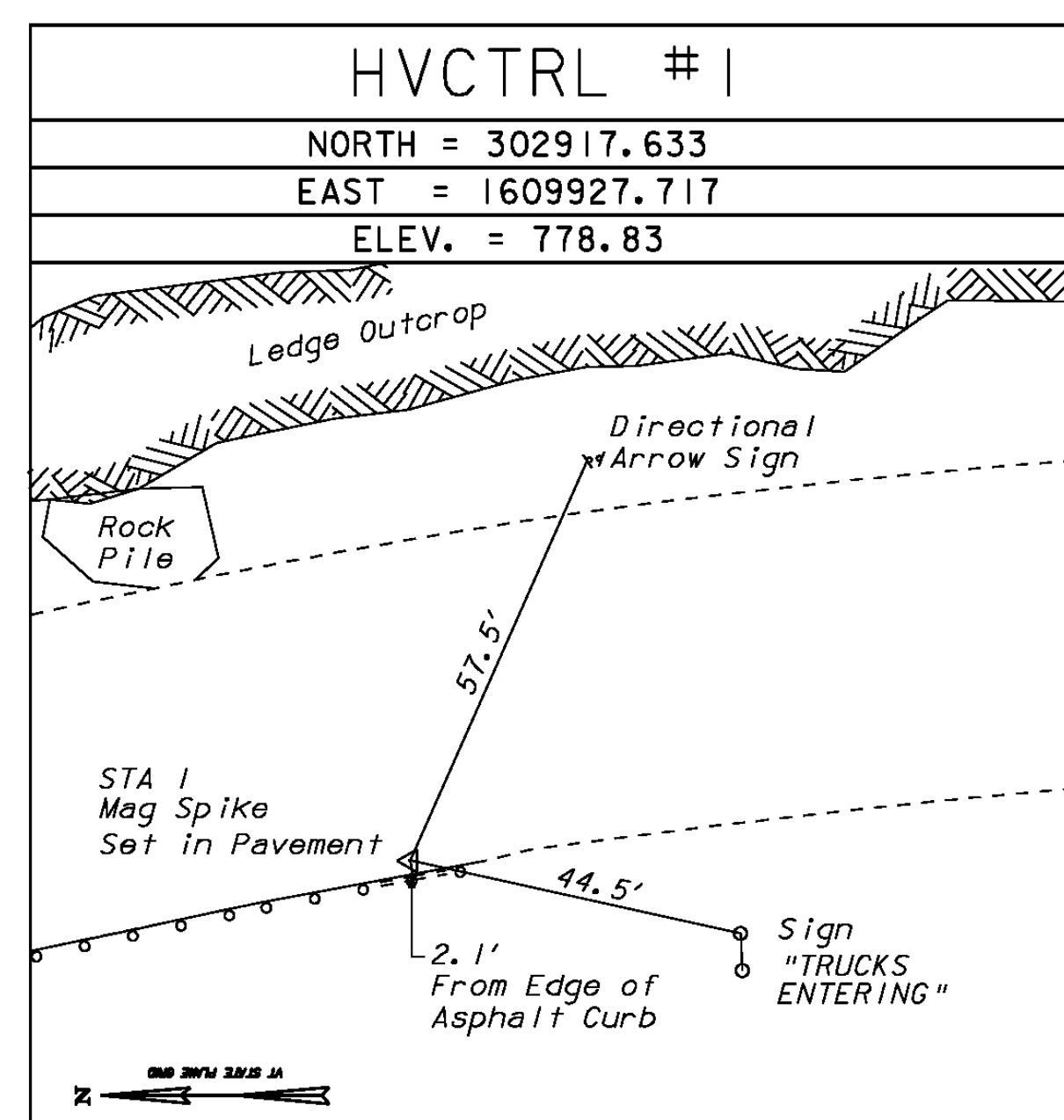

NORTH = -----
EAST = -----
ELEV. = -----

NORTH = -----
EAST = -----
ELEV. = -----

NORTH = -----
EAST = -----
ELEV. = -----

NORTH = -----
EAST = -----
ELEV. = -----

NORTH = -----
EAST = -----
ELEV. = -----

DATUM	
VERTICAL	NAVD 1988
HORIZONTAL	NAD 1983
ADJUSTMENT	1992

PROJECT NAME:	CHESTER	PLOT DATE:	23-NOV-2009
PROJECT NUMBER:	NH 025-(41)	DRAWN BY:	D. HAMER
FILE NAME:	D08B036+1e.dgn	CHECKED BY:	G. BROWN
PROJECT LEADER:	K. ROBIE	TIE SHEET	SHEET 7 OF 16
DESIGNED BY:	P. PELOQUIN		