

NOTES
 1. ALL DIMENSIONS GIVEN FROM TOP OF STREAM.
 2. EXISTING GRADE FOR NEW E. SIDEWALK.
 3. ALL EXISTING DIMENSIONS WITH ALPHABETIC DESIGNATION.
 4. DIMENSIONS TO BE SHOWN MIDWAY BETWEEN MARKS.
 5. DIMENSIONS TO BE SHOWN TO CENTER OF MARKS.
 6. TREATED TIMBER PILES TO BE DELIVERED TO SURFACE IN LOTS OF 20 TONS AND PILES ESTIMATED LENGTH OF PILES IS 20 FT.

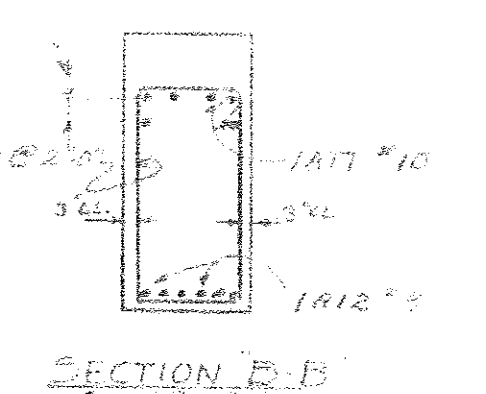

ESTIMATED QUANTITIES

ITEM	DESCRIPTION	UNIT	NET	WASTE	TOTAL	FINAL
107	STRUCTURE EXCAVATION	CY	100	10	110	110
406	CONCRETE CL. B (1000)	CY	100	10	110	65
402	REINF. STEEL	TON	100	10	110	110
407	ASPHALTIC ASBESTOS COAT	SQ. YD.	5	0	5	5
50	PURCHASE EQUIPMENT FOR	CS	1	0	1	1
528	TREATED TIMBER PILE	LN	480	0	480	480
521	STONE FILL (HEAVY TYPE)	CY	100	10	110	110
102	BORROW	CY	30	0	30	30

STATEWIDE - N.E. REGION
 BHF MEMB(19)
 SHEET 62 OF 80
 BRIDGE No. 58
 FOR REFERENCE ONLY

STATE OF VERMONT
 DEPARTMENT OF HIGHWAYS

TOWN OF TROY - NEWPORT
 ROUTE No. VI 105 LOG STA. 54+36

ABUTMENT NO. 1
 PLAN & DETAILS

SCALE AS NOTED
 SURVEYED BY _____
 DRAWN BY SENASCO CHECKED BY SMITH
 PROJECT No. 105 (1918)
 SHEET 62 OF 80

ELEVATION
 SCALE 3/4" = 1'-0"

NOTE: This Abutment revised by Change in Design Similar to Sub-Abutment # on piling.